

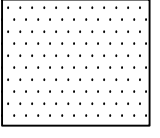

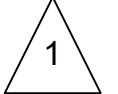
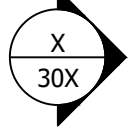
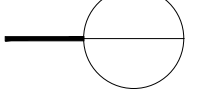

WESTIN HOTEL SOUTHLAKE

1200 E. STATE HIGHWAY 114
SOUTHLAKE, TX 76092

GENERAL NOTES	KAWNEER SYSTEM(S) USED	GLAZING SCHEDULE	SHEET SUMMARY	ABBREVIATIONS / SYMBOLS
<p>1. ALL DIMENSIONS REQUIRED FOR FABRICATION OF WINDOW MATERIALS SHALL BE FIELD VERIFIED OR RELEASED BY THE GENERAL CONTRACTOR PRIOR TO FABRICATION.</p> <p>2. ERECTION AND GLAZING PROCEDURES ARE TO BE IN ACCORDANCE WITH PROCEDURES IN THE INSTALLATION MANUAL.</p>	<p>1600 WALL SYSTEM 1</p> <p>FG501T INSIDE GLAZED</p> <p>TRIFAB 451TCG INSIDE GLAZED</p> <p>350 MEDIUM STILE DOORS 12" BOTTOM RAIL, TYPICAL 3 7/8" BOTTOM RAIL AT CENTER PIVOT DOORS</p> <p>2000T TERRACE DOOR 4" FRAME</p>	<p>GL1 = 1" INSULATED 1/4" SOLARBRONZE W/ SB70XL (#2) 1/2" AIR SPACER 1/4" CLEAR</p> <p>GL1T = 1" INSULATED TEMPERED 1/4" SOLARBRONZE W/ SB70XL (#2) TEMPERED 1/2" AIR SPACER 1/4" CLEAR TEMPERED</p> <p>GL2T = 1/4" CLEAR TEMPERED</p> <p>AP = 1" INSULATED ALUMINUM PANEL</p> <p>GL3T = 1/4" FROSTED GLASS</p>	<p>101 COVER 201-211 KEY PLANS 301-308 ELEVATIONS 401-409 TRIFAB VG451T DETAILS 501-504 FG501T DETAILS 601-608 1600 WALL DETAILS 701 CENTER PIVOT DOOR DETAILS 801-802 2000T TERRACE DOOR DETAILS</p> <p>TOTAL (45) SHEETS</p>	<p>DO = DOOR OPENING DLO = DAY LIGHT OPENING GW = GLASS WIDTH GC = GENERAL CONTRACTOR NB = NOT BY NTS = NOT TO SCALE RD = REFERENCE DIMENSION RO = ROUGH OPENING V.I.F. = VERIFY IN THE FIELD</p> <p> = SPANDREL GLAZING AREA</p> <p> = REVISION</p> <p> = ELEVATION</p> <p> = DETAIL CUT</p> <p> = BENCH MARK</p> <p> = DEAD LOAD</p> <p> = WIND LOAD</p>
ADDITIONAL NOTES	FINISH	APPROVAL AREA		
<p>ARCHITECTURAL DRAWINGS: REV#8 ASI 03 DATED 01.17.2020</p> <p>ALL ELEVATIONS ARE DRAWN AS VIEWED FROM THE OUTSIDE. ELEVATION MARKERS ON THE KEY PLANS ARE PLACED FOR CLARITY.</p> <p>REVISION #18 - ASI #09 - 06.04.2020 </p>	CUSTOM 3-COAT XL KYNAR	ARCHITECT	<p>GENERAL CONTRACTOR</p> <p>GLAZING CONTRACTOR</p>	

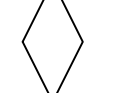
VISION DRAFTING, INC.
TEL (470) 428-8783
RGRAHAM@VISIONDRAFTING.NET
WWW.VISIONDRAFTING.NET

BY	DATE	REVISION NO.	BY	DATE	REVISION NO.
	06.25.2020				

PRINTS ISSUED FOR 1ST APPROVAL

ARCHITECT/LOCATION

PROJECT NAME/LOCATION
WESTIN HOTEL SOUTHLAKE
1200 E. STATE HIGHWAY 114
SOUTHLAKE, TX 76092

SCALE: N.T.S.

SHEET NO. 101

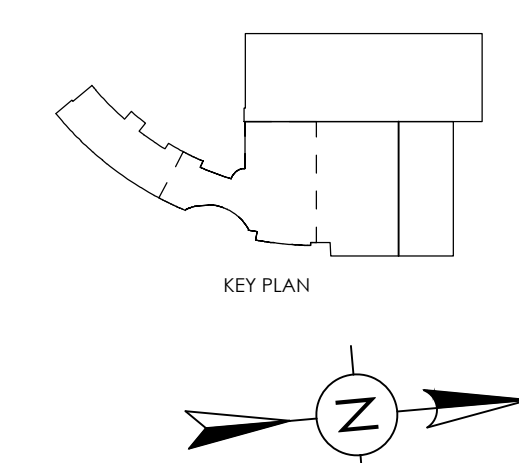
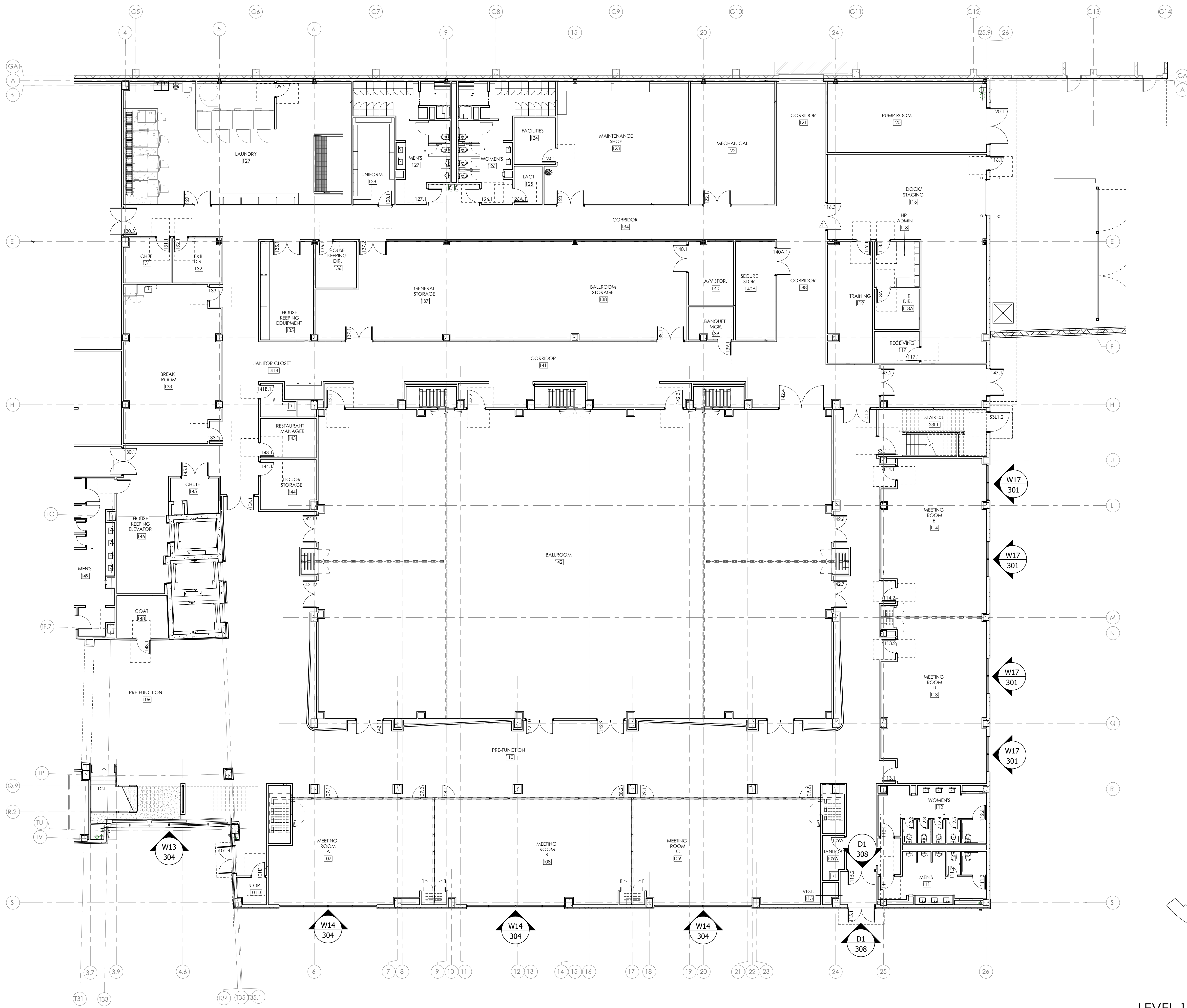

**LEVEL 1 CONFERENCE CENTER
KEY PLAN**
ARCH REF: A2.3 3/32" = 1'-0" **2**

TEL (470) 428-9783 RGRAHAM@VISIONDRAFTING.NET WWW.VISIONDRAFTING.NET	
BY	B.C.
DATE	06.25.2020
REVISION NO.	#09
BY	B.C.
DATE	05.22.2020
PRINTS ISSUED FOR	1ST APPROVAL
ARCHITECT/LOCATION	
PROJECT NAME/LOCATION	WESTIN HOTEL SOUTHLAKE 1200 E. STATE HIGHWAY 114 SOUTHLAKE, TX 76092
SCALE:	3/32" = 1'-0"
SHEET NO.	202

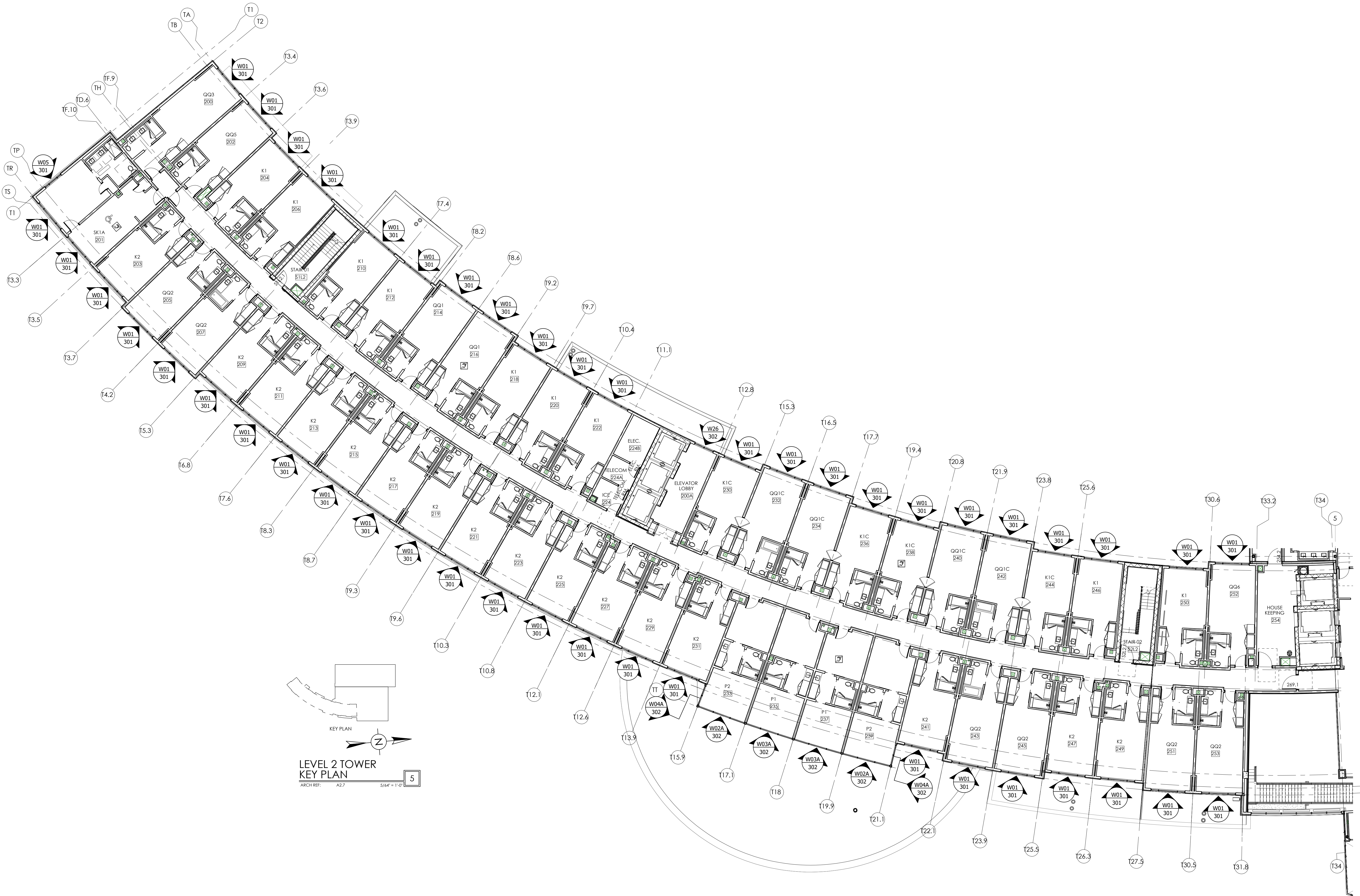

KEY PLAN
 LEVEL 2 TOWER
 KEY PLAN
 ARCH REF: A2.7 5/64" = 1'-0"
 5

VISION DRAFTING, INC.
 3009 Granger Engineering
 TEL (470) 418-9783
 RGRAHAM@VISIONDRAFTING.NET
 WWW.VISIONDRAFTING.NET

BY	DATE	REVISION NO.	REVISION
B.C.	06.25.2020	#09	REV. #1 PER ASI
B.C.	05.22.2020		

PRINTS ISSUED FOR
 1ST APPROVAL

ARCHITECT/LOCATION
WESTIN HOTEL SOUTHLAKE
 1200 E. STATE HIGHWAY 114
 SOUTHLAKE, TX 76092

SCALE:
 1/4" = 1'-0"

SHEET NO.
 205

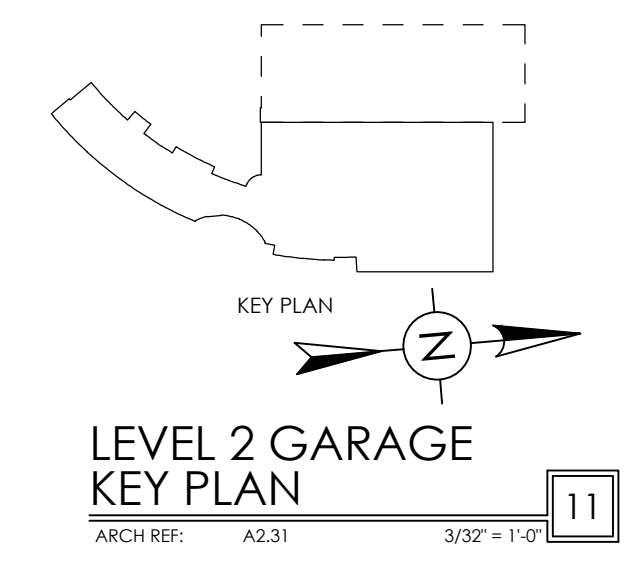
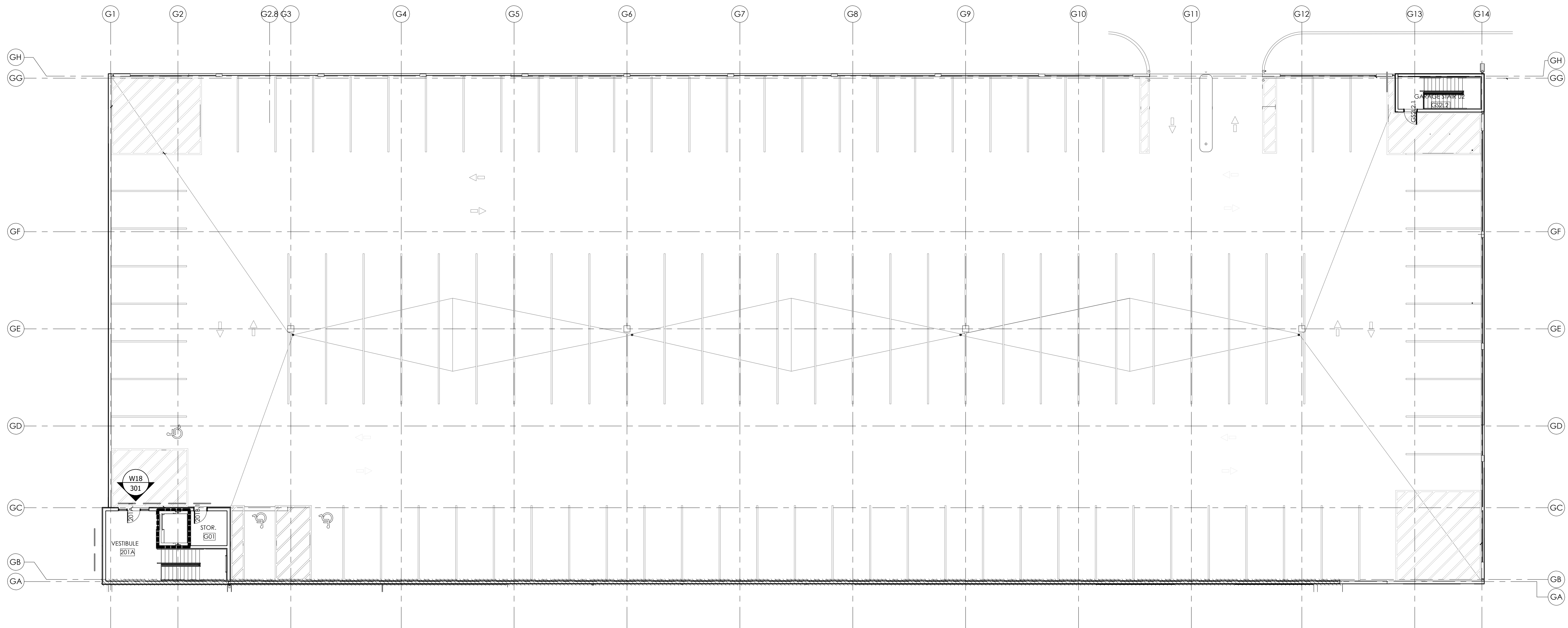

VISION DRAFTING, INC.
 TEL (470) 408-8783
 RGRAHAM@VISIONDRAFTING.NET
 WWW.VISIONDRAFTING.NET

BY	DATE	REVISION NO.	BY	DATE	PRINTS ISSUED FOR
B.C.	06.25.2020	REV. #1 PER ASI #09	B.C.	05.22.2020	1ST APPROVAL

ARCHITECT/LOCATION

WESTIN HOTEL SOUTHLAKE
 1200 E. STATE HIGHWAY 114
 SOUTHLAKE, TX 76092

SCALE: 1/8" = 1'-0"

SHEET NO. 211

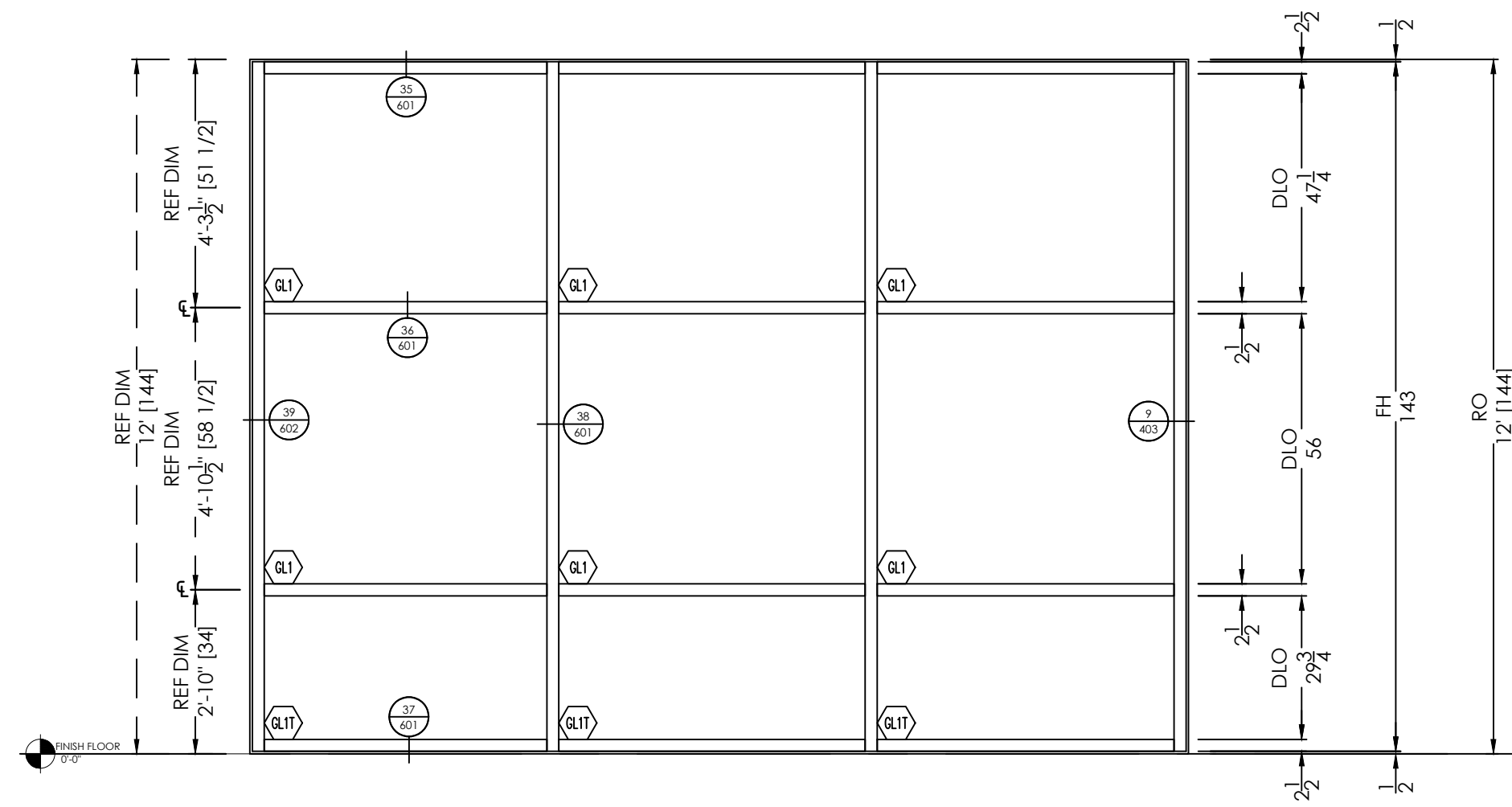

ELEVATION
 SCALE: 3/8" = 1'-0"
 QTY: 1
 ARCH. REF.: A6.3

W08
 FINISHES:
 EXT: PER COVER SHEET
 INT: PER COVER SHEET
 SYSTEM(S): 1600 WALL (6")

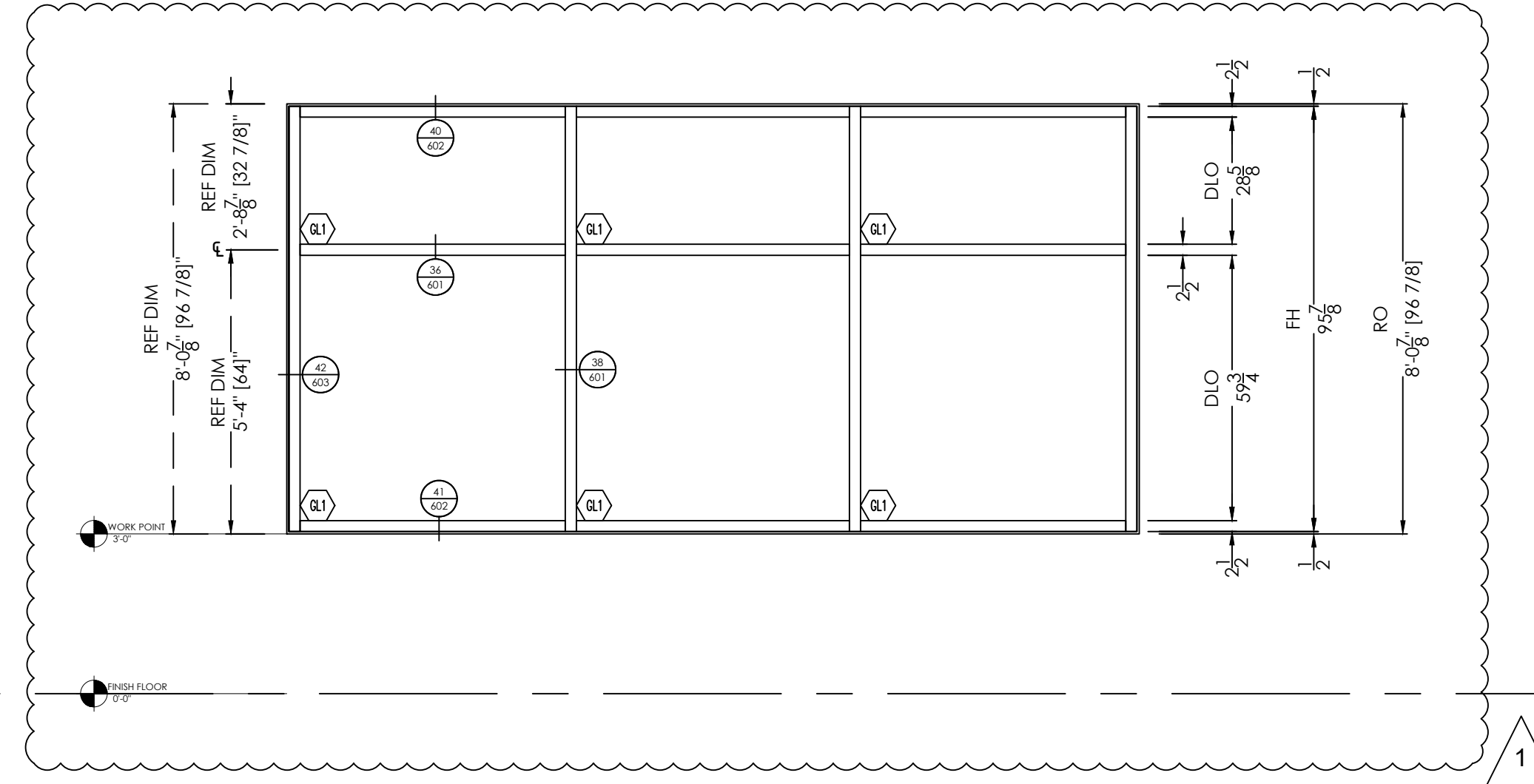

ELEVATION
 SCALE: 3/8" = 1'-0"
 QTY: 3
 ARCH. REF.: A6.3

W12
 FINISHES:
 EXT: PER COVER SHEET
 INT: PER COVER SHEET
 SYSTEM(S): 1600 WALL (6")

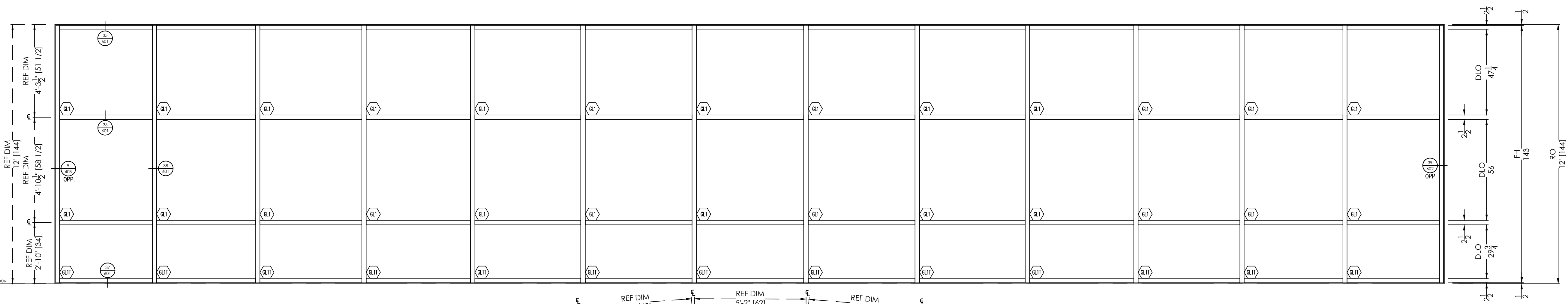
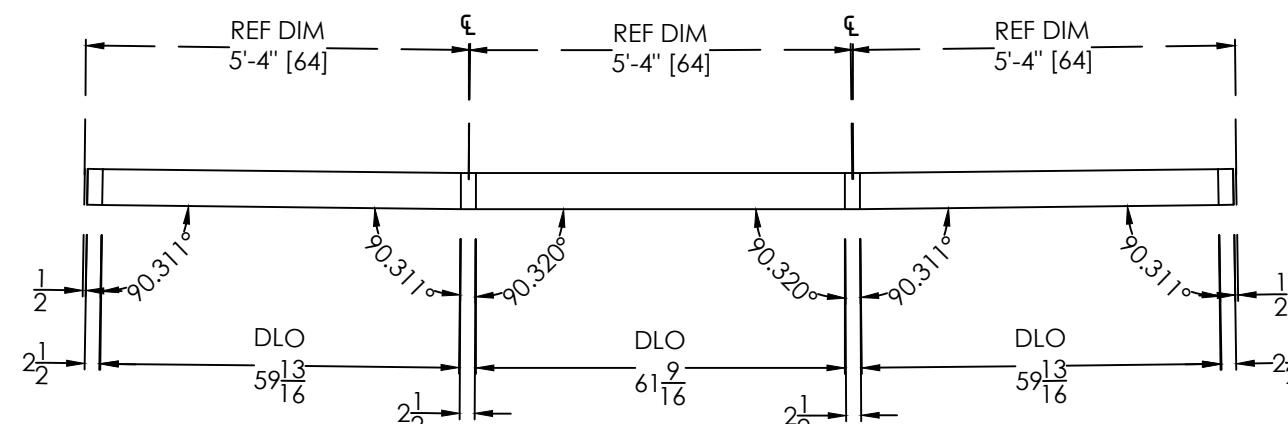
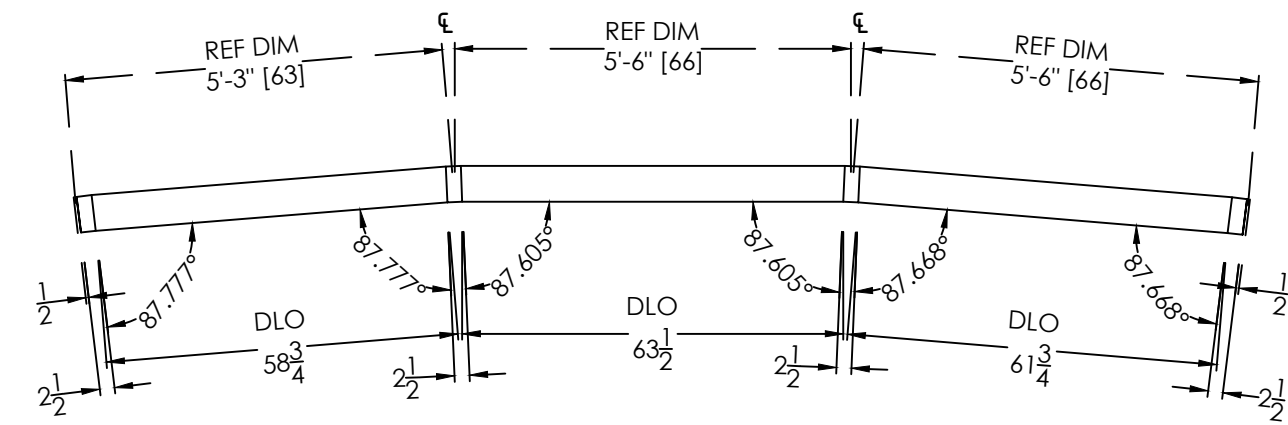

ELEVATION
 SCALE: 3/8" = 1'-0"
 QTY: 1
 ARCH. REF.: A6.3

W11
 FINISHES:
 EXT: PER COVER SHEET
 INT: PER COVER SHEET
 SYSTEM(S): 1600 WALL (6")

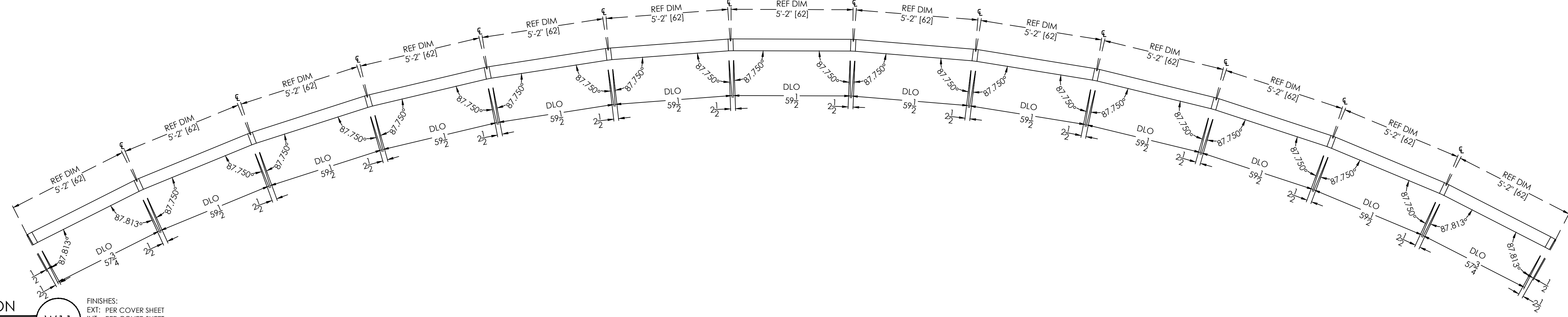

BY	REVISION NO.	DATE	B.C.
	#09	06.25.2020	
	REV. #1 PER ASI		

PRINTS ISSUED FOR
 1ST APPROVAL

ARCHITECT/LOCATION
WESTIN HOTEL SOUTHLAKE
 1200 E. STATE HIGHWAY 114
 SOUTHLAKE, TX 76092

SCALE:
 1/8" = 1'-0"

SHEET NO.
303

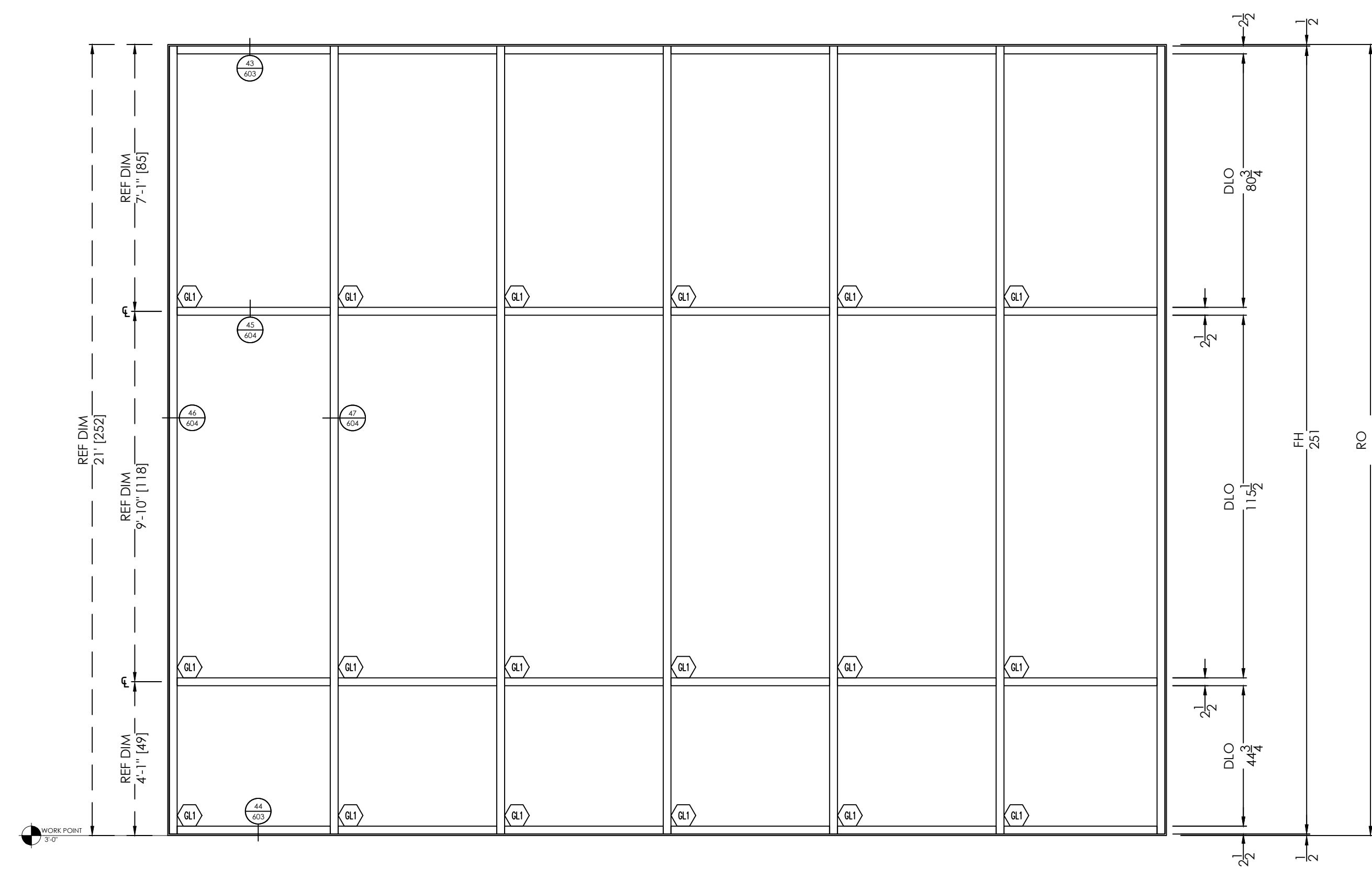

ELEVATION
 SCALE: 3/8" = 1'-0"
 QTY: 1

W13

FINISHES:
 EXT: PER COVER SHEET
 INT: PER COVER SHEET

SYSTEM(S): 1600 WALL (10 1/2")

ARCH. REF.: A6.3

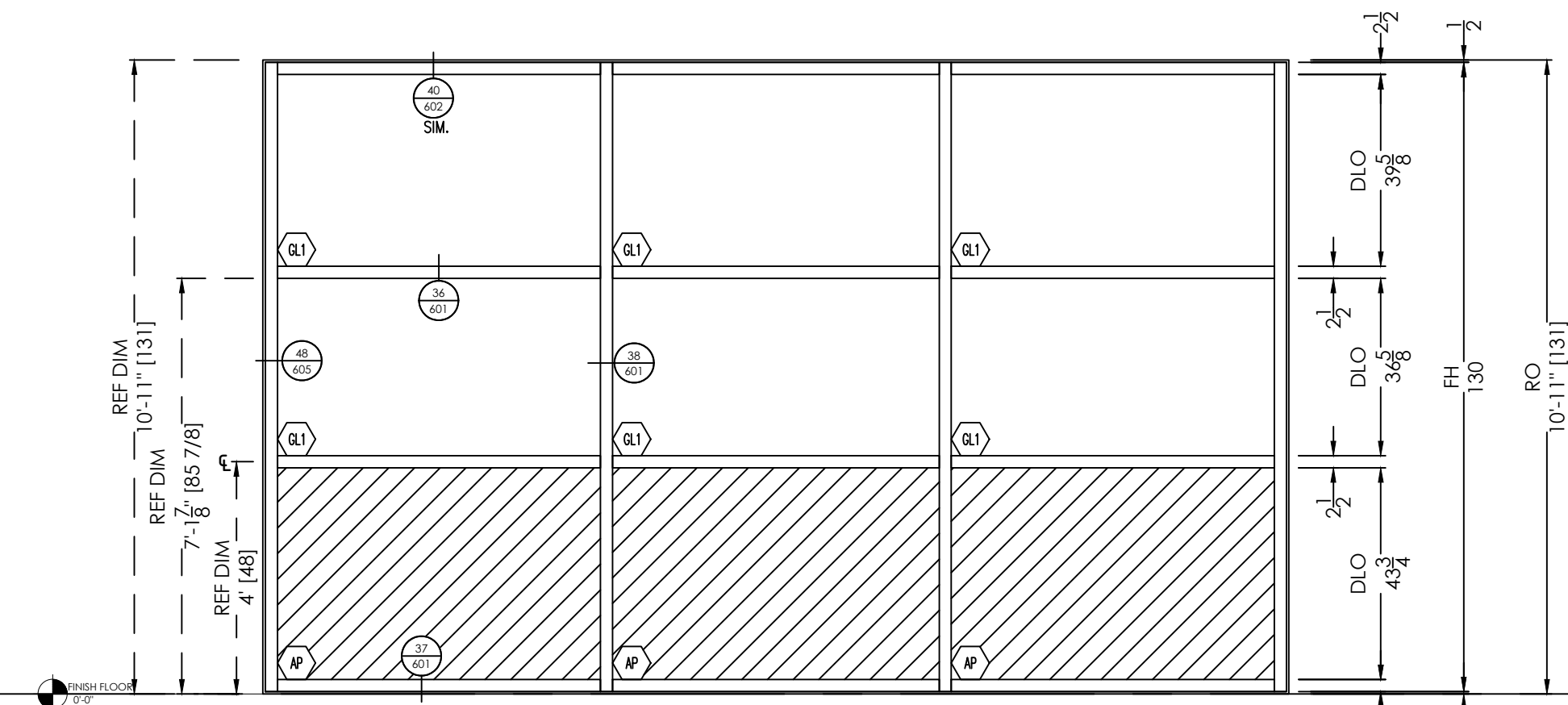
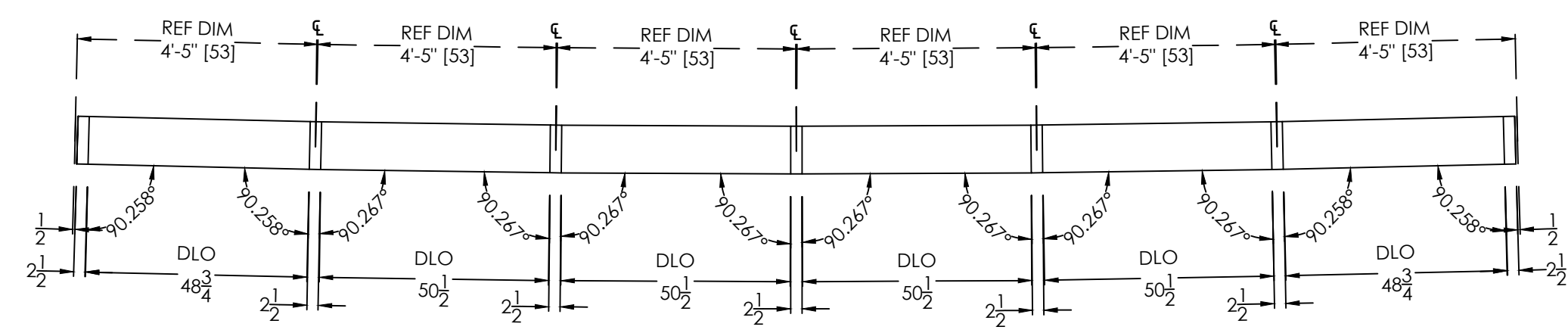

ELEVATION
 SCALE: 3/8" = 1'-0"
 QTY: 1

W15

FINISHES:
 EXT: PER COVER SHEET
 INT: PER COVER SHEET

SYSTEM(S): 1600 WALL (6")

ARCH. REF.: A6.3

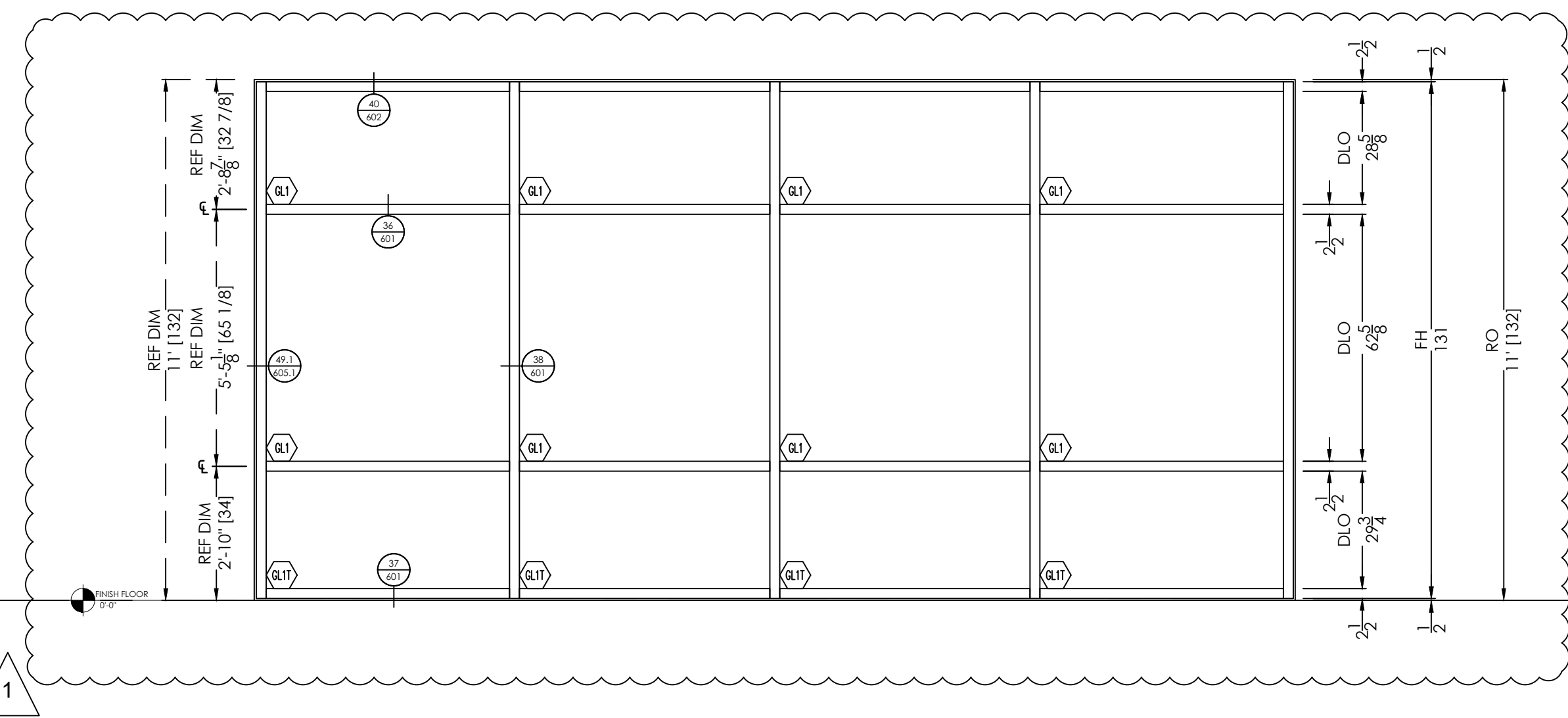
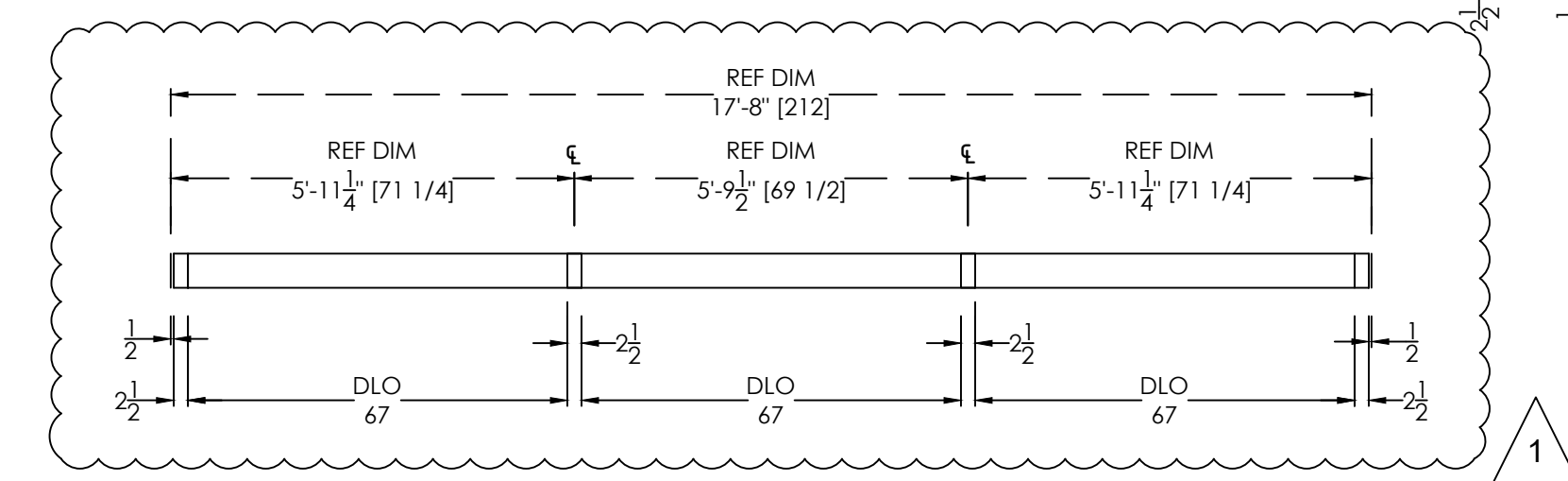

ELEVATION
 SCALE: 3/8" = 1'-0"
 QTY: 3

W14

FINISHES:
 EXT: PER COVER SHEET
 INT: PER COVER SHEET

SYSTEM(S): 1600 WALL (6")

ARCH. REF.: A6.3

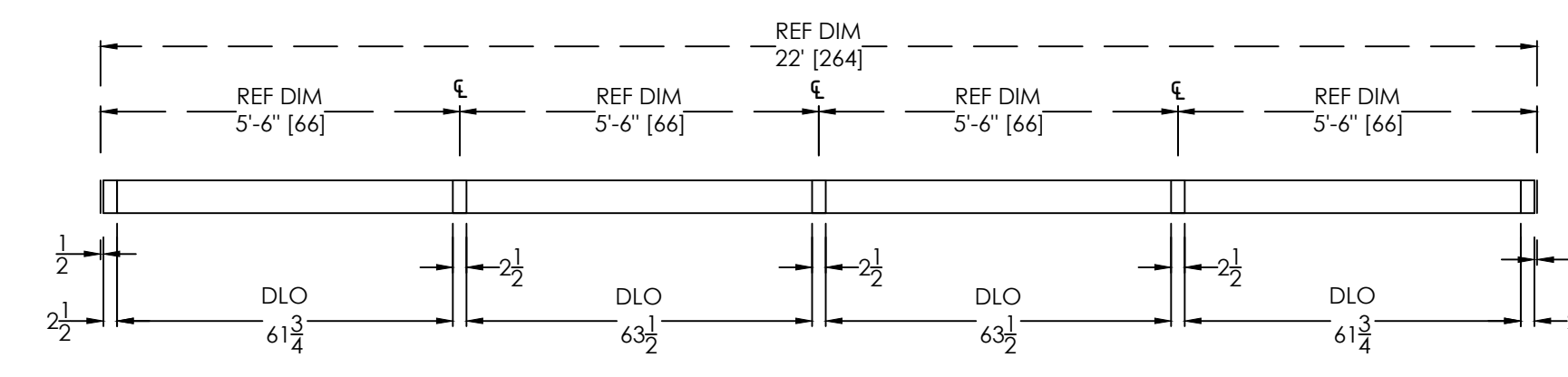

BY	DATE	REVISION NO.	PRINTS ISSUED FOR
B.C.	06.25.2020	REV. #1 PER AST #09	1ST APPROVAL
DATE	05.22.2020	B.C.	

ARCHITECT/LOCATION

WESTIN HOTEL SOUTHLAKE
 1200 E. STATE HIGHWAY 114
 SOUTHLAKE, TX 76092

SCALE: 3/8" = 1'-0"

SHEET NO. 304

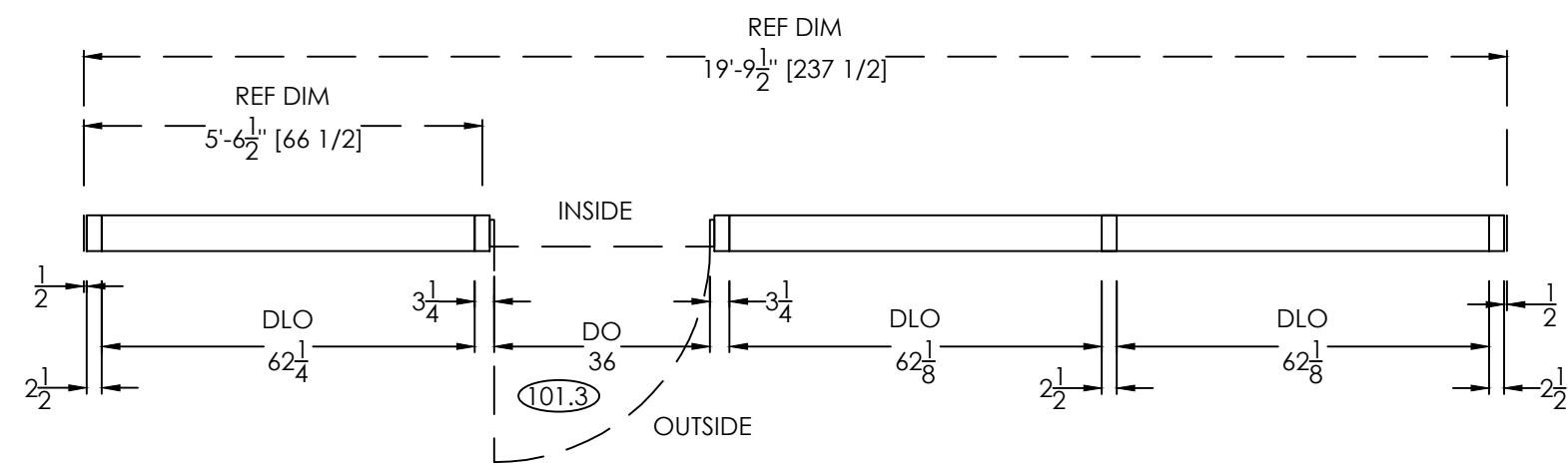
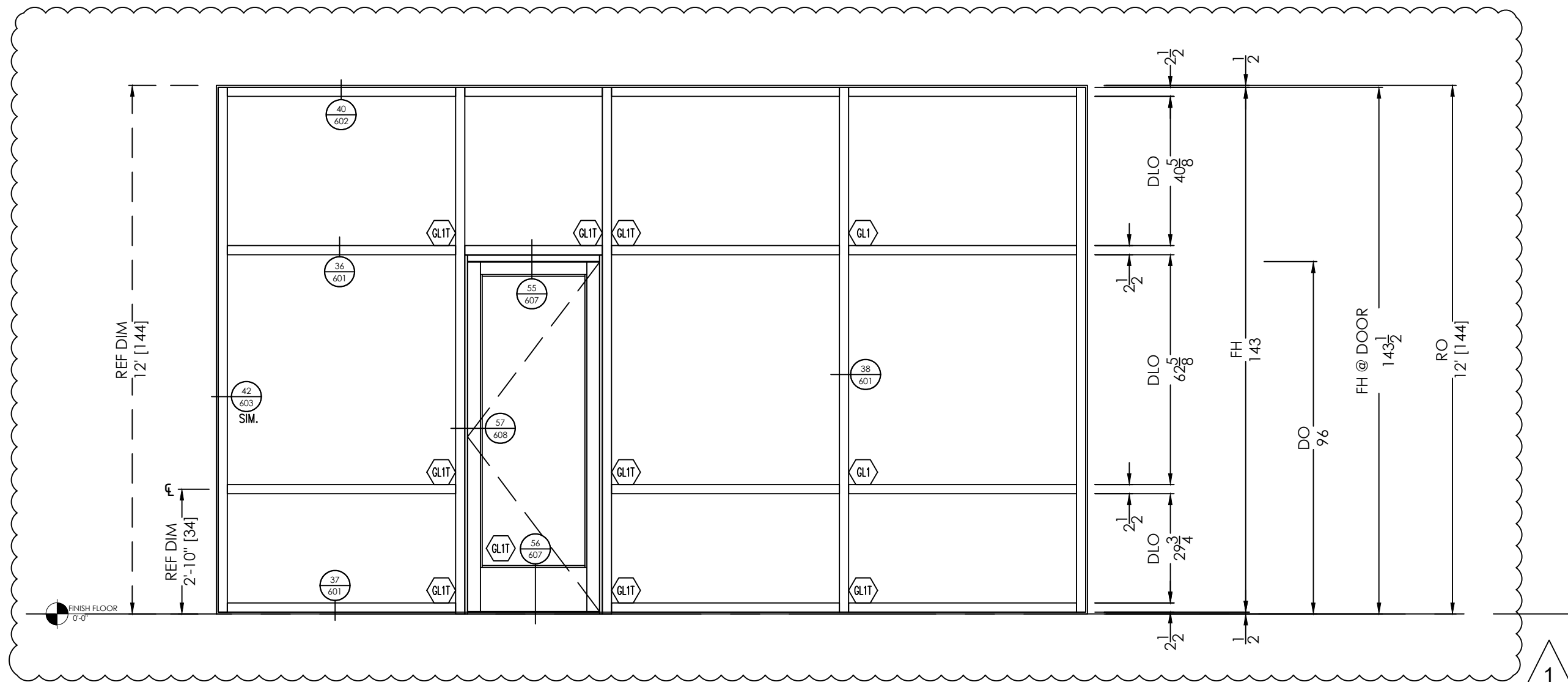

ELEVATION
 SCALE: 3/8" = 1'-0"
 QTY: 1
 ARCH. REF.: A6.3

W19A FINISHES:
 EXT: PER COVER SHEET
 INT: PER COVER SHEET
 SYSTEM(S): 1600 WALL (6)
 350 MEDIUM STILE DOOR

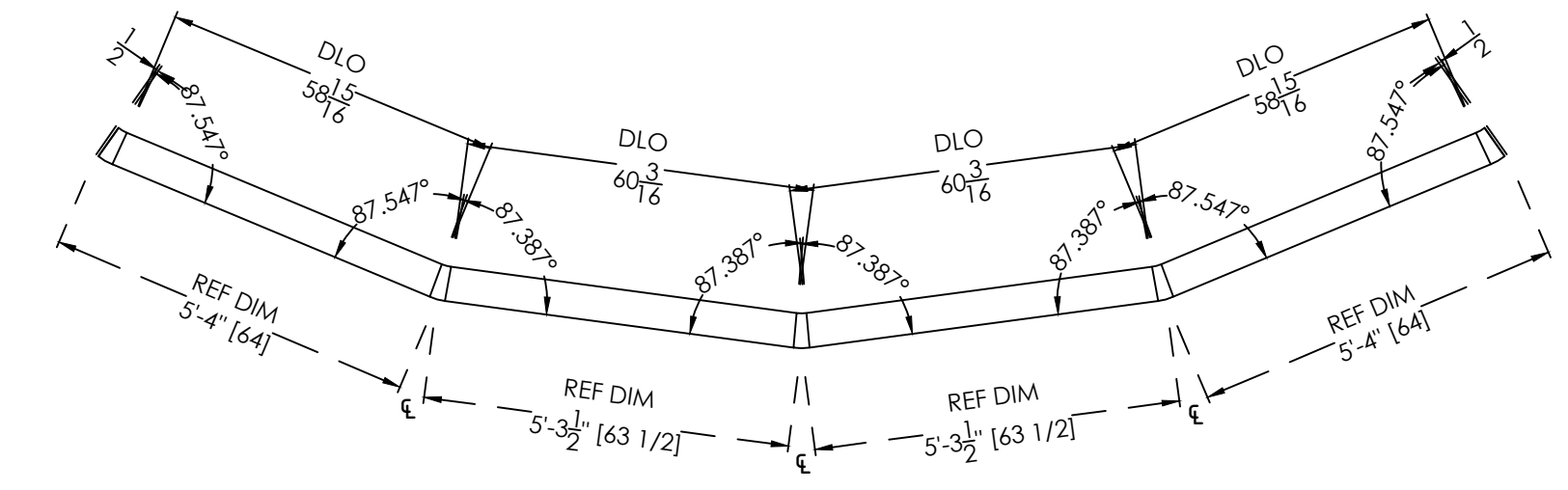
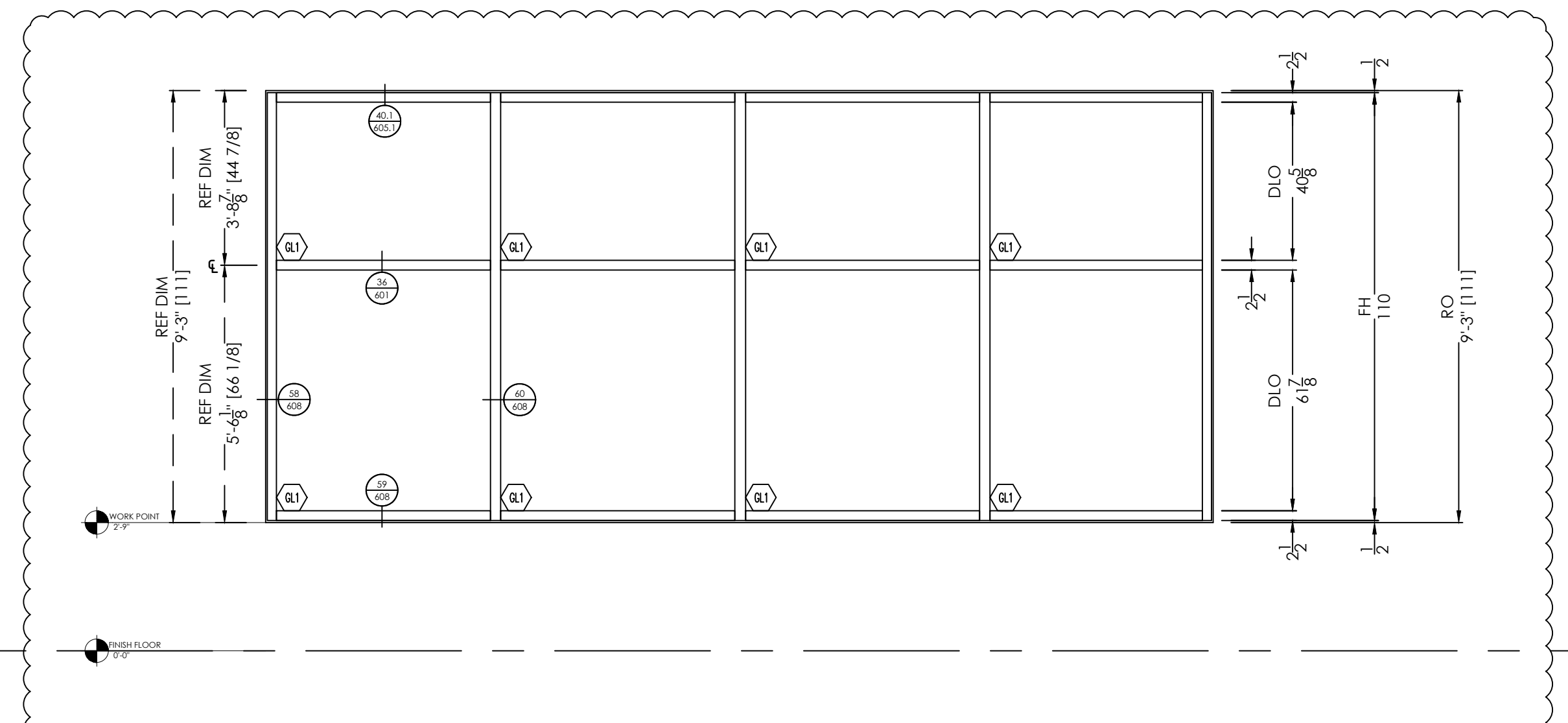

ELEVATION
 SCALE: 3/8" = 1'-0"
 QTY: 1
 ARCH. REF.: A6.3

W20 FINISHES:
 EXT: PER COVER SHEET
 INT: PER COVER SHEET
 SYSTEM(S): 1600 WALL (6)

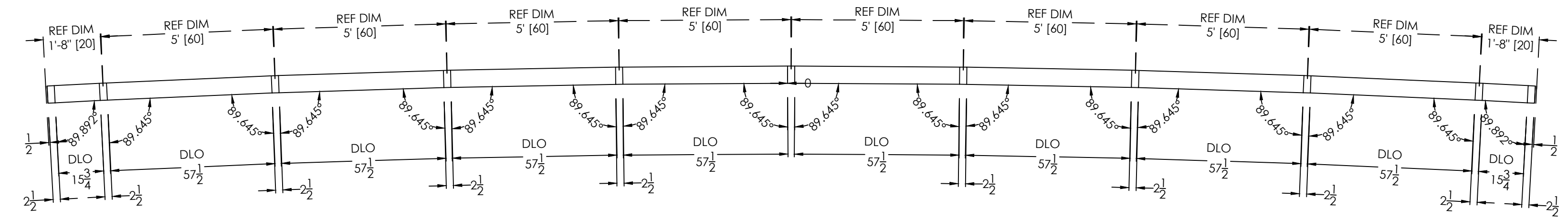
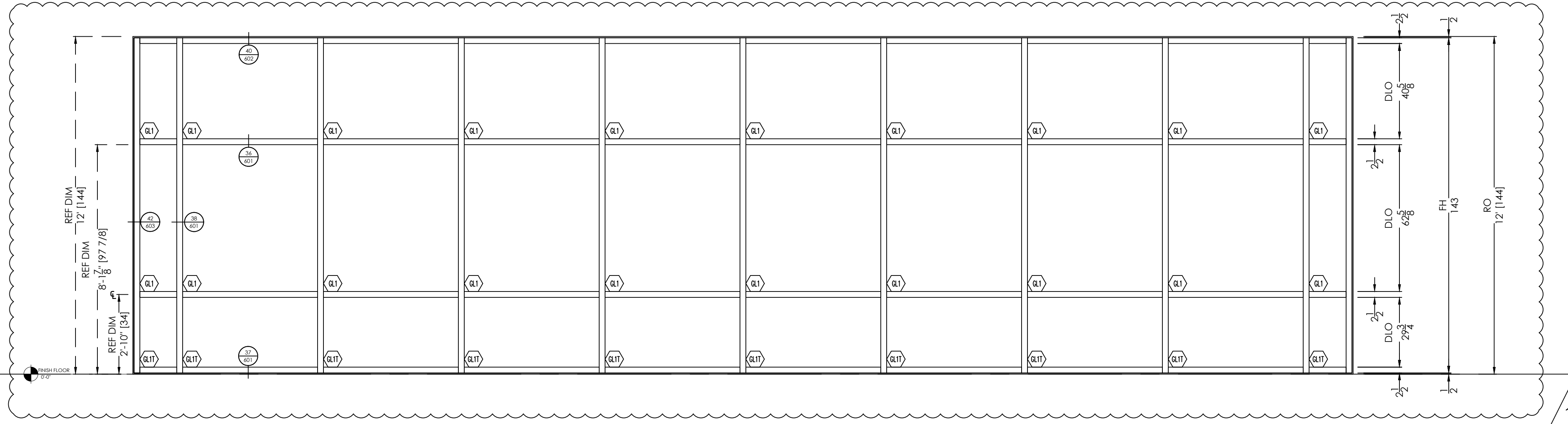

ELEVATION
 SCALE: 3/8" = 1'-0"
 QTY: 1
 ARCH. REF.: A6.3

W21 FINISHES:
 EXT: PER COVER SHEET
 INT: PER COVER SHEET
 SYSTEM(S): 1600 WALL (6)

BY	DATE	REVISION NO.	REVISION
B.C.	06.25.2020	#9	REV. #1 PER ASI
B.C.	05.22.2020		

PRINTS ISSUED FOR 1ST APPROVAL

ARCHITECT/LOCATION

PROJECT NAME/LOCATION
WESTIN HOTEL SOUTHLAKE
 1200 E. STATE HIGHWAY 114
 SOUTHLAKE, TX 76092

SCALE: 1/8" = 1'-0"

SHEET NO.
 306

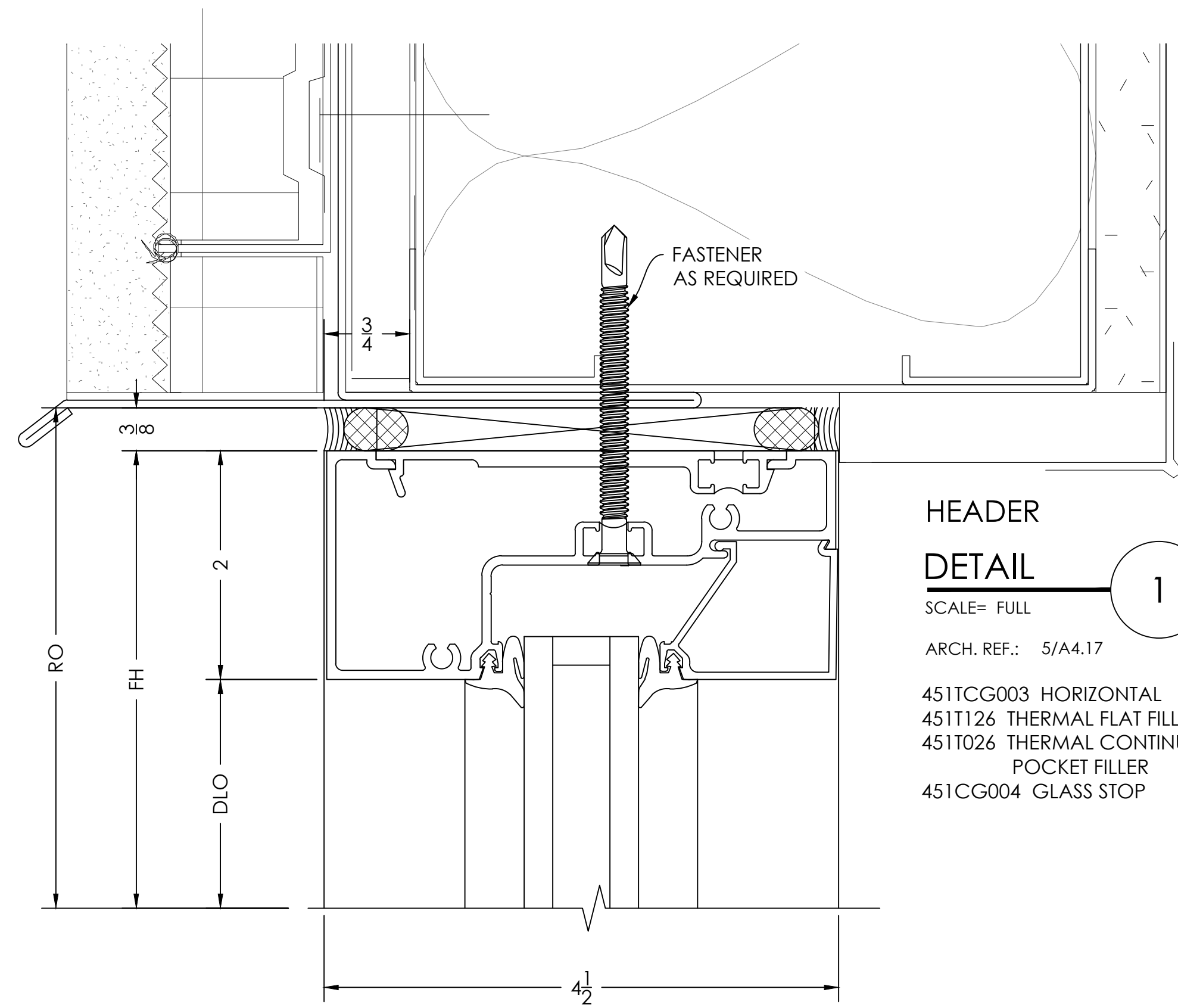

**HEADER
DETAIL 1**
SCALE= FULL
ARCH. REF.: 5/A4.17
451TCG003 HORIZONTAL
451T126 THERMAL FLAT FILLER
451T026 THERMAL CONTINUOUS
POCKET FILLER
451CG004 GLASS STOP

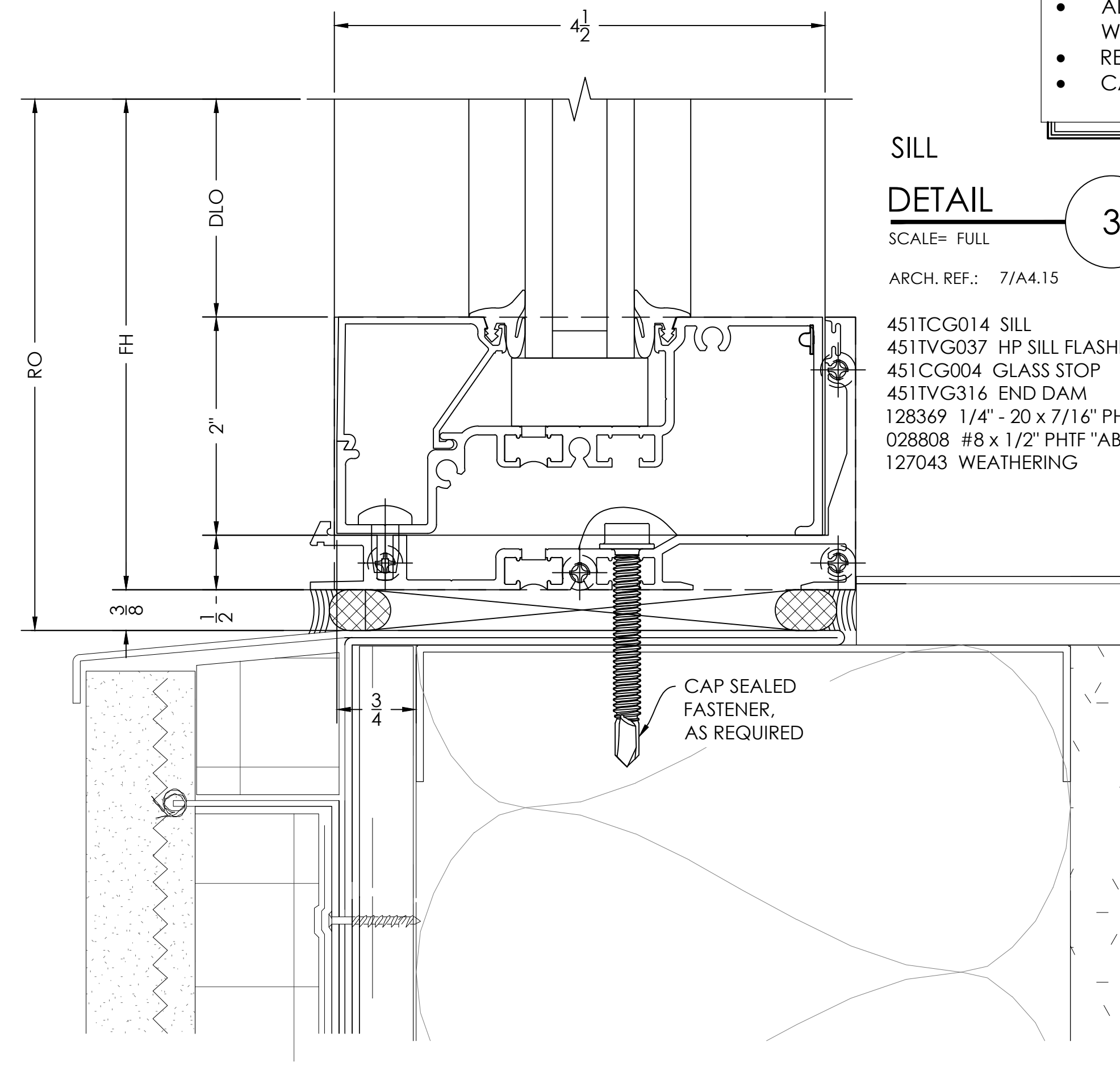

**SILL
DETAIL 3**
SCALE= FULL
ARCH. REF.: 7/A4.15
451TCG014 SILL
451TVG037 HP SILL FLASHING
451CG004 GLASS STOP
451TVG316 END DAM
128369 1/4" - 20 x 7/16" PHTCM
028808 #8 x 1/2" PHTF "AB"
127043 WEATHERING

TYPICAL DETAIL NOTES:

- ADEQUATE SUPPORT MUST BE PROVIDED TO WITHSTAND LOADS IMPOSED BY WINDOW SYSTEM
- REFER TO INSTALLATION MANUAL FOR ADD'L INFO
- CAP-SEAL ALL FASTENERS IN GLAZING POCKETS

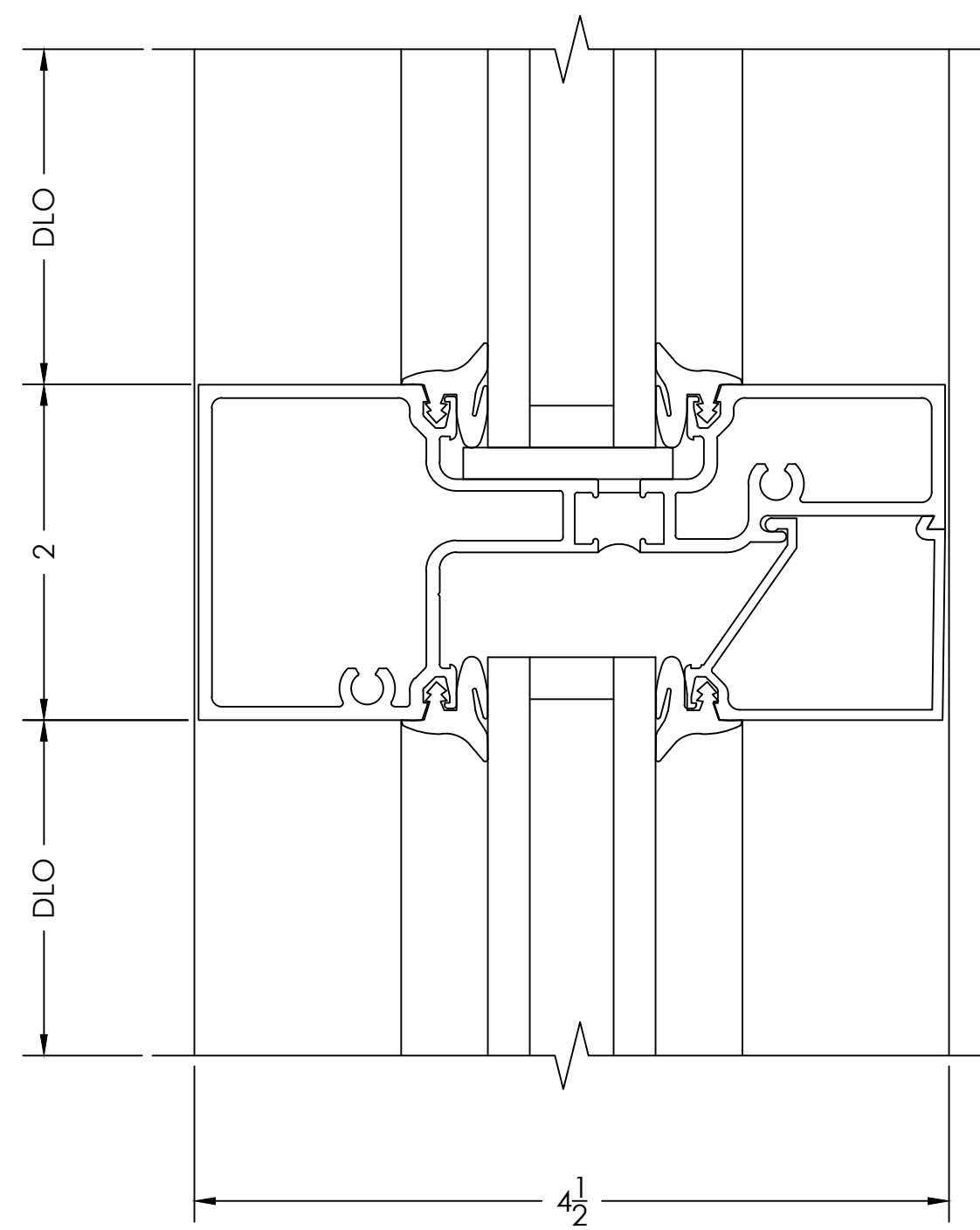

**HORIZONTAL
DETAIL 2**
SCALE= FULL
ARCH. REF.: NONE
451TCG011 TUBULAR HORIZONTAL
451CG004 GLASS STOP

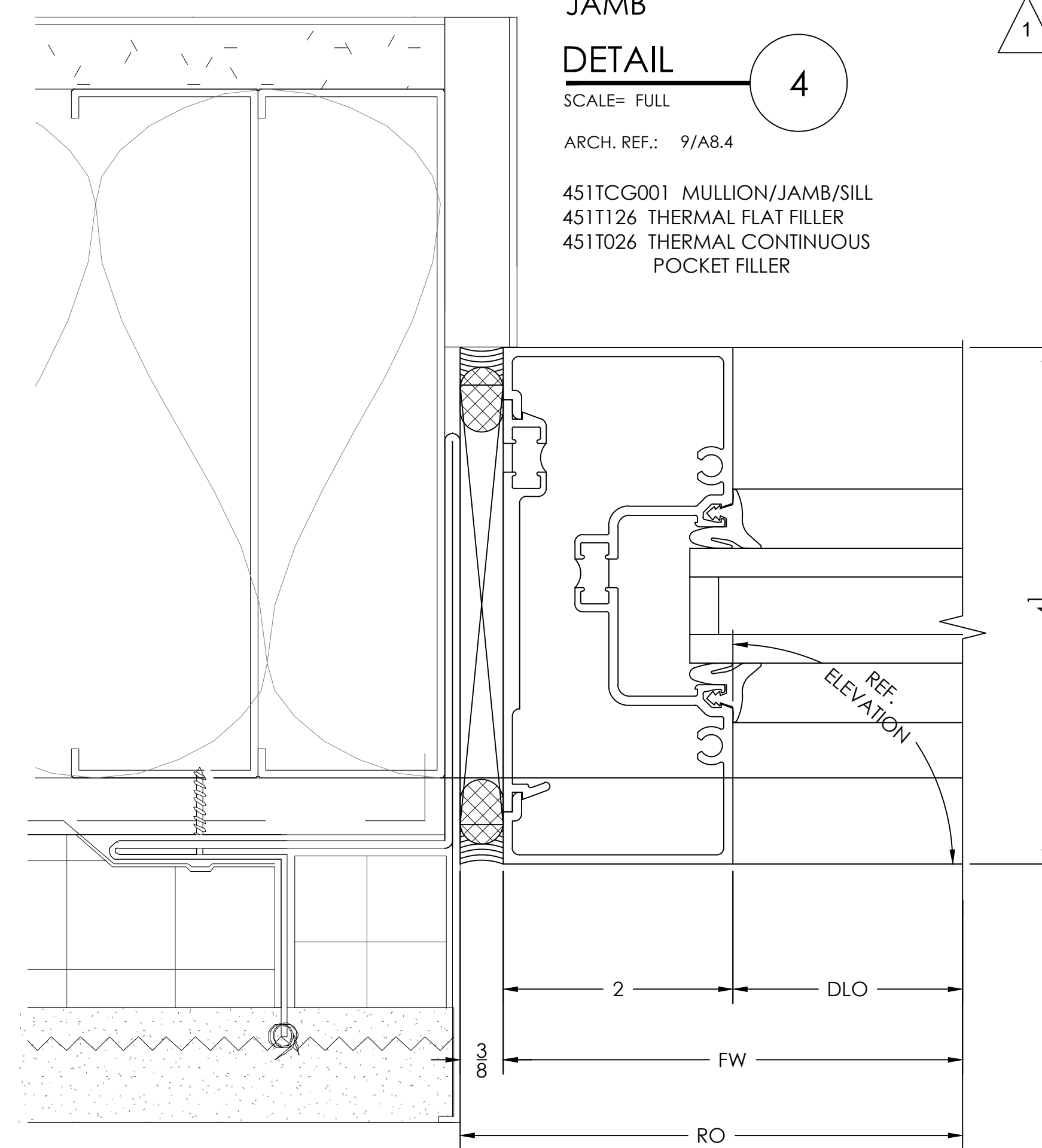

**JAMB
DETAIL 4**
SCALE= FULL
ARCH. REF.: 9/A8.4
451TCG001 MULLION/JAMB/SILL
451T126 THERMAL FLAT FILLER
451T026 THERMAL CONTINUOUS
POCKET FILLER

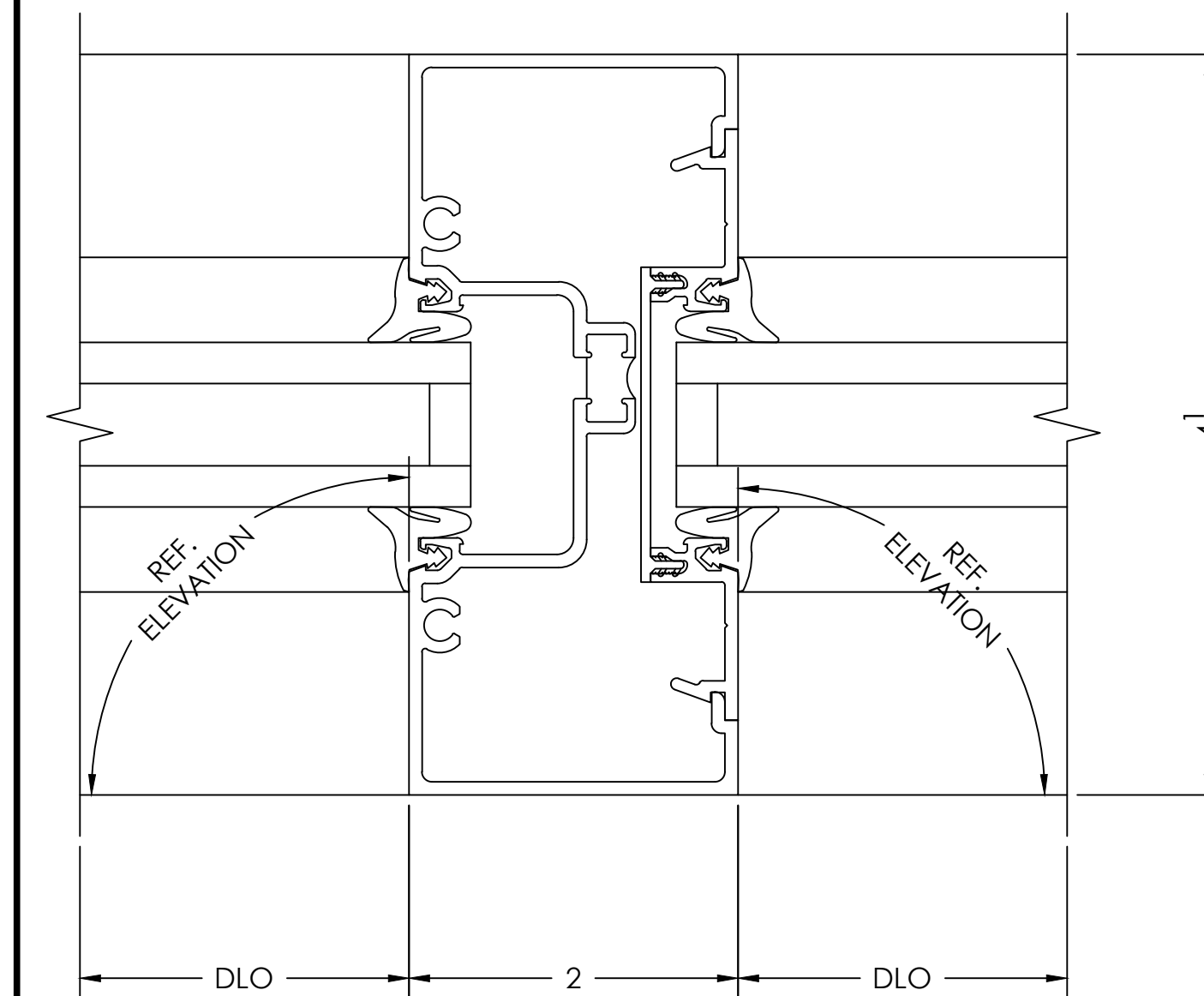

**VERTICAL MULLION
DETAIL 5**
SCALE= FULL
ARCH. REF.: NONE
451TCG001 MULLION/JAMB/SILL
451TCG002 POCKET FILLER



VISION DRAFTING, INC.
3006 Grandpines Engineering
TEL (470) 408-9783
RGRAHAM@VISIONDRAFTING.NET
WWW.VISIONDRAFTING.NET

DATE	BY	REVISION NO.	PRINTS ISSUED FOR
05.22.2020	B.C.	REV. #1 PER ASI #09	1ST APPROVAL
06.25.2020	B.C.		

ARCHITECT/LOCATION
WESTIN HOTEL SOUTHLAKE
1200 E. STATE HIGHWAY 114
SOUTHLAKE, TX 76092

PROJECT NAME/LOCATION
SCALE: 1:1
SHEET NO. 401

TYPICAL DETAIL NOTES:

- ADEQUATE SUPPORT MUST BE PROVIDED TO WITHSTAND LOADS IMPOSED BY WINDOW SYSTEM
- REFER TO INSTALLATION MANUAL FOR ADD'L INFO
- CAP-SEAL ALL FASTENERS IN GLAZING POCKETS

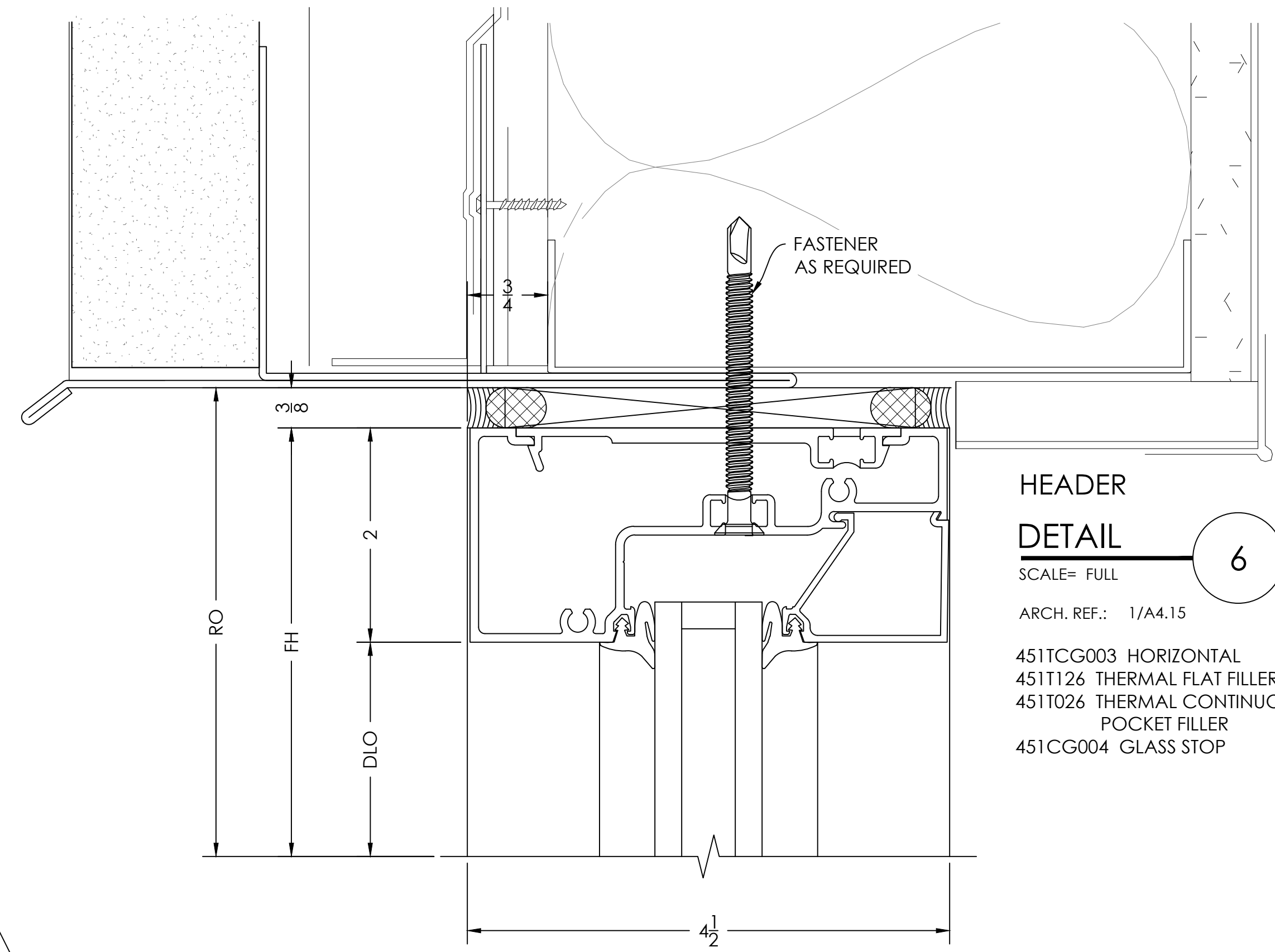

**HEADER
DETAIL 6**
SCALE= FULL
ARCH. REF.: 1/A4.15
451TCG003 HORIZONTAL
451T126 THERMAL FLAT FILLER
451T026 THERMAL CONTINUOUS
POCKET FILLER
451CG004 GLASS STOP

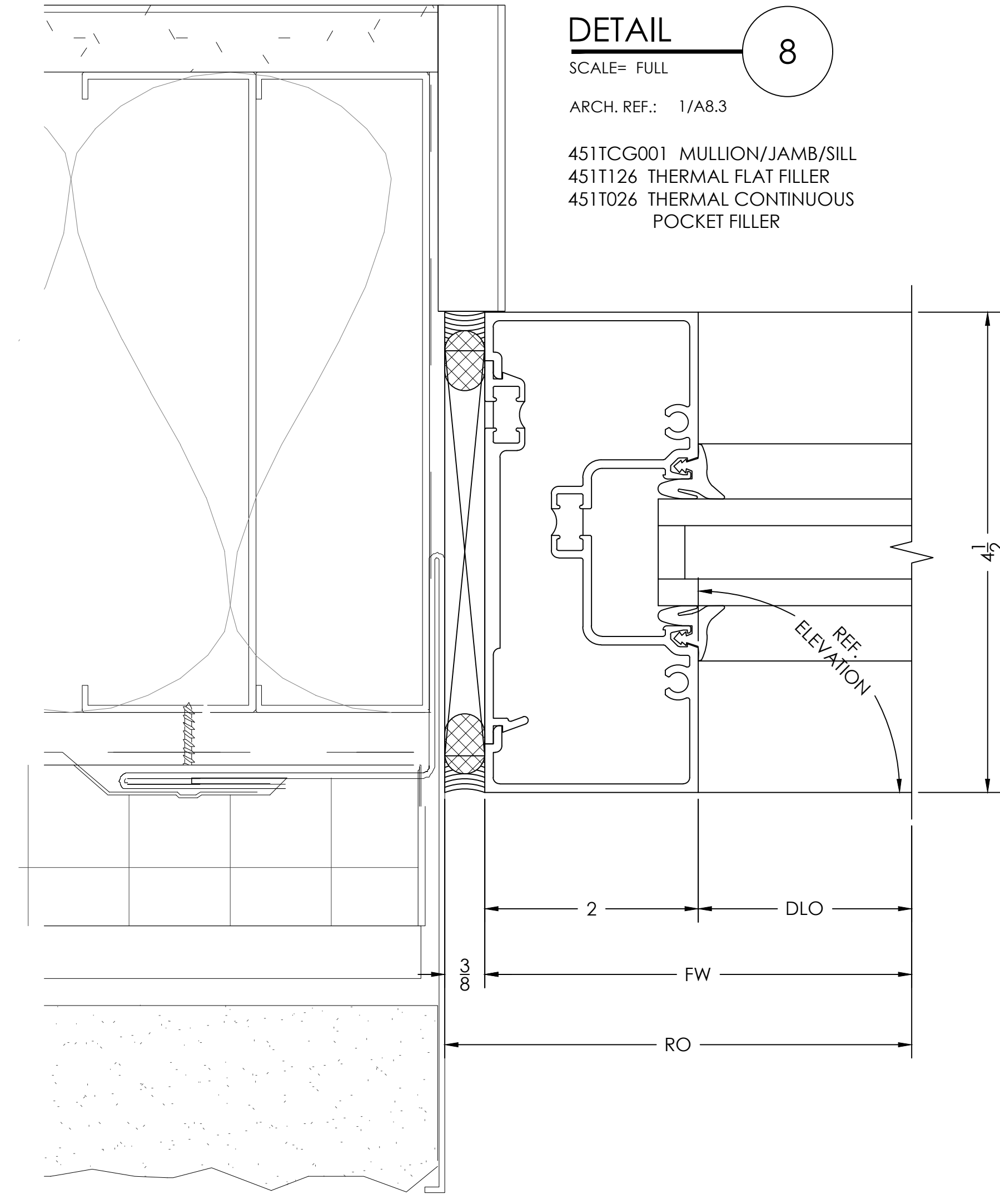

**JAMB
DETAIL 8**
SCALE= FULL
ARCH. REF.: 1/A8.3
451TCG001 MULLION/JAMB/SILL
451T126 THERMAL FLAT FILLER
451T026 THERMAL CONTINUOUS
POCKET FILLER

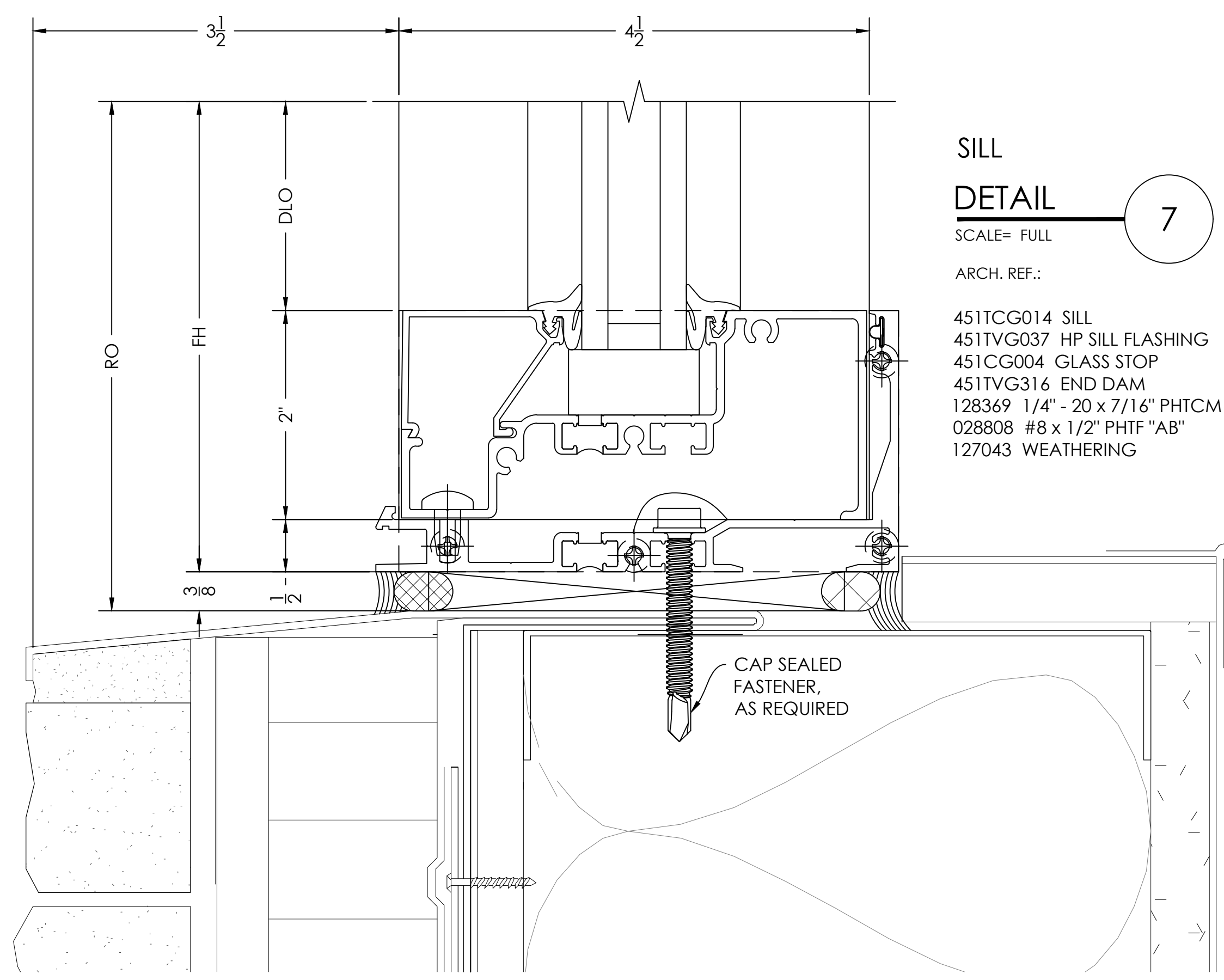

**SILL
DETAIL 7**
SCALE= FULL
ARCH. REF.:
451TCG014 SILL
451TVG037 HP SILL FLASHING
451CG004 GLASS STOP
451TVG316 END DAM
128369 1/4" - 20 x 7/16" PHTCM
028808 #8 x 1/2" PHTF "AB"
127043 WEATHERING

VISION DRAFTING, INC.
TEL (470) 408-8783
RGRAHAM@VISIONDRAFTING.NET
WWW.VISIONDRAFTING.NET

DATE	BY	REVISION NO.	DATE	BY
05.22.2020	B.C.	REV. #1 PER ASI #09	05.25.2020	B.C.

PROJECT NAME/LOCATION
WESTIN HOTEL SOUTHLAKE
1200 E. STATE HIGHWAY 114
SOUTHLAKE, TX 76092

SCALE: 1:1
SHEET NO. 402

TYPICAL DETAIL NOTES:

- ADEQUATE SUPPORT MUST BE PROVIDED TO WITHSTAND LOADS IMPOSED BY WINDOW SYSTEM
- REFER TO INSTALLATION MANUAL FOR ADD'L INFO
- CAP-SEAL ALL FASTENERS IN GLAZING POCKETS

**JAMB
DETAIL** 9

SCALE= FULL
ARCH. REF.: 7/A8.8
451TCG001 MULLION/JAMB/SILL
451T126 THERMAL FLAT FILLER
451T026 THERMAL CONTINUOUS
POCKET FILLER

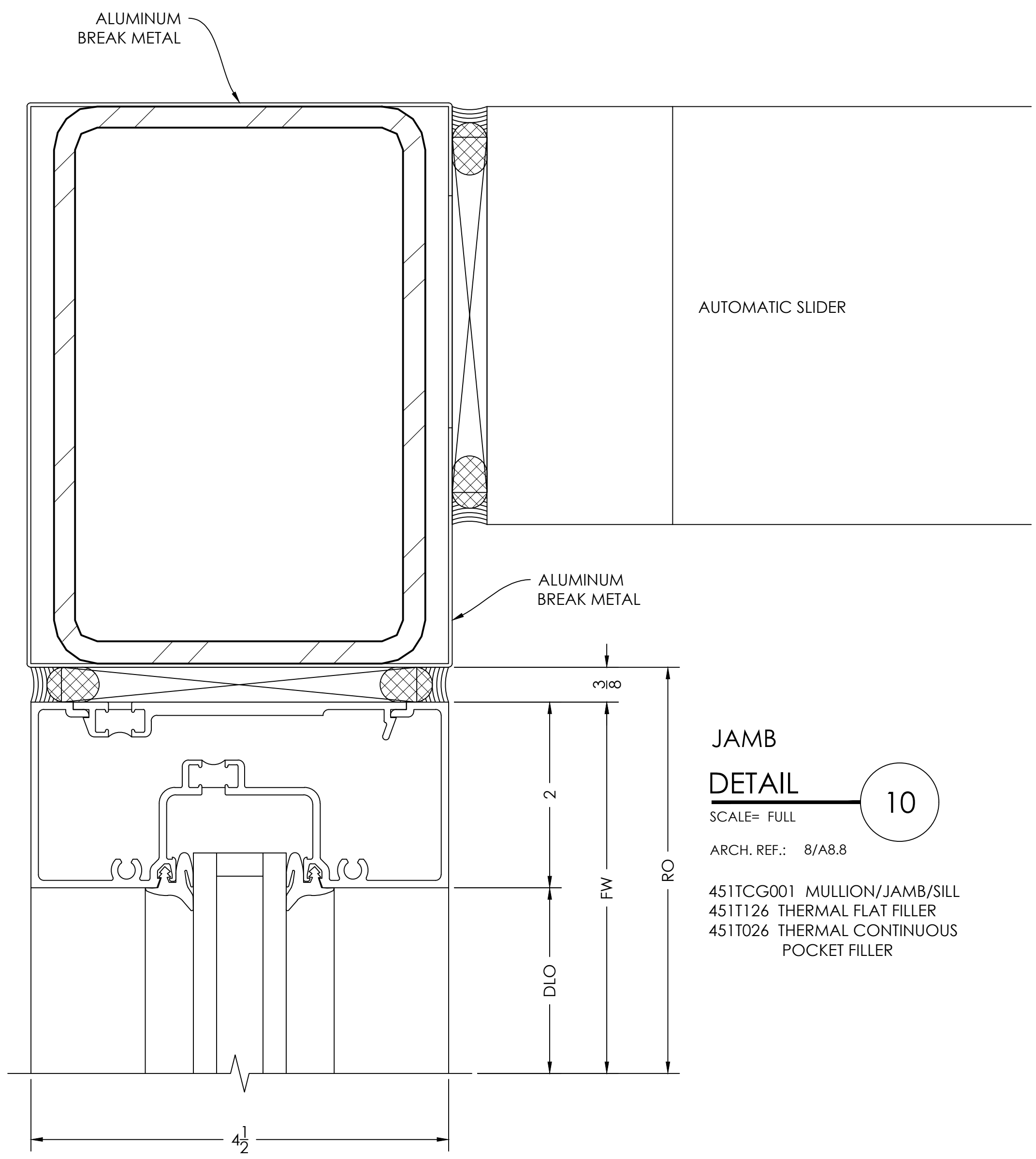
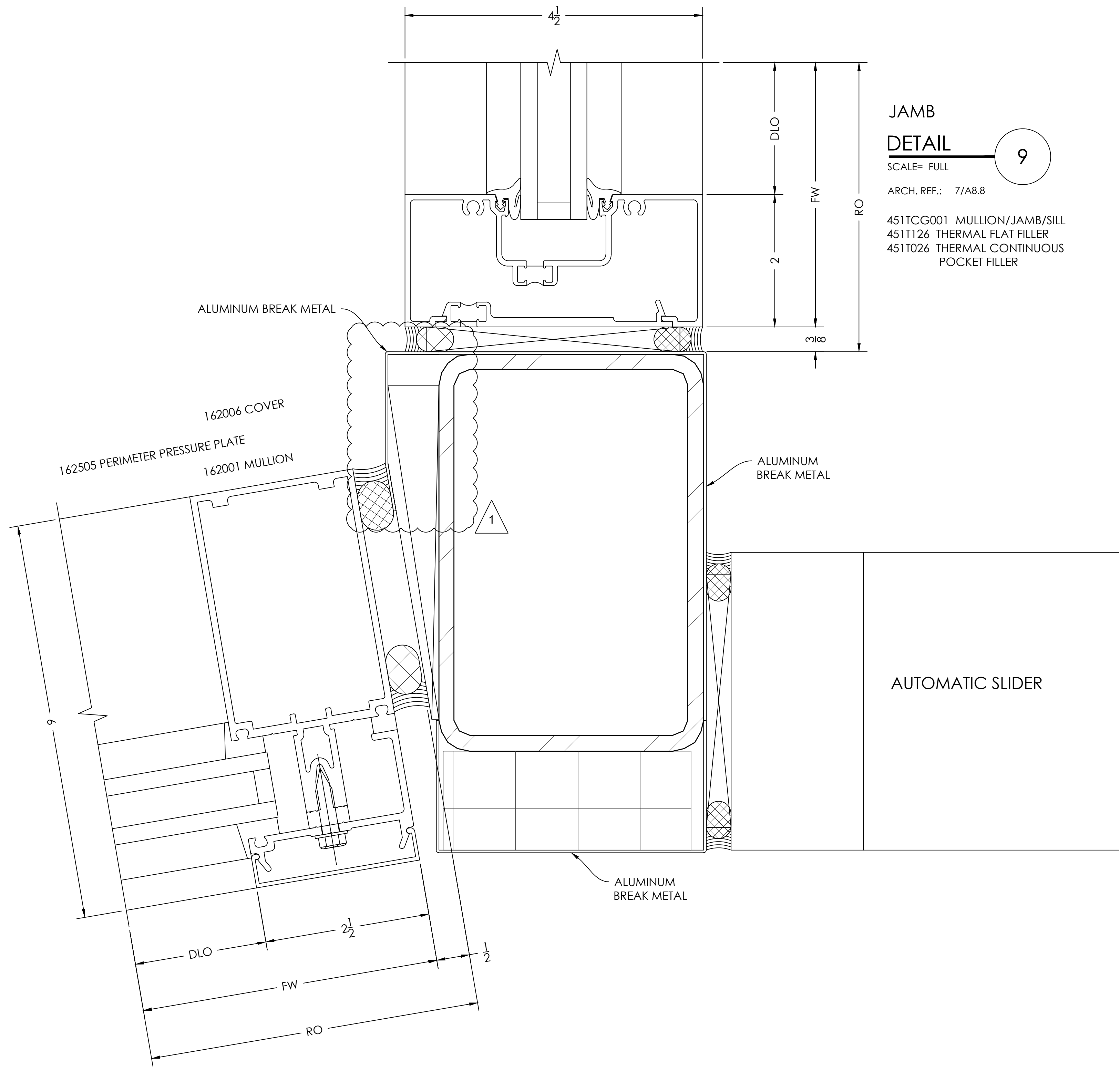

**JAMB
DETAIL** 10

SCALE= FULL
ARCH. REF.: 8/A8.8
451TCG001 MULLION/JAMB/SILL
451T126 THERMAL FLAT FILLER
451T026 THERMAL CONTINUOUS
POCKET FILLER

BY	DATE	REVISION NO.	BY	DATE	PRINTS ISSUED FOR
B.C.	06.25.2020	REV. #1 PER AS1 #09	B.C.	05.22.2020	1ST APPROVAL

ARCHITECT/LOCATION

WESTIN HOTEL SOUTHLAKE
1200 E. STATE HIGHWAY 114
SOUTHLAKE, TX 76092

SCALE: 1:1

SHEET NO. 403

DOOR JAMB @ TRANSOM AREA

DETAIL

20

SCALE= FULL

ARCH. REF.: NONE

451T-CG-002 POCKET FILLER

451-026 POCKET INSERT

451-599 S/A OPEN BACK DOOR JAMB

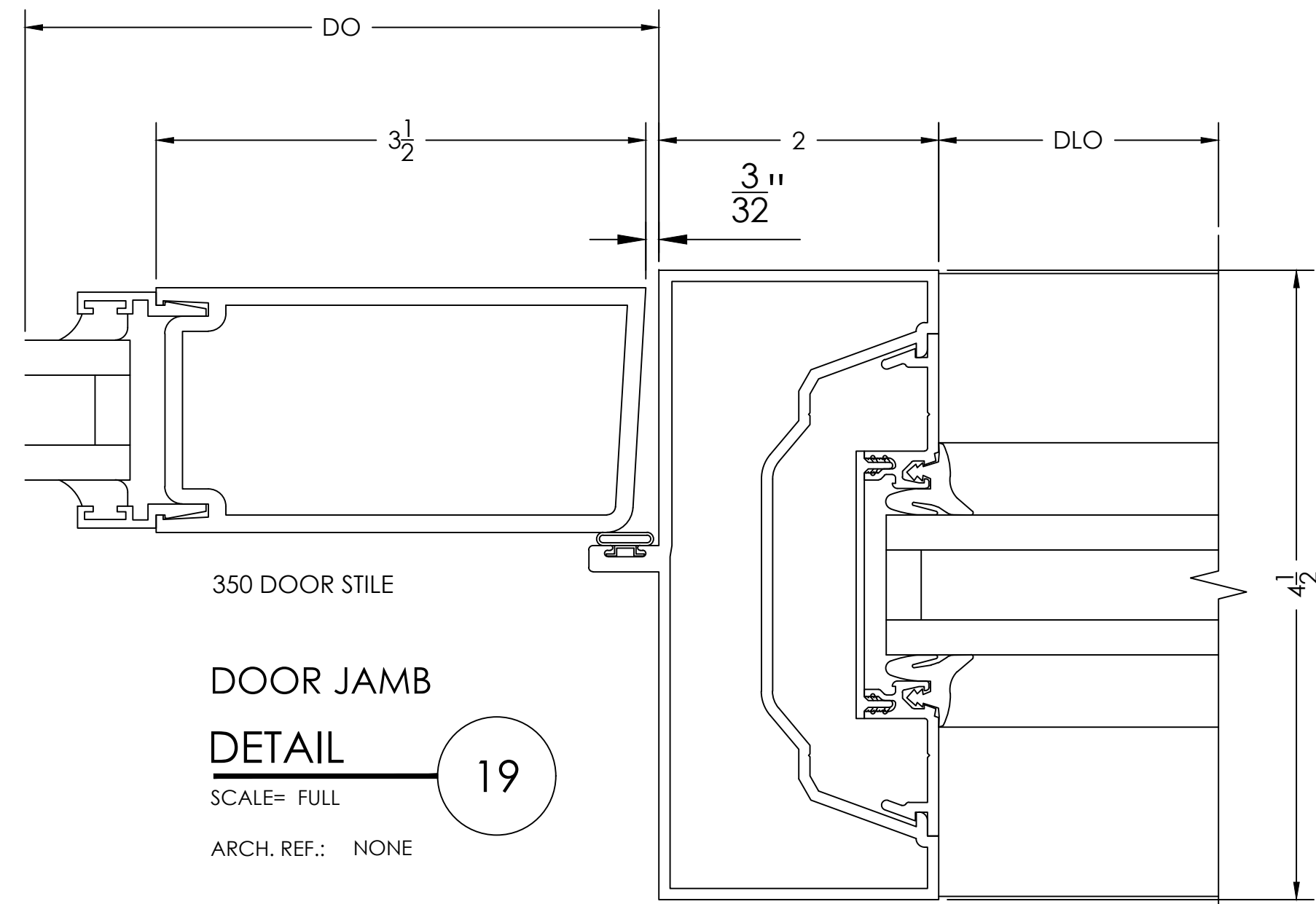
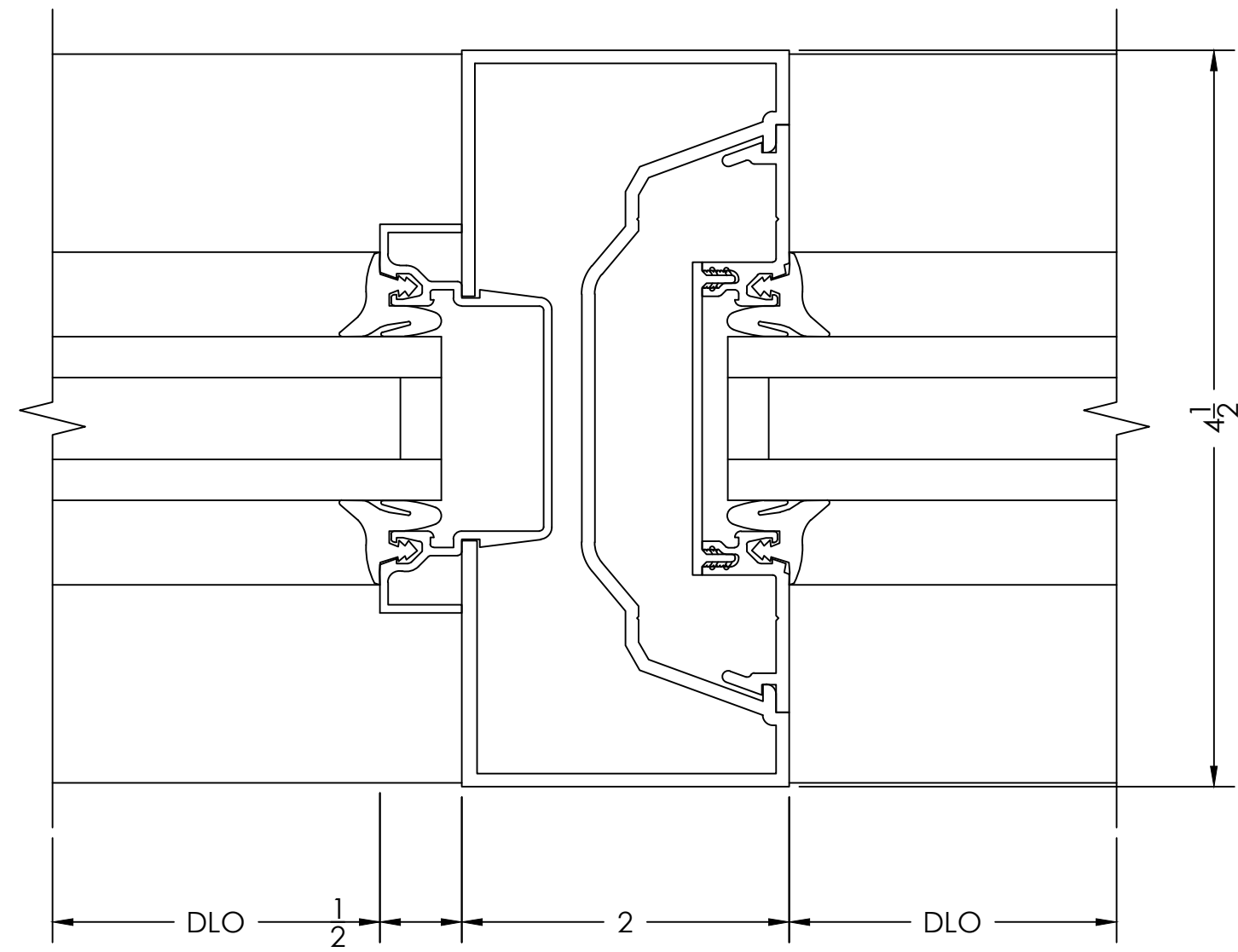

350 DOOR STILE

DOOR JAMB

DETAIL

19

SCALE= FULL

ARCH. REF.: NONE

451T-CG-002 POCKET FILLER

WITH WEATHERING

451-599 S/A OPEN BACK DOOR JAMB

BOTTOM RAIL

DETAIL

21

SCALE= FULL

ARCH. REF.: NONE

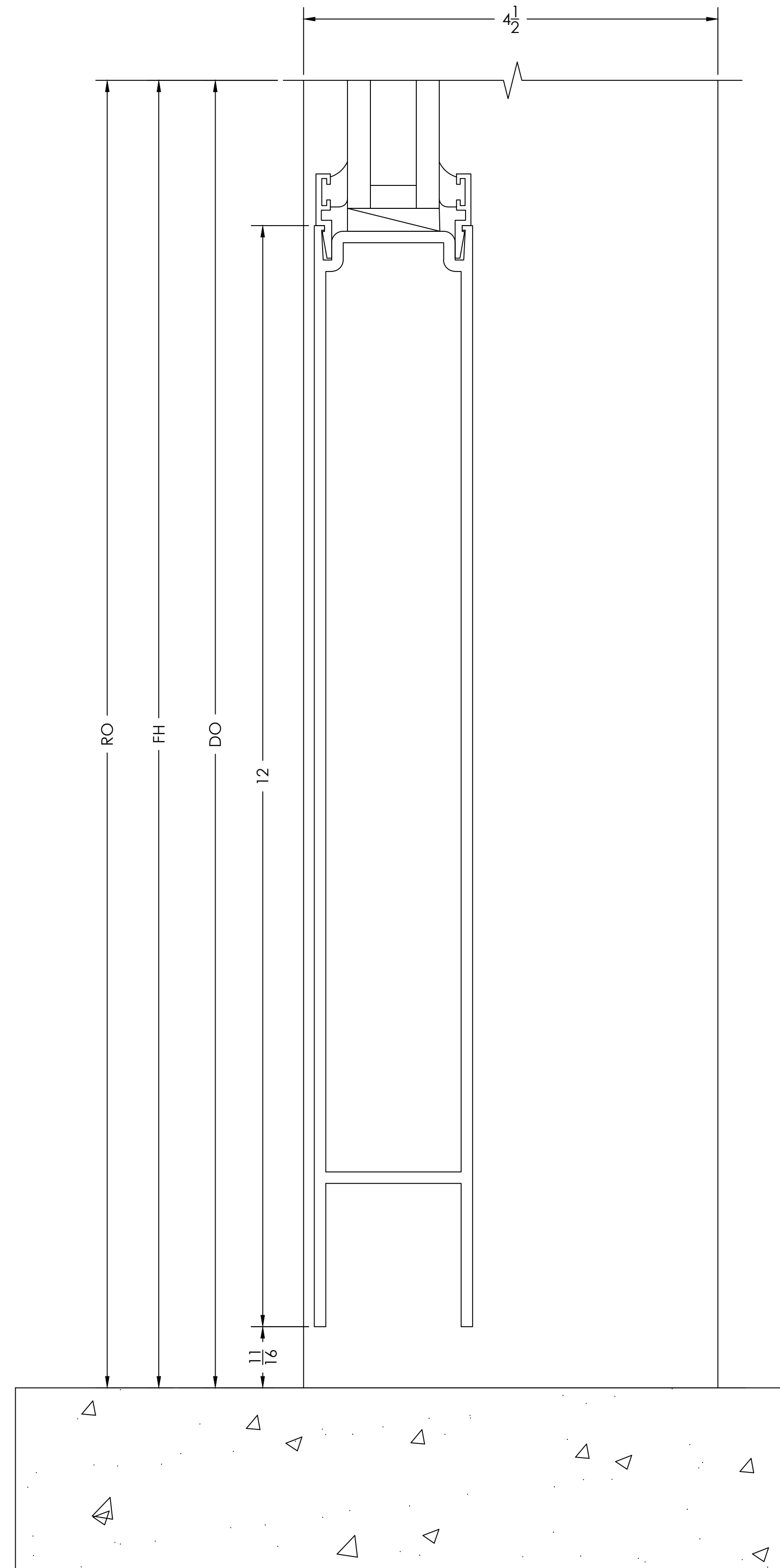

BOTTOM RAIL

DETAIL

22

SCALE= FULL

ARCH. REF.: NONE

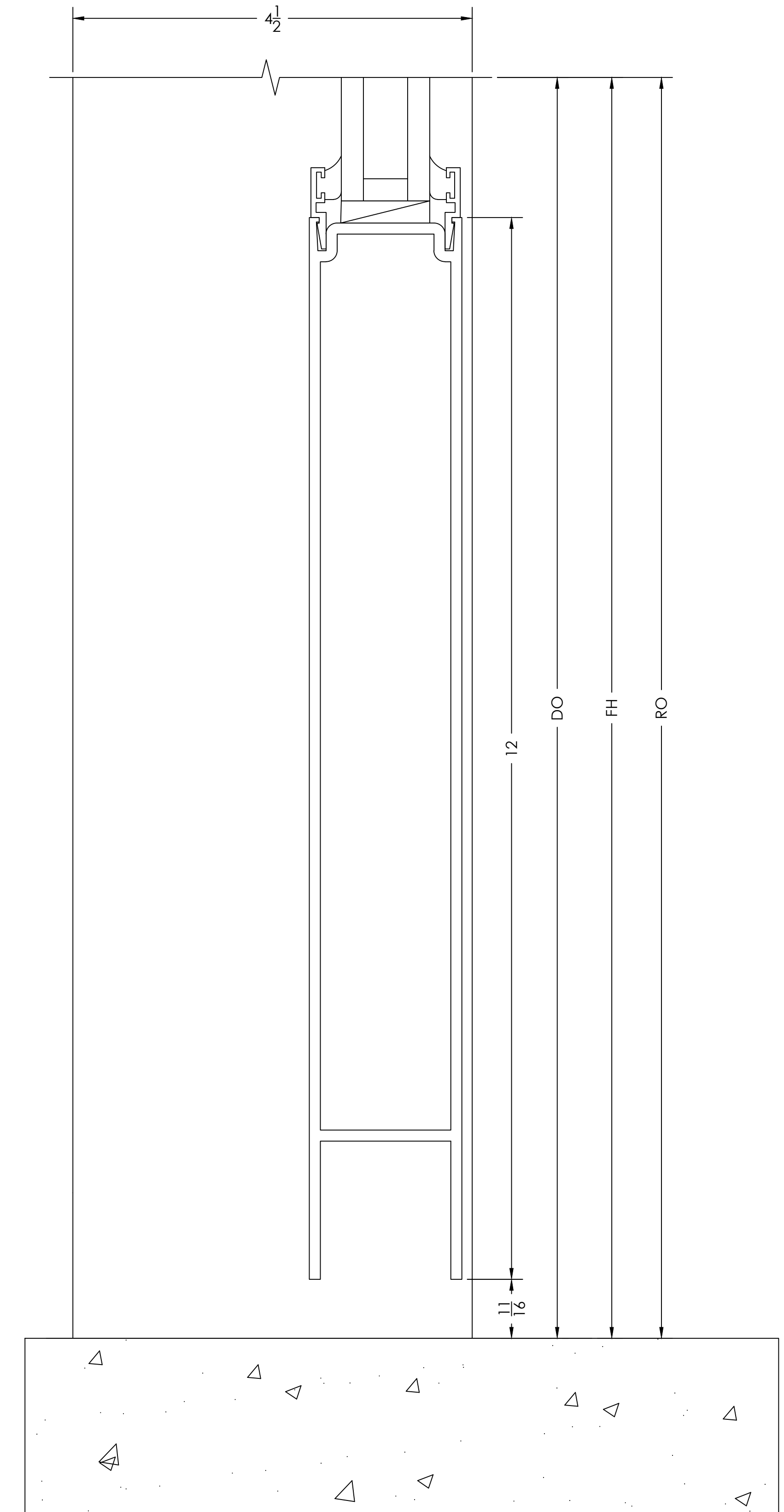

TYPICAL DETAIL NOTES:

- ADEQUATE SUPPORT MUST BE PROVIDED TO WITHSTAND LOADS IMPOSED BY WINDOW SYSTEM
- REFER TO INSTALLATION MANUAL FOR ADD'L INFO
- CAP-SEAL ALL FASTENERS IN GLAZING POCKETS

VISION DRAFTING, INC.
TEL (470) 406-8783
RGRAHAM@VISIONDRAFTING.NET
WWW.VISIONDRAFTING.NET

DATE	BY	REVISION NO.	PRINTS ISSUED FOR
05.22.2020	B.C.	REV. #1 PER ASI #09	1ST APPROVAL
06.25.2020	B.C.		

ARCHITECT/LOCATION

PROJECT NAME/LOCATION
WESTIN HOTEL SOUTHLAKE
1200 E. STATE HIGHWAY 114
SOUTHLAKE, TX 76092

SCALE: 1:1

SHEET NO. 406

1

BOTTOM RAIL / THRESHOLD

DETAIL 28

SCALE= FULL

ARCH. REF.: NONE

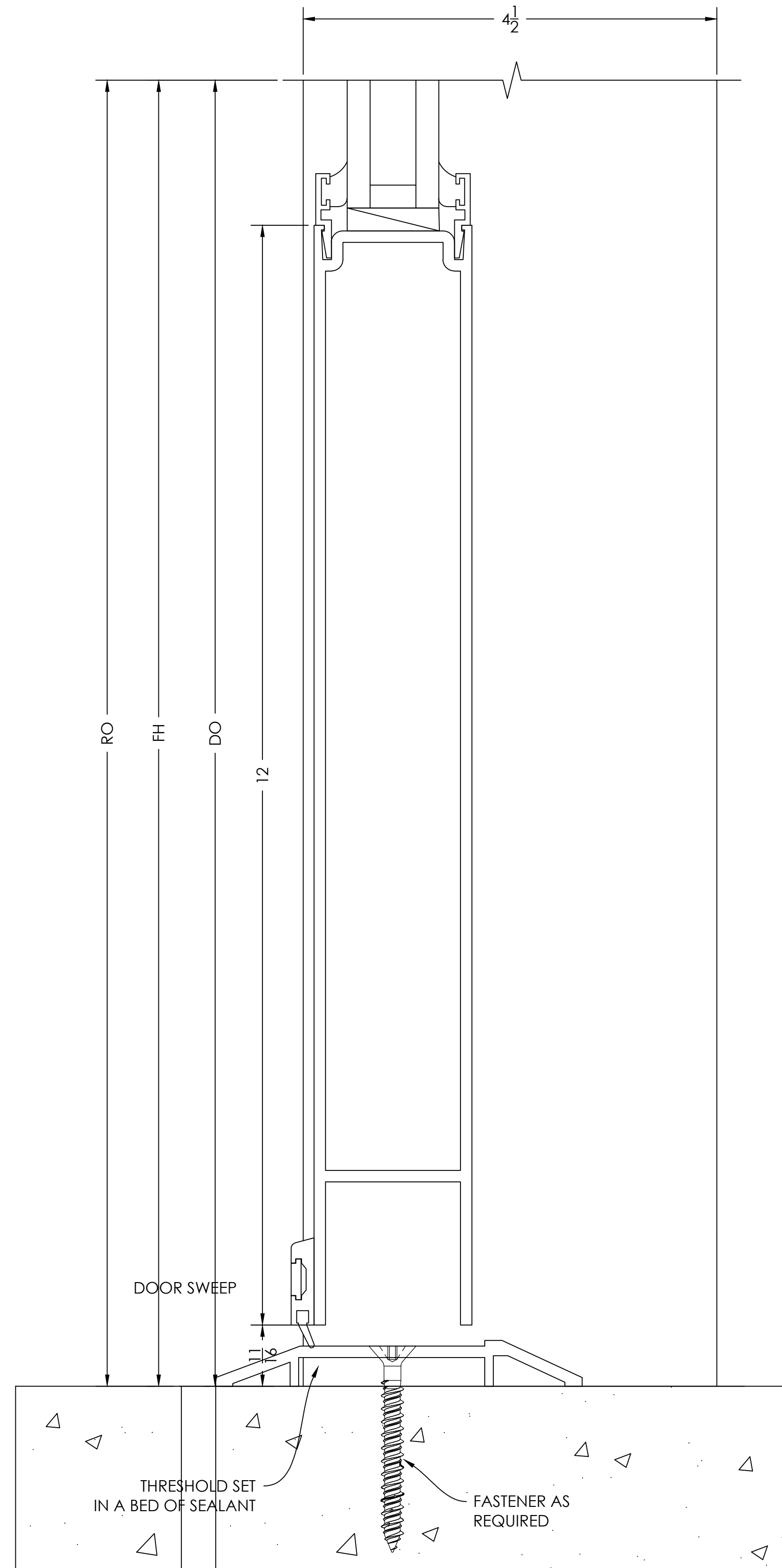

- TYPICAL DETAIL NOTES:**
- ADEQUATE SUPPORT MUST BE PROVIDED TO WITHSTAND LOADS IMPOSED BY WINDOW SYSTEM
 - REFER TO INSTALLATION MANUAL FOR ADD'L INFO
 - CAP-SEAL ALL FASTENERS IN GLAZING POCKETS

VISION DRAFTING, INC.
 TEL: (470) 408-9783
 RGRAHAM@VISIONDRAFTING.NET
 WWW.VISIONDRAFTING.NET

DATE	BY	REVISION NO.	DATE	BY
05.22.2020	B.C.	REV. #1 PER ASI #09	06.25.2020	B.C.

PRINTS ISSUED FOR
1ST APPROVAL

ARCHITECT/LOCATION
WESTIN HOTEL SOUTHLAKE
1200 E. STATE HIGHWAY 114
SOUTHLAKE, TX 76092

SCALE: 1:1

SHEET NO. 409

182007 SLAB EDGE COVER RECEPTOR

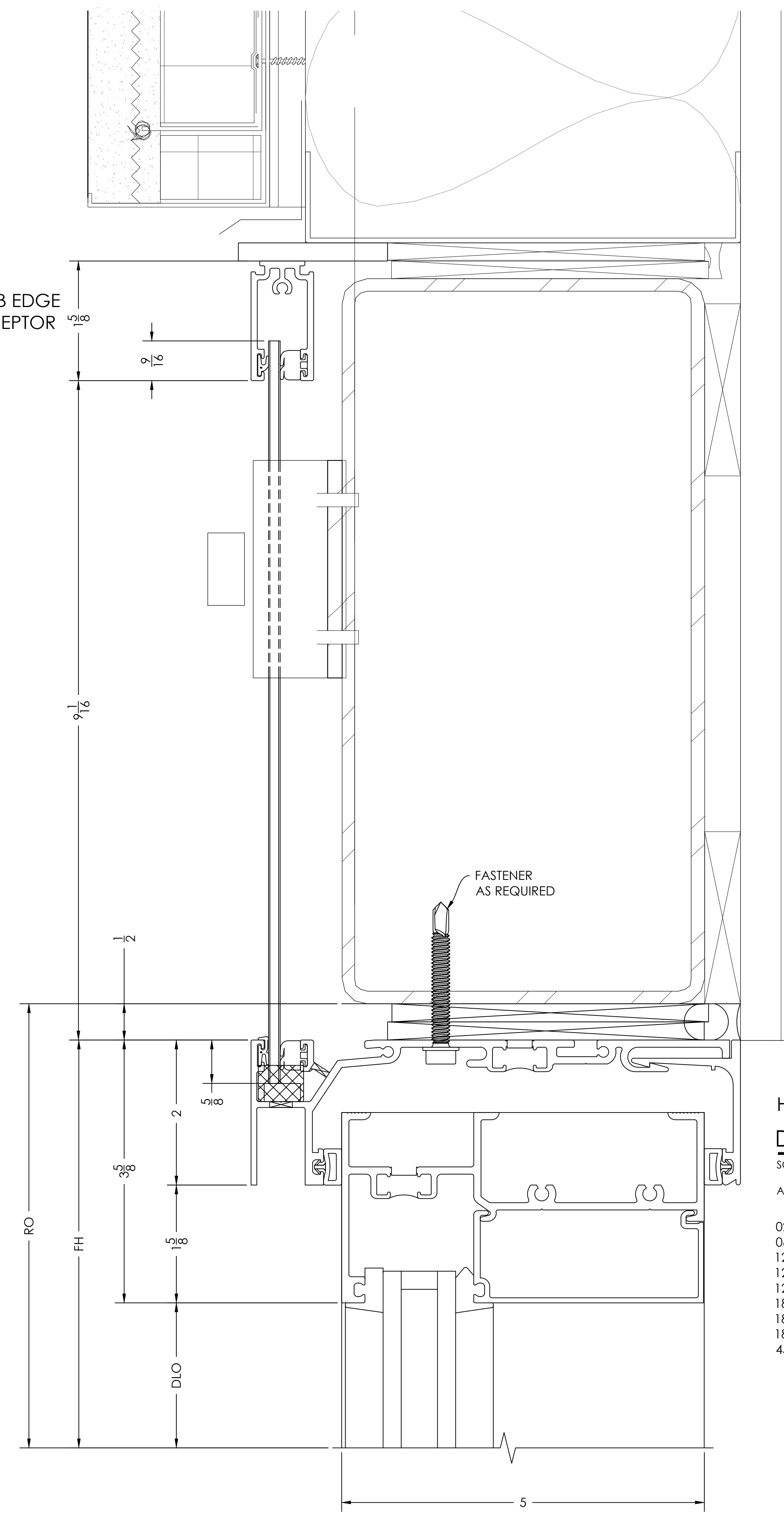

HEADER @ LEVEL 06

DETAIL 29

SCALE= FULL

ARCH. REF.: 6/A4.15

- 027421 SETTING BLOCK
- 065401 FIXED WEATHERING
- 127232 0.225" FIN GASKET
- 127224 EXTERIOR CORDED FIN GASKET
- 127225 WEEP BAFFLE
- 182009 GLASS STOP
- 182104 HEAD RECEPTOR
- 182108 IG HEAD HORIZONTAL
- 451VG172 HEAD STOP

TYPICAL DETAIL NOTES:

- ADEQUATE SUPPORT MUST BE PROVIDED TO WITHSTAND LOADS IMPOSED BY WINDOW SYSTEM
- REFER TO INSTALLATION MANUAL FOR ADD'L INFO
- CAP-SEAL ALL FASTENERS IN GLAZING POCKETS

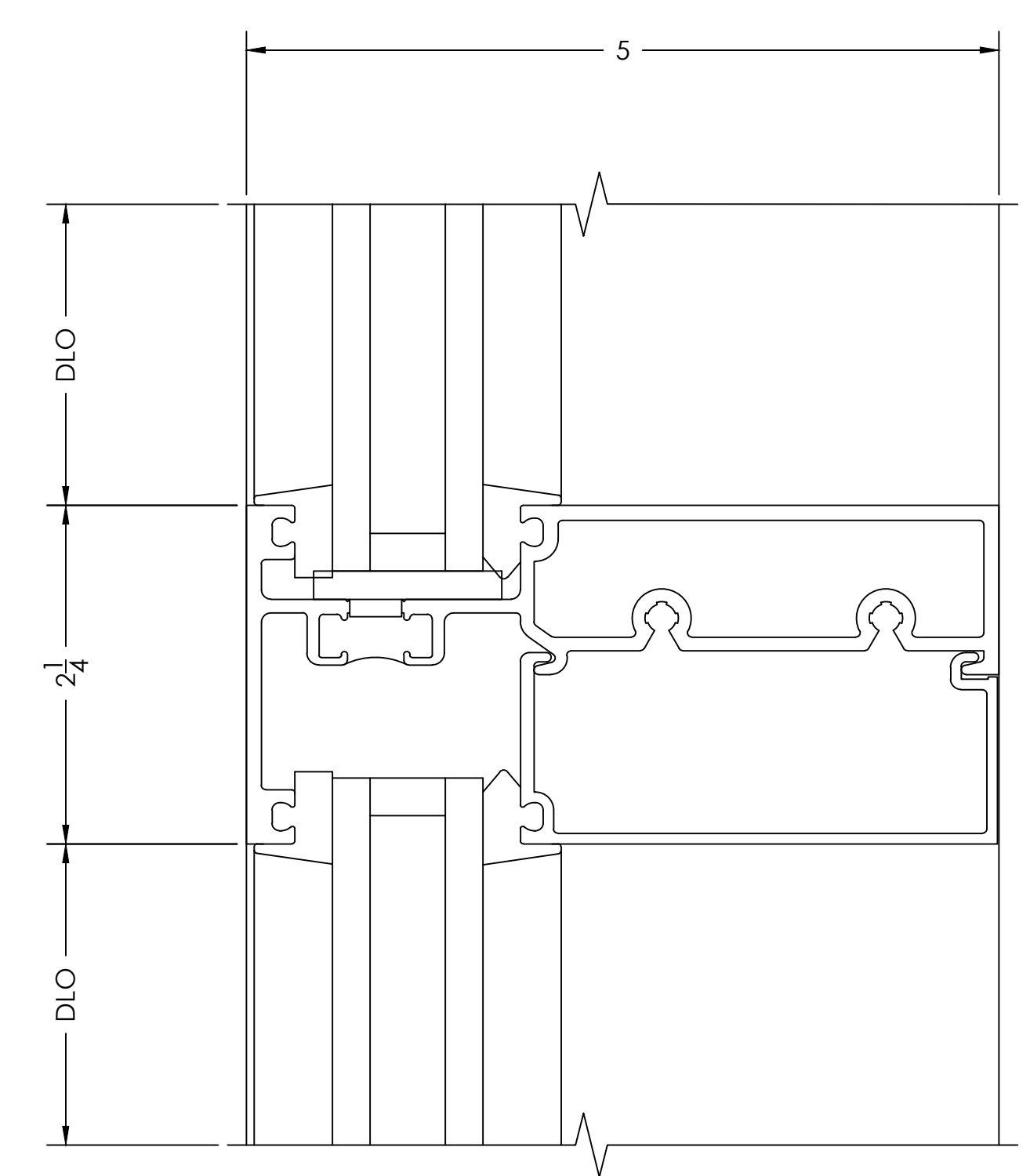

HORIZONTAL

DETAIL 30

SCALE= FULL

ARCH. REF.: NONE

- 182009 GLASS STOP
- 182111 IG HORIZONTAL



TEL (470) 406-8783 RGRAHAM@VISIONDRAFTING.NET WWW.VISIONDRAFTING.NET	
PROJECT NAME/LOCATION	WESTIN HOTEL SOUTHLAKE 1200 E. STATE HIGHWAY 114 SOUTHLAKE, TX 76092
ARCHITECT/LOCATION	
PRINTS ISSUED FOR	1ST APPROVAL
DATE	05.22.2020
BY	B.C.
REVISION NO.	REV. #1 PER ASI #09
DATE	06.25.2020
BY	B.C.
SCALE	1:1
SHEET NO.	501

VERTICAL MULLION

DETAIL

34

SCALE= FULL

ARCH. REF.: NONE

182003 FILLER
182101 MULLION

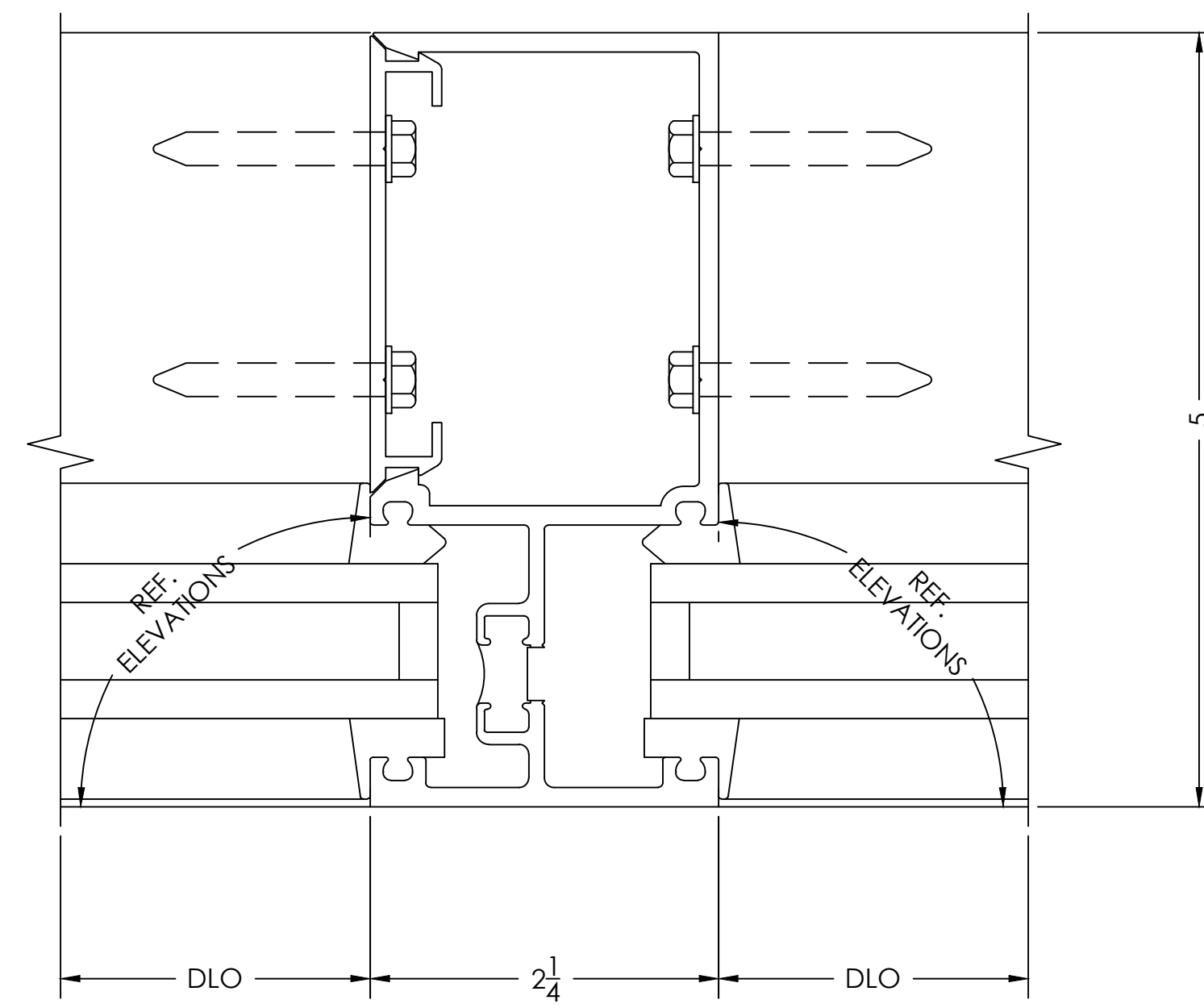

- TYPICAL DETAIL NOTES:
- ADEQUATE SUPPORT MUST BE PROVIDED TO WITHSTAND LOADS IMPOSED BY WINDOW SYSTEM
 - REFER TO INSTALLATION MANUAL FOR ADD'L INFO
 - CAP-SEAL ALL FASTENERS IN GLAZING POCKETS

VERTICAL MULLION

DETAIL

33

SCALE= FULL

ARCH. REF.: 2/CL-1

163314 PERIMETER FILLER
182003 FILLER
182101 MULLION

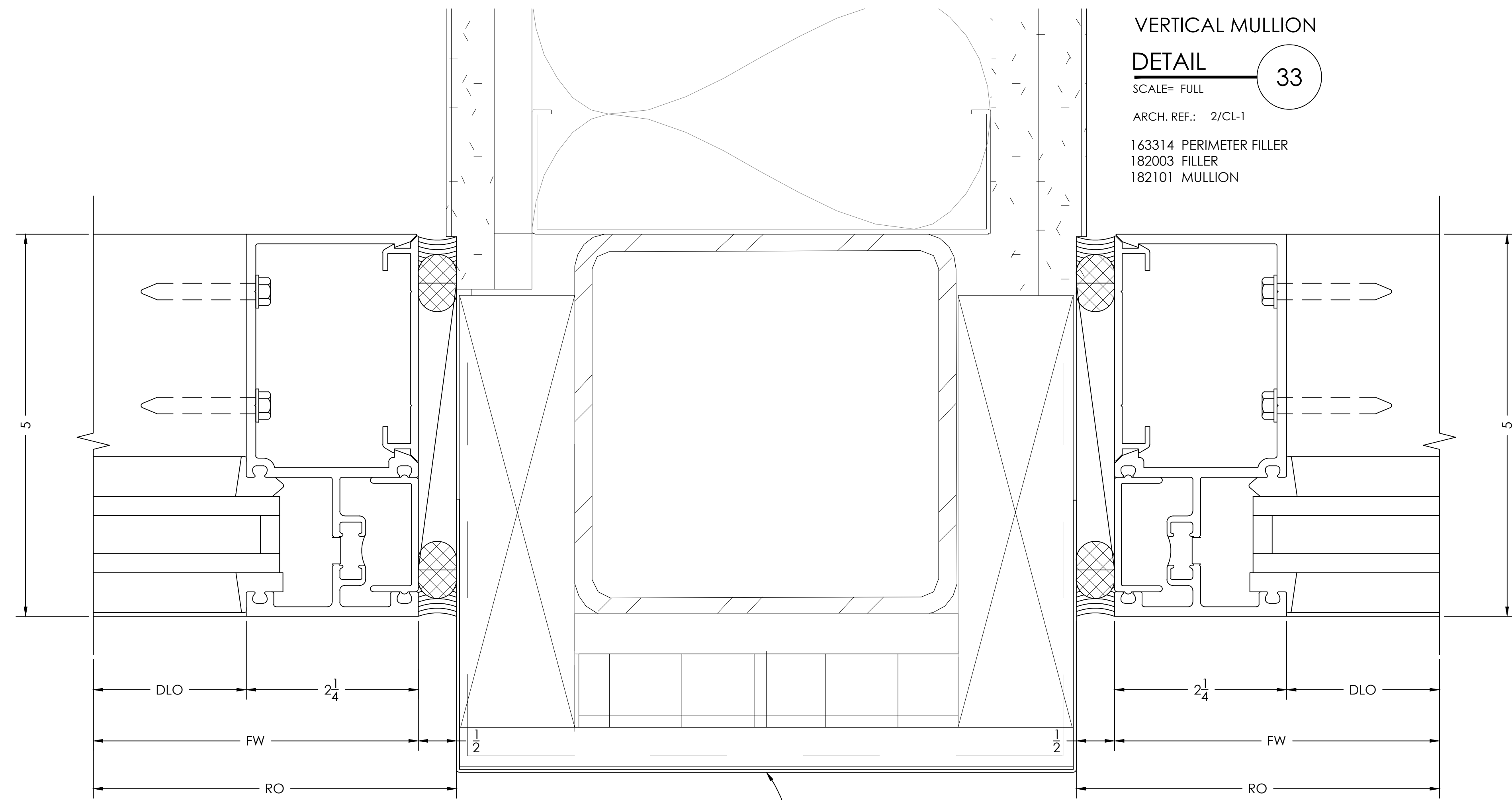

BY	DATE	REVISION NO.	BY	DATE	PRINTS ISSUED FOR
	06.25.2020			05.22.2020	1ST APPROVAL

ARCHITECT/LOCATION

PROJECT NAME/LOCATION
WESTIN HOTEL SOUTHLAKE
1200 E. STATE HIGHWAY 114
SOUTHLAKE, TX 76092

SCALE: 1:1

SHEET NO. 503

**JAMB
DETAIL** 70
SCALE= FULL
ARCH. REF.: 1/CL-1

163314 PERIMETER FILLER
182003 FILLER
182101 MULLION

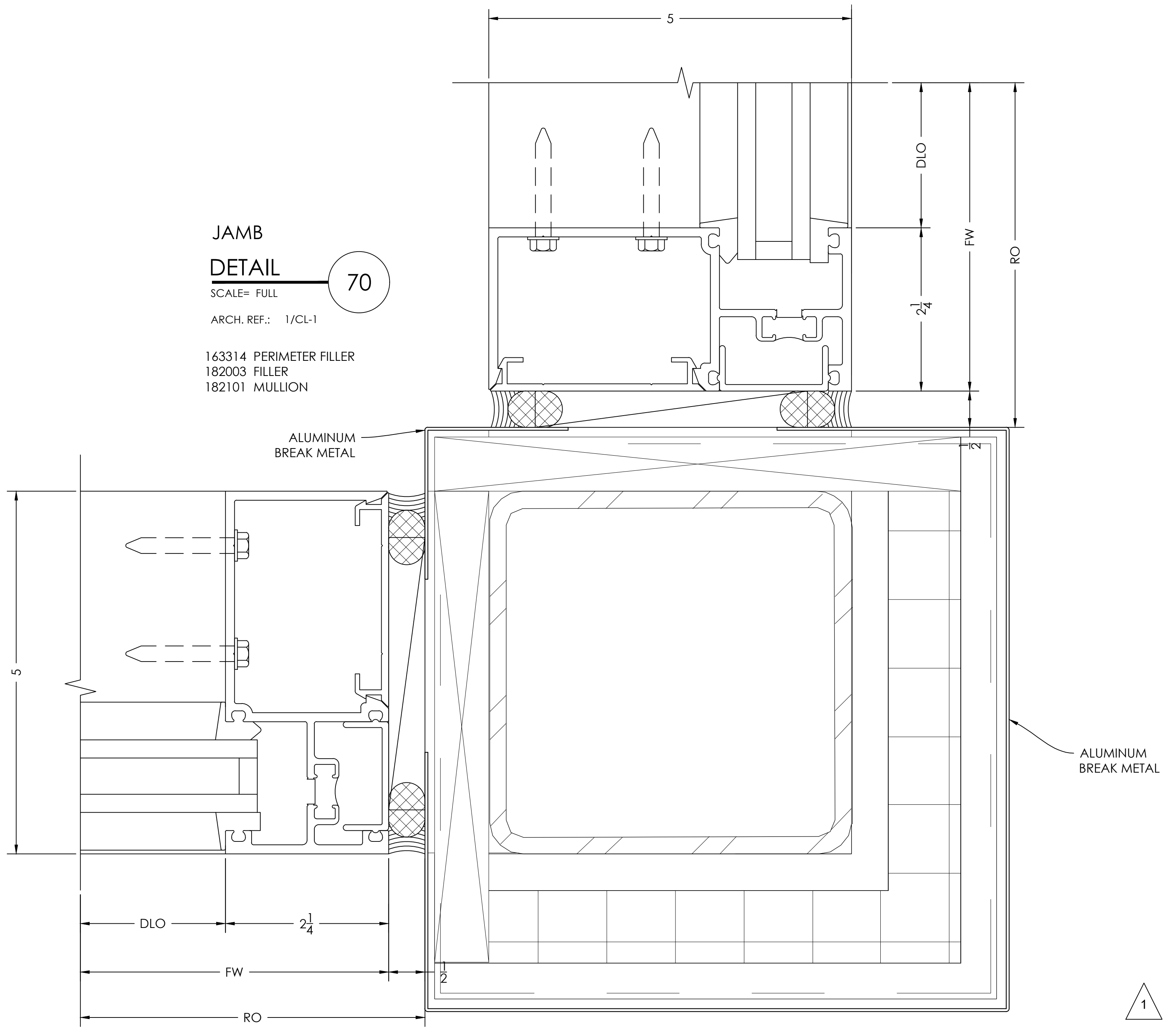

TYPICAL DETAIL NOTES:

- ADEQUATE SUPPORT MUST BE PROVIDED TO WITHSTAND LOADS IMPOSED BY WINDOW SYSTEM
- REFER TO INSTALLATION MANUAL FOR ADD'L INFO
- CAP-SEAL ALL FASTENERS IN GLAZING POCKETS

**JAMB
DETAIL** 71
SCALE= FULL
ARCH. REF.: 3/CL-1

163314 PERIMETER FILLER
182003 FILLER
182101 MULLION

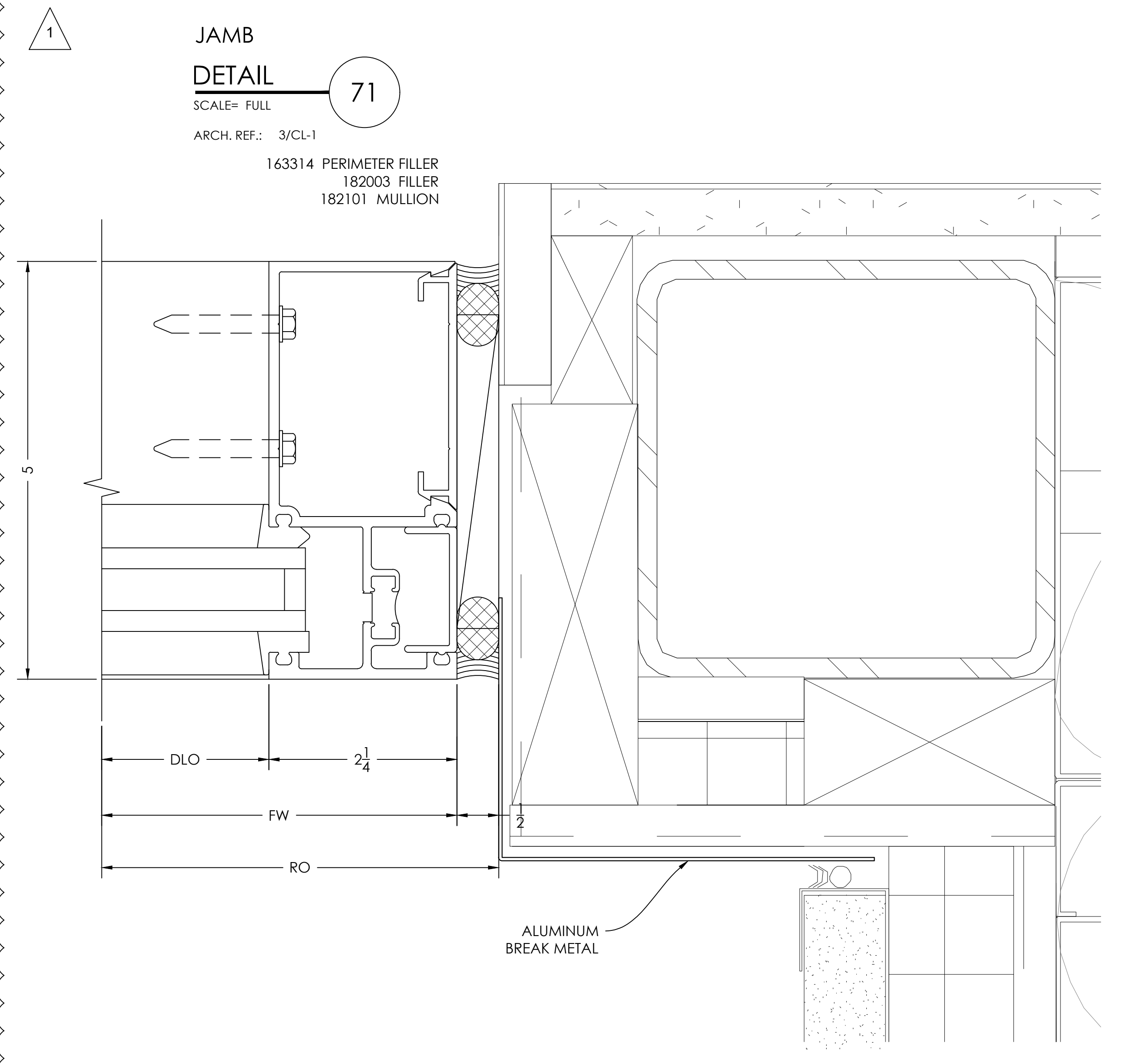

DATE	BY	REVISION NO.	DATE	BY
05.22.2020	B.C.	REV. #1 PER ASI #09	06.25.2020	B.C.
PRINTS ISSUED FOR 1ST APPROVAL				

ARCHITECT/LOCATION
WESTIN HOTEL SOUTHLAKE
1200 E. STATE HIGHWAY 114
SOUTHLAKE, TX 76092

SCALE: 1:1
SHEET NO. 504

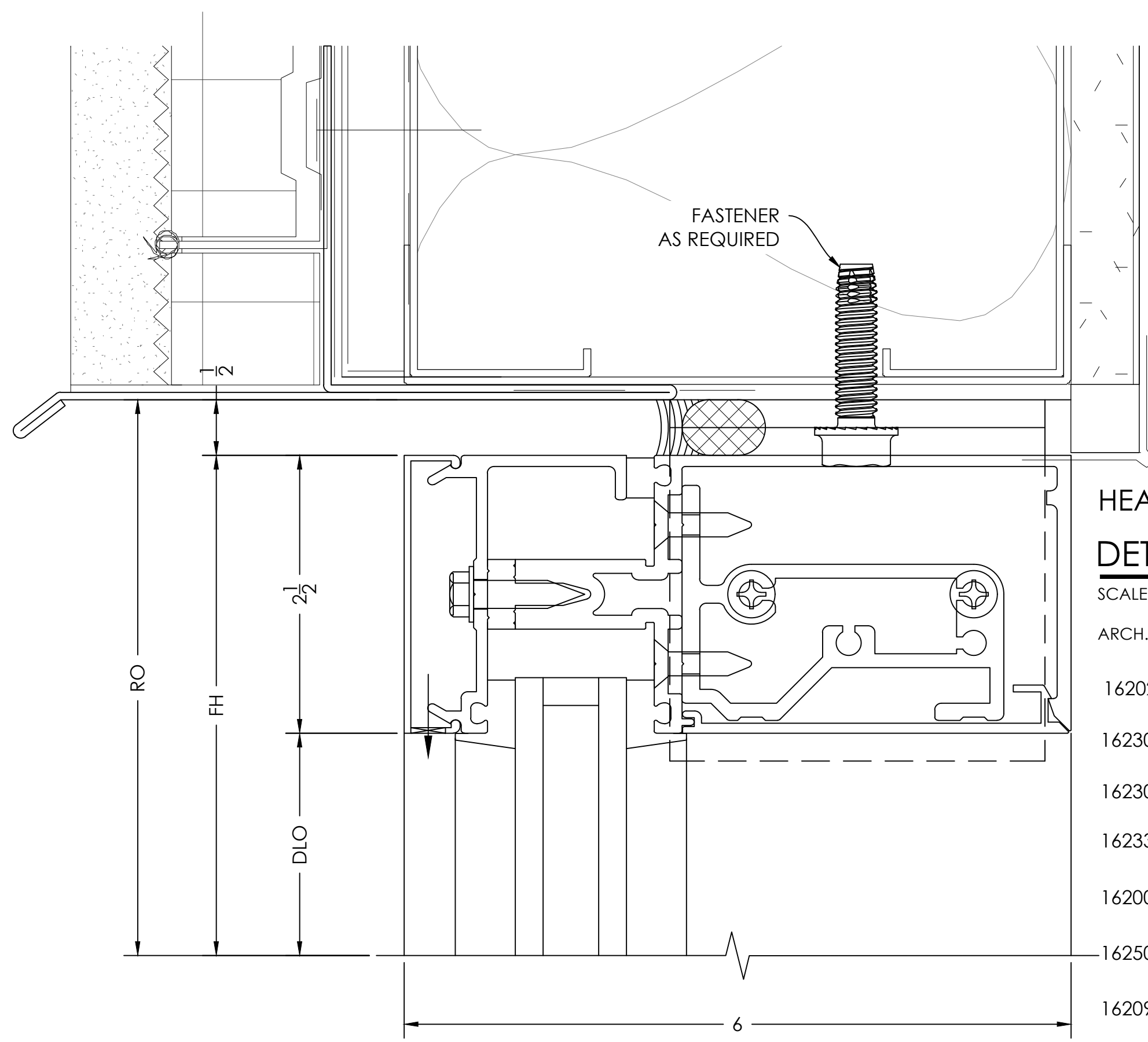

**HEADER
DETAIL** 35
 SCALE= FULL
 ARCH. REF.: 5/A4.17
 162021 FILLER
 162308 "F" ANCHOR OR
 162309 "T" ANCHOR
 162331 SHEAR BLOCK
 162006 COVER
 162505 PERIMETER PRESSURE PLATE
 162094 HORIZONTAL

1

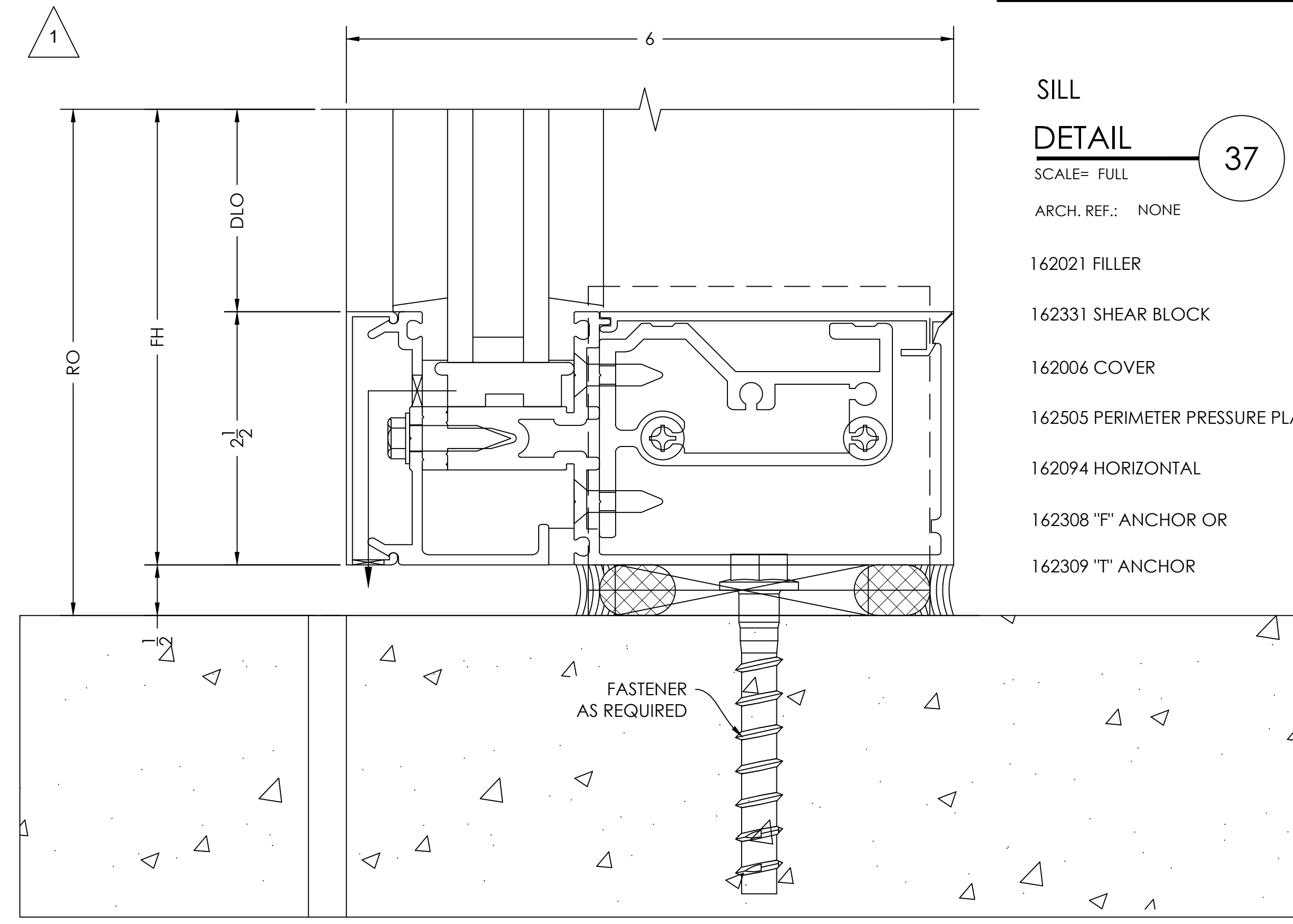

**SILL
DETAIL** 37
 SCALE= FULL
 ARCH. REF.: NONE
 162021 FILLER
 162331 SHEAR BLOCK
 162006 COVER
 162505 PERIMETER PRESSURE PLATE
 162094 HORIZONTAL
 162308 "F" ANCHOR OR
 162309 "T" ANCHOR

TYPICAL DETAIL NOTES:
 • ADEQUATE SUPPORT MUST BE PROVIDED TO WITHSTAND LOADS IMPOSED BY WINDOW SYSTEM
 • REFER TO INSTALLATION MANUAL FOR ADD'L INFO
 • CAP-SEAL ALL FASTENERS IN GLAZING POCKETS

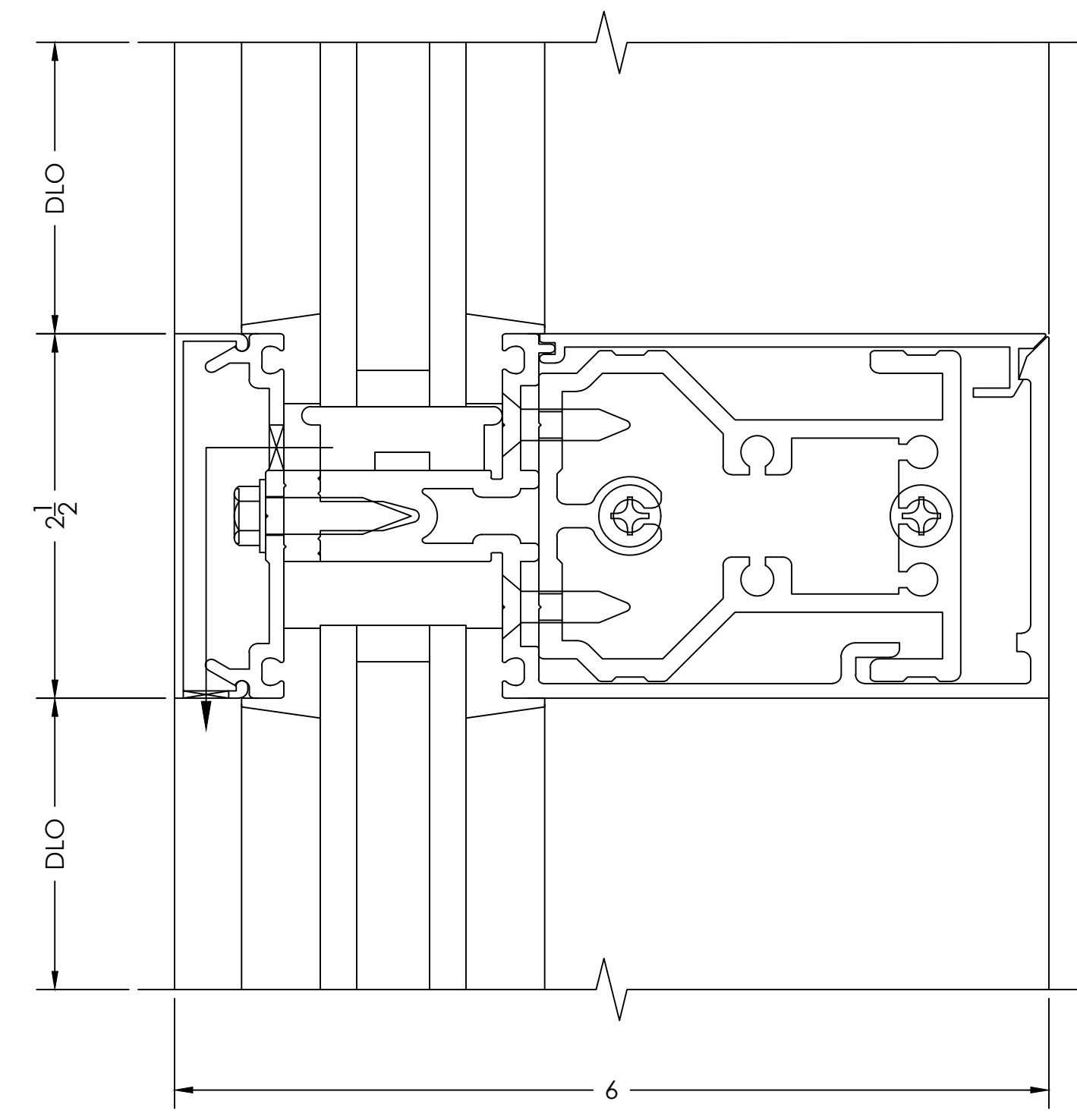

**HORIZONTAL
DETAIL** 36
 SCALE= FULL
 ARCH. REF.: NONE
 162021 FILLER
 162377 SHEAR BLOCK
 162006 COVER
 162335 PRESSURE PLATE
 162090 HORIZONTAL

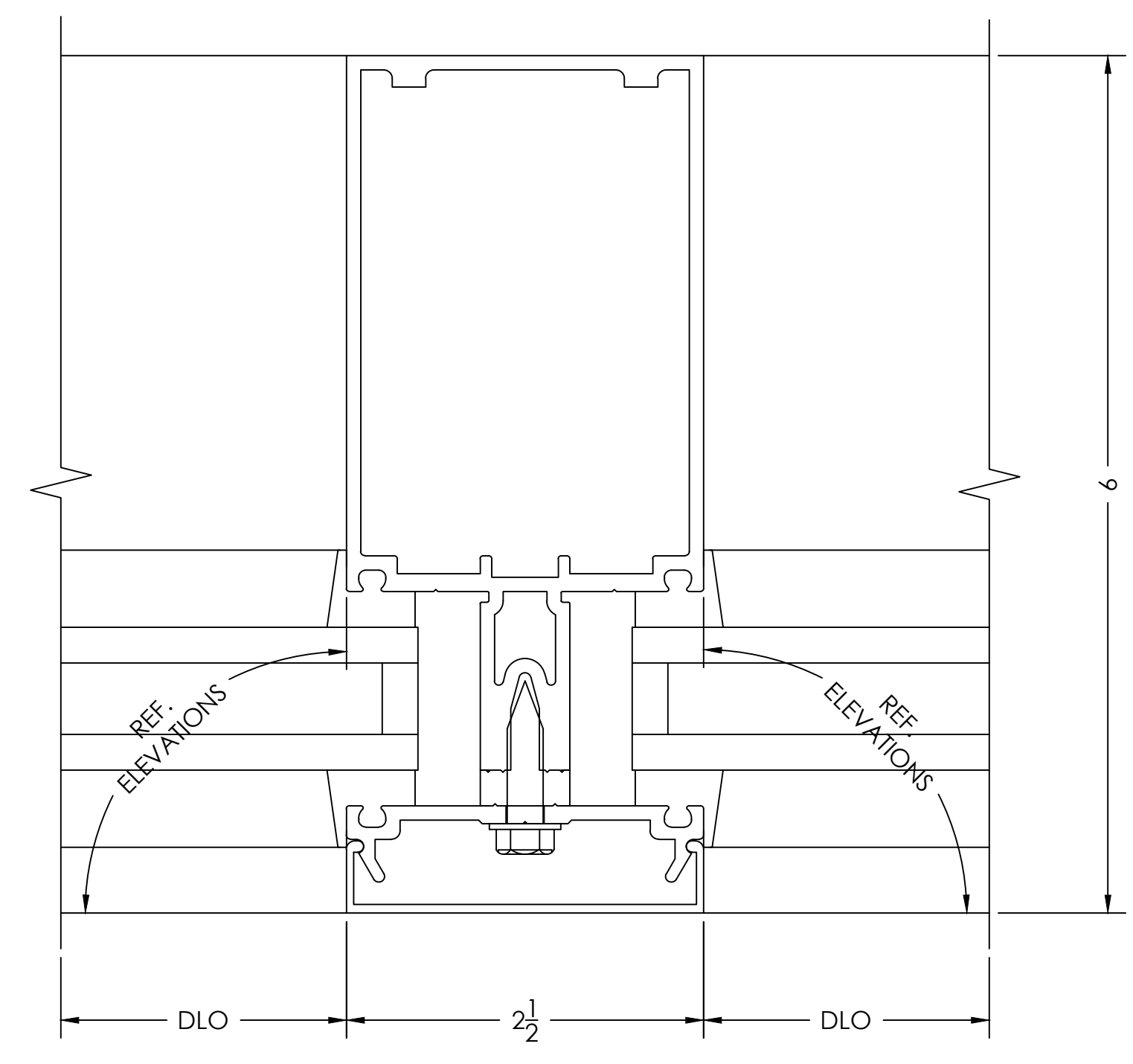

**VERTICAL MULLION
DETAIL** 38
 SCALE= FULL
 ARCH. REF.: NONE
 162335 PRESSURE PLATE
 162006 COVER
 162001 MULLION

VISION DRAFTING, INC.	
TEL (470) 428-8783	
RGRAHAM@VISIONDRAFTING.NET	
WWW.VISIONDRAFTING.NET	
BY	DATE
B.C.	B.C.
REVISION NO.	REVISION #
BY	DATE
B.C.	B.C.
PRINTS ISSUED FOR	1ST APPROVAL
ARCHITECT/LOCATION	
PROJECT NAME/LOCATION	WESTIN HOTEL SOUTHLAKE 1200 E. STATE HIGHWAY 114 SOUTHLAKE, TX 76092
SCALE:	1:1
SHEET NO.	601

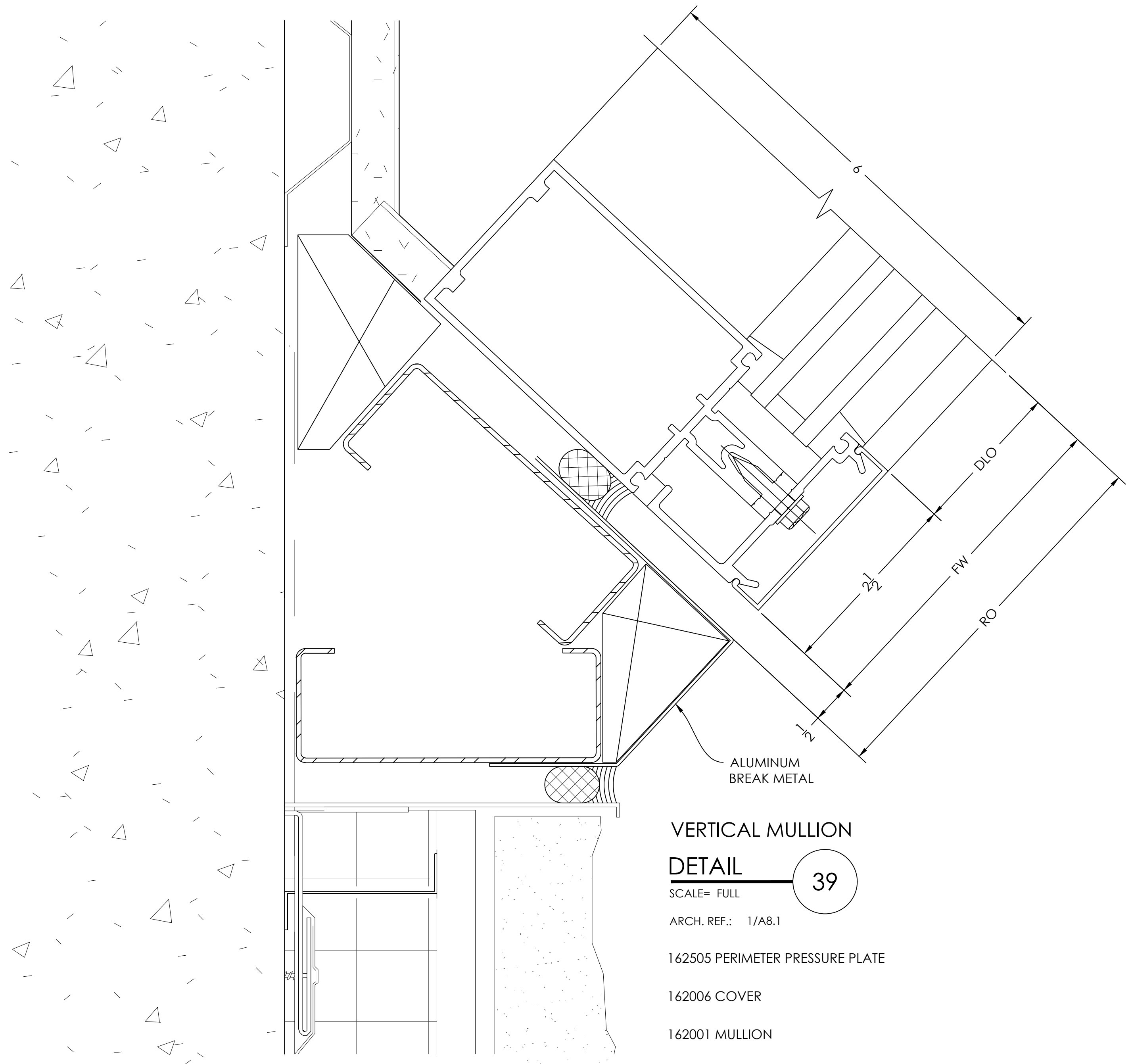

**VERTICAL MULLION
DETAIL 39**

SCALE= FULL
 ARCH. REF.: 1/A8.1
 162505 PERIMETER PRESSURE PLATE
 162006 COVER
 162001 MULLION

ALUMINUM
BREAK METAL

TYPICAL DETAIL NOTES:
 • ADEQUATE SUPPORT MUST BE PROVIDED TO WITHSTAND LOADS IMPOSED BY WINDOW SYSTEM
 • REFER TO INSTALLATION MANUAL FOR ADD'L INFO
 • CAP-SEAL ALL FASTENERS IN GLAZING POCKETS

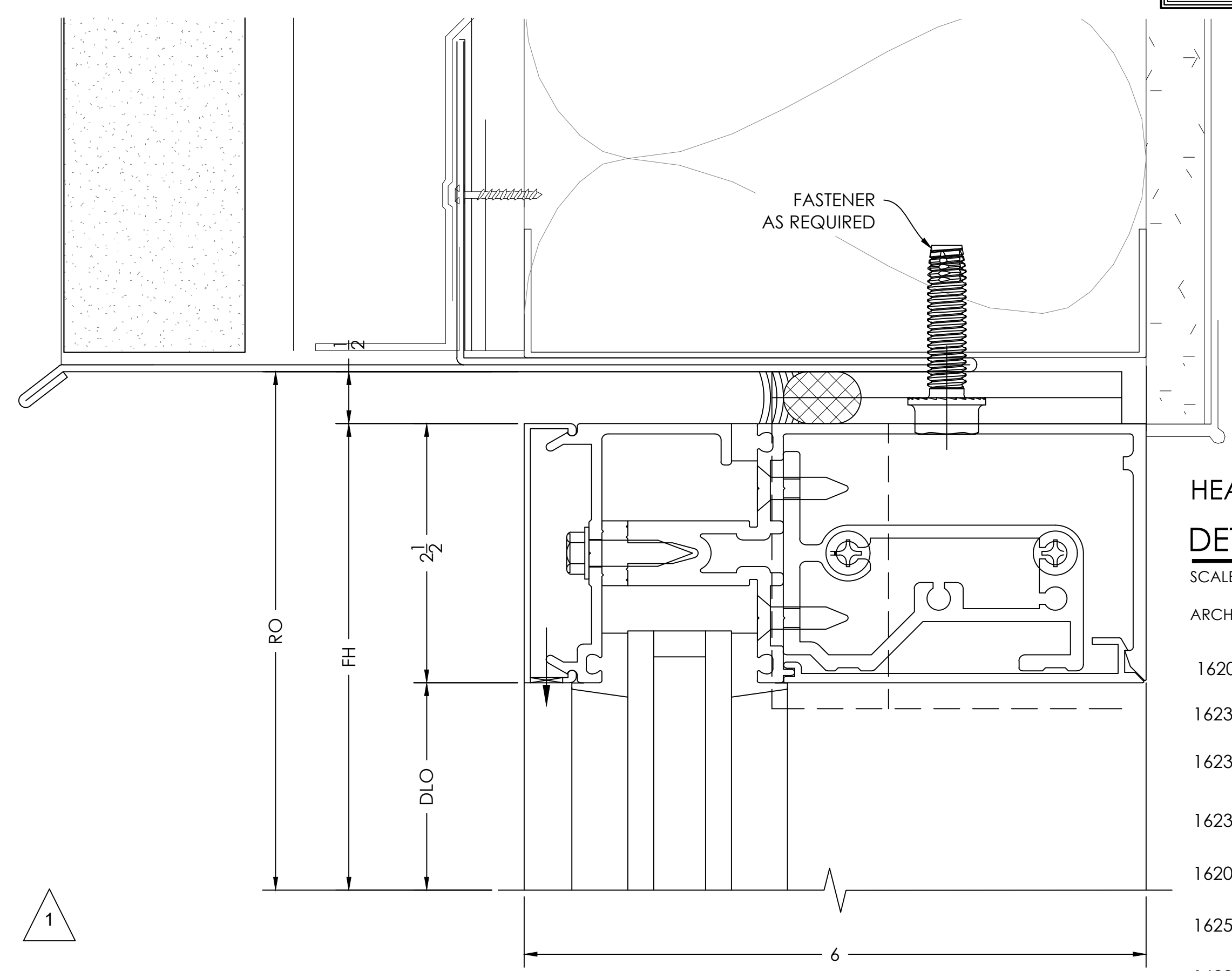

**HEADER
DETAIL 40**

SCALE= FULL
 ARCH. REF.: 1/A4.15
 162021 FILLER
 162308 "F" ANCHOR OR
 162309 "T" ANCHOR
 162331 SHEAR BLOCK
 162006 COVER
 162505 PERIMETER PRESSURE PLATE
 162094 HORIZONTAL

FASTENER
AS REQUIRED

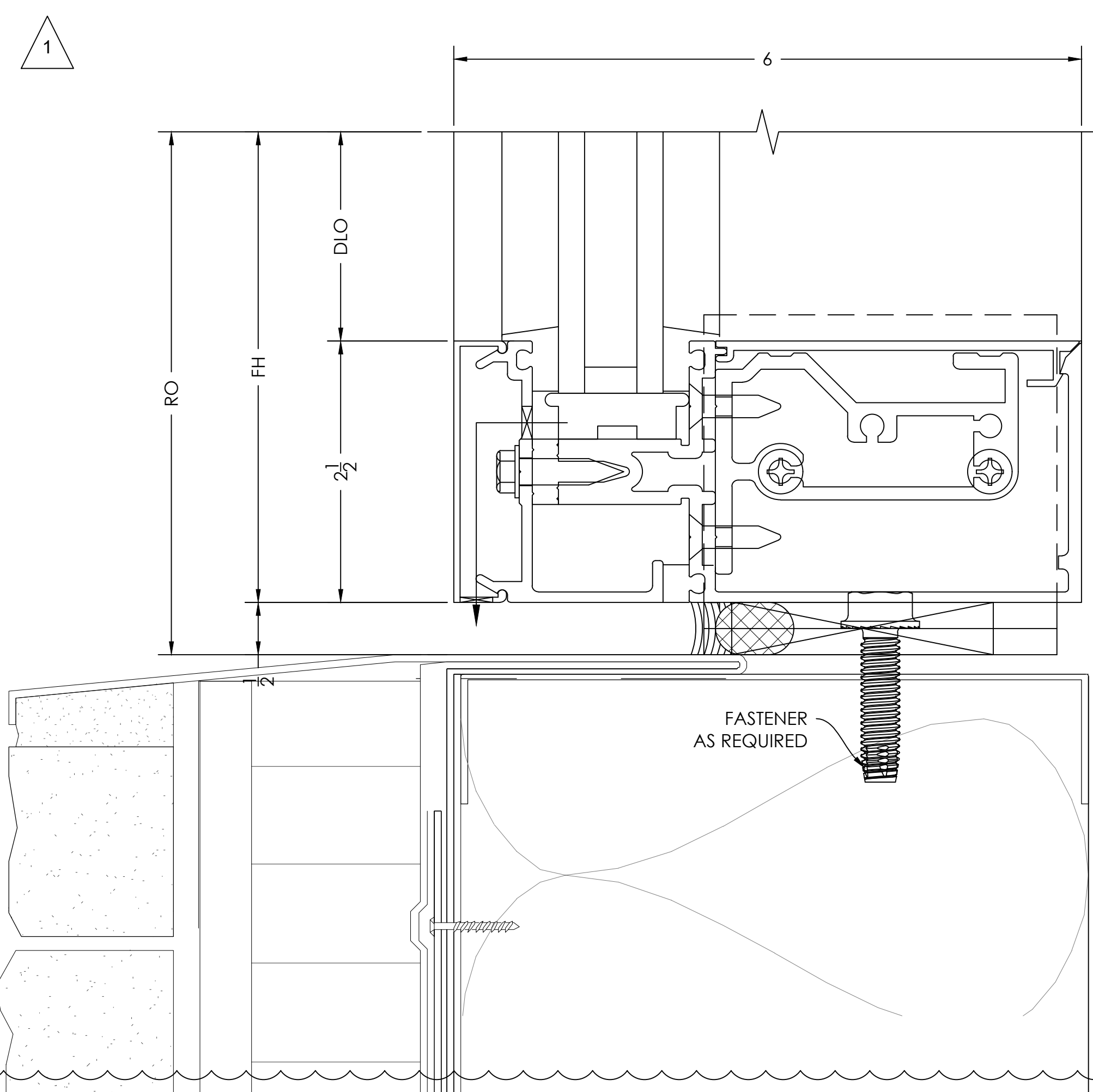

**SILL
DETAIL 41**

SCALE= FULL
 ARCH. REF.: 7/A4.13
 162021 FILLER
 162331 SHEAR BLOCK
 162006 COVER
 162505 PERIMETER PRESSURE PLATE
 162094 HORIZONTAL
 162308 "F" ANCHOR OR
 162309 "T" ANCHOR

FASTENER
AS REQUIRED



TEL (470) 408-8783
 RGRAHAM@VISIONDRAFTING.NET
 WWW.VISIONDRAFTING.NET

DATE	BY	REVISION NO.	DATE	BY
05.22.2020	B.C.	REV. #1 PER ASI #09	06.25.2020	B.C.

PRINTS ISSUED FOR
1ST APPROVAL

ARCHITECT/LOCATION
WESTIN HOTEL SOUTHLAKE
 1200 E. STATE HIGHWAY 114
 SOUTHLAKE, TX 76092

SCALE: 1:1

SHEET NO. 602

TYPICAL DETAIL NOTES:

- ADEQUATE SUPPORT MUST BE PROVIDED TO WITHSTAND LOADS IMPOSED BY WINDOW SYSTEM
- REFER TO INSTALLATION MANUAL FOR ADD'L INFO
- CAP-SEAL ALL FASTENERS IN GLAZING POCKETS

JAMB
DETAIL 42

SCALE= FULL
ARCH. REF.: 8/A8.1
162505 PERIMETER PRESSURE PLATE
162006 COVER
162001 MULLION

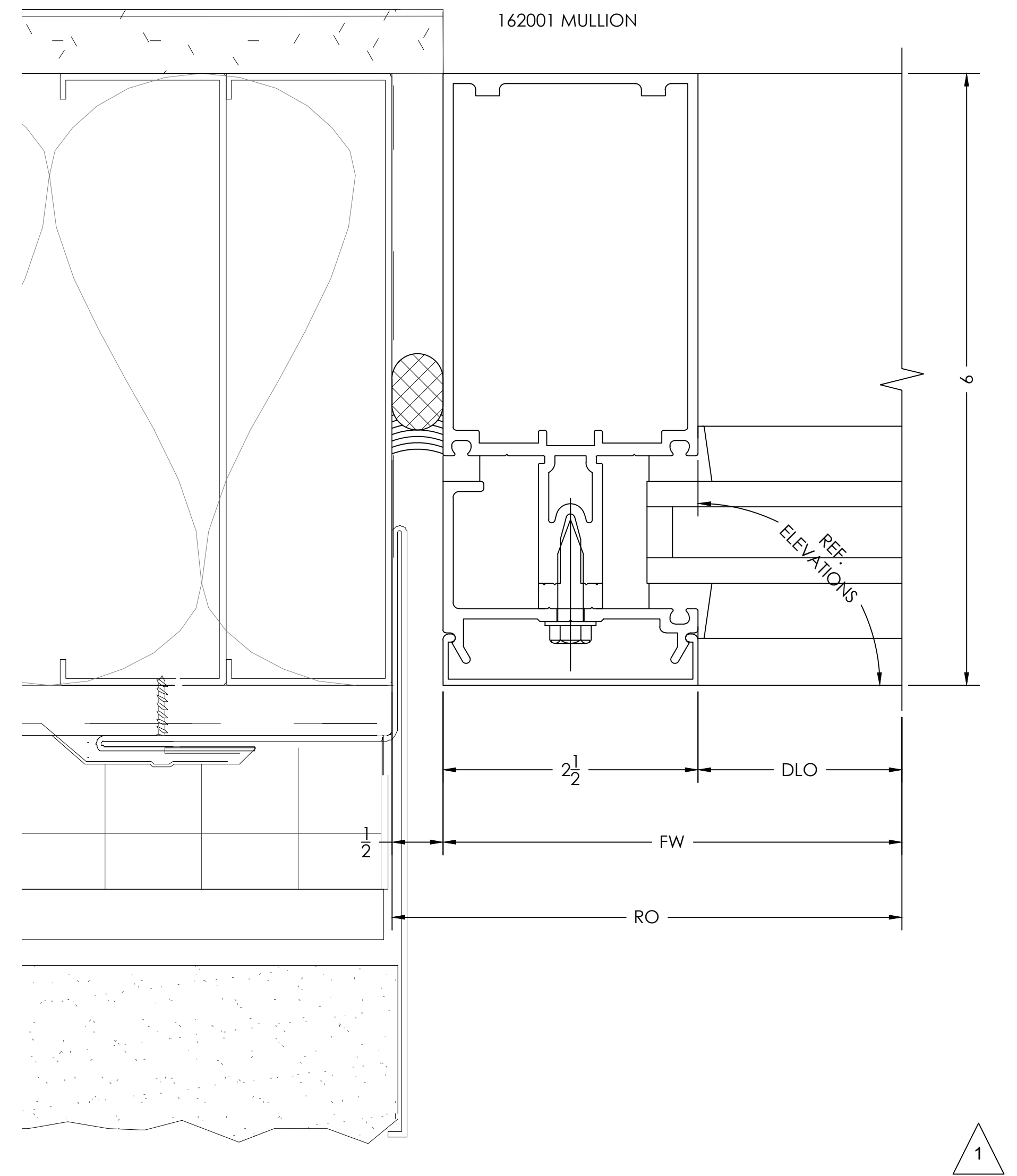

HEADER
DETAIL 43

SCALE= FULL
ARCH. REF.: 1/A4.15
162355 "T" ANCHOR
162354 "F" ANCHOR
162065 MULLION
162505 PERIMETER PRESSURE PLATE
162006 COVER
162347 SHEAR BLOCK
162071 INTERIOR COVER
162348 LAST BAY HORIZONTAL CLIP

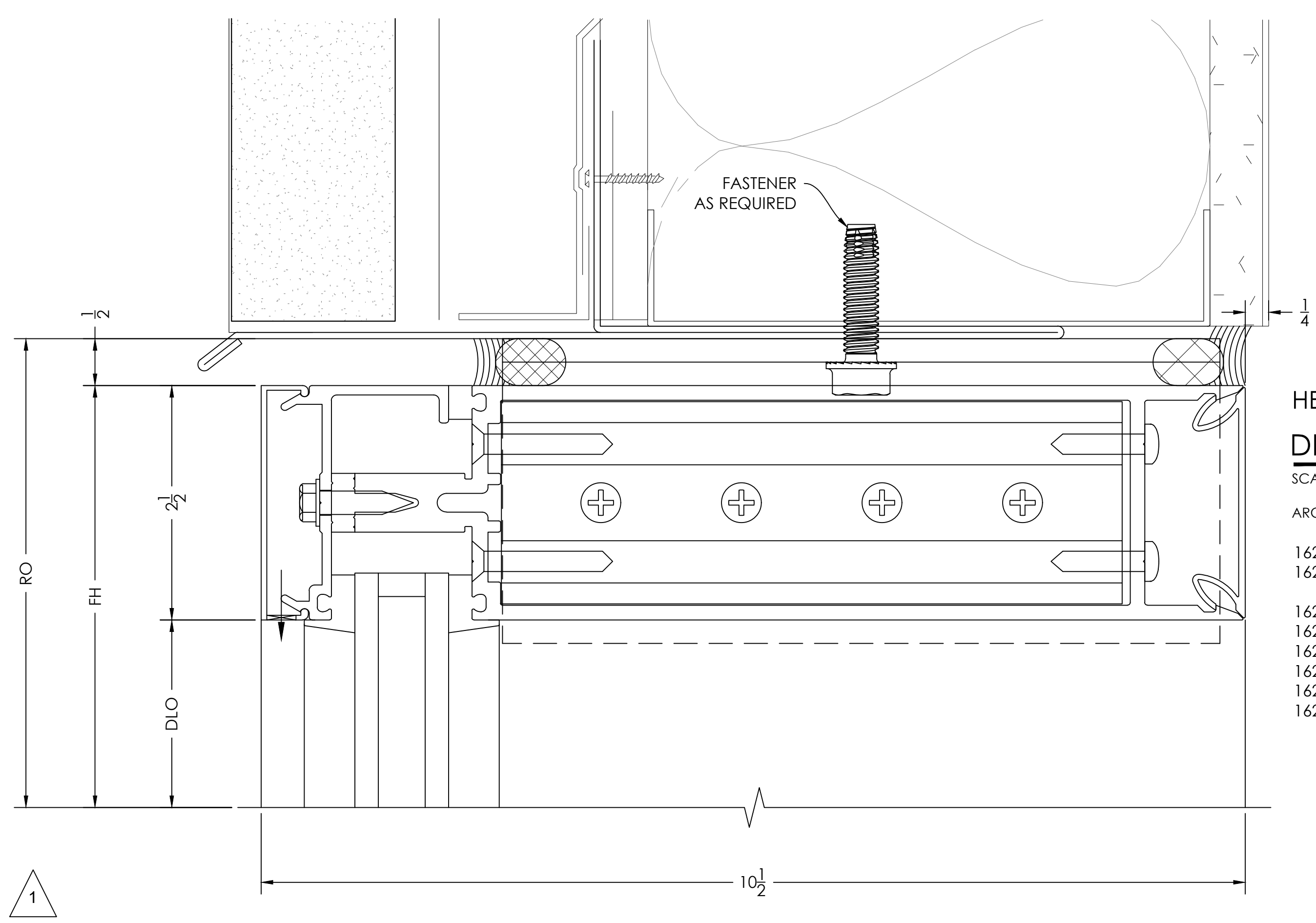

SILL
DETAIL 44

SCALE= FULL
ARCH. REF.: 7/A4.13
162065 MULLION
162505 PERIMETER PRESSURE PLATE
162006 COVER
162347 SHEAR BLOCK
162071 INTERIOR COVER
162348 LAST BAY HORIZONTAL CLIP
162355 "T" ANCHOR
162354 "F" ANCHOR

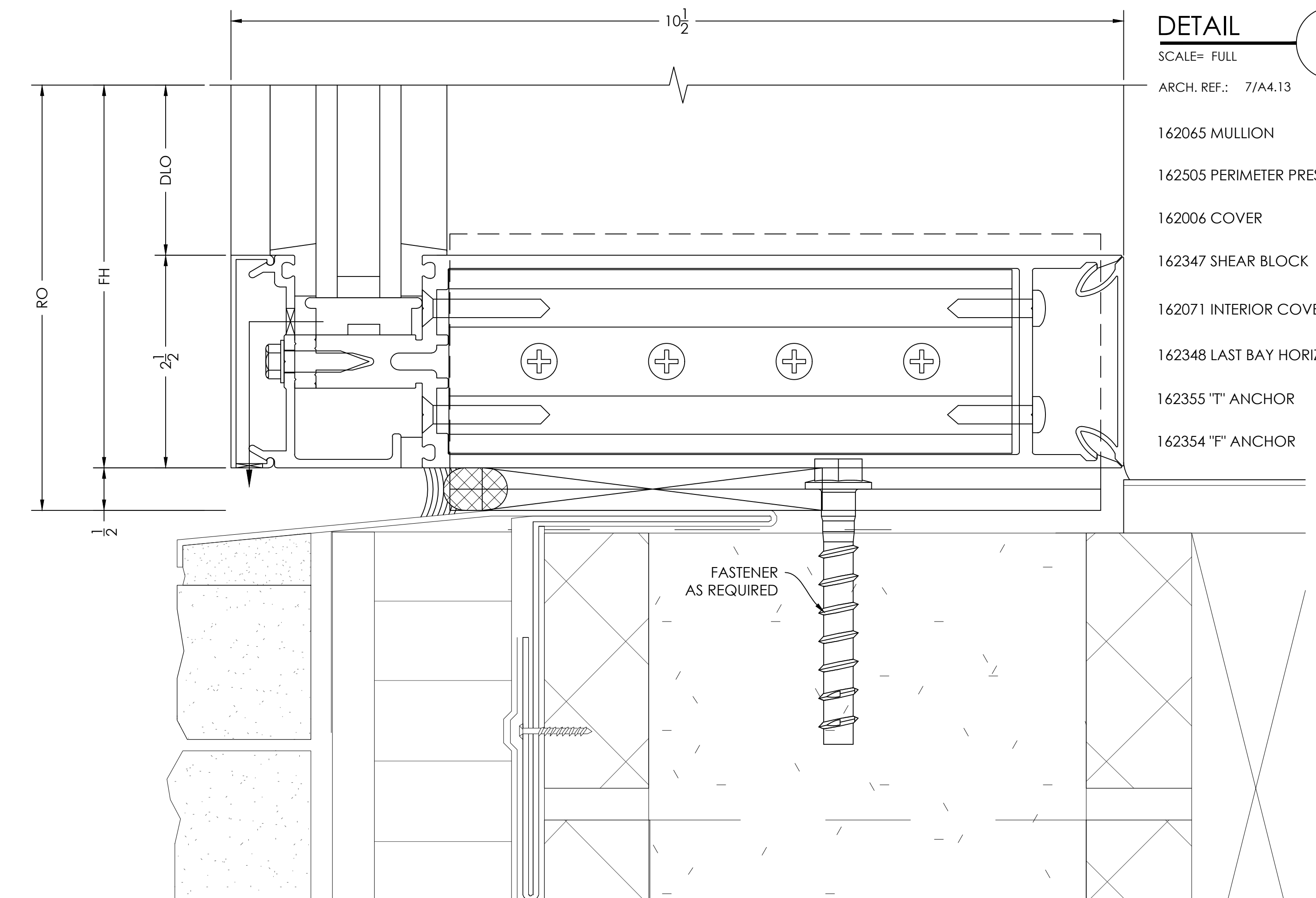

VISION DRAFTING, INC.
TEL: (470) 408-8783
R.GRAHAM@VISIONDRAFTING.NET
WWW.VISIONDRAFTING.NET

DATE	BY	REVISION NO.	DATE	BY
05.22.2020	B.C.	REV. #1 PER ASI #09	06.25.2020	B.C.

PRINTS ISSUED FOR 1ST APPROVAL

ARCHITECT/LOCATION
WESTIN HOTEL SOUTHLAKE
1200 E. STATE HIGHWAY 114
SOUTHLAKE, TX 76092

SCALE: 1:1
SHEET NO. 603

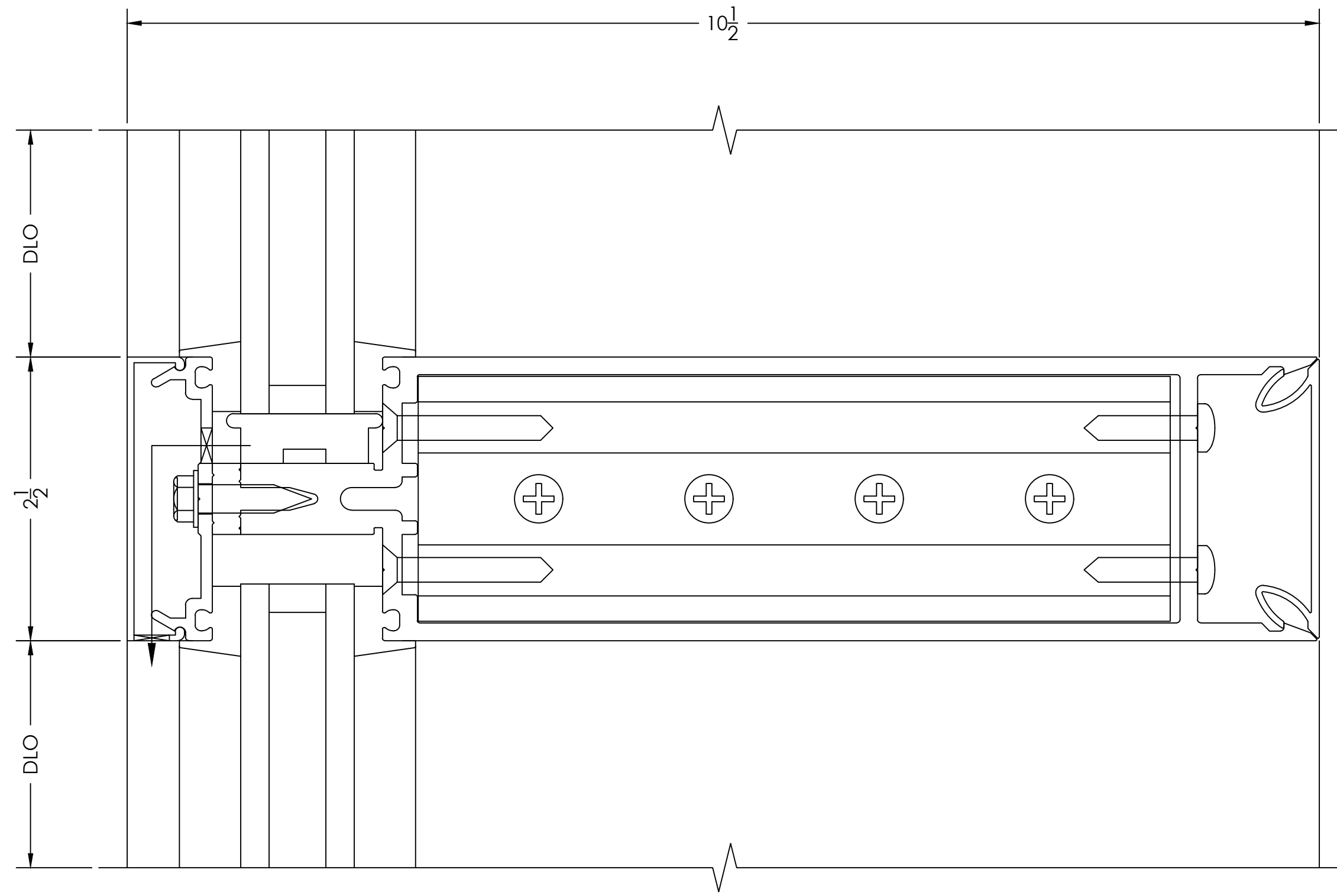

**HORIZONTAL
DETAIL**

45

SCALE= FULL

ARCH. REF.: NONE

162006 COVER

162335 PRESSURE PLATE

162065 MULLION

162347 SHEAR BLOCK

162071 INTERIOR COVER

162348 LAST BAY HORIZONTAL CLIP

- TYPICAL DETAIL NOTES:
- ADEQUATE SUPPORT MUST BE PROVIDED TO WITHSTAND LOADS IMPOSED BY WINDOW SYSTEM
 - REFER TO INSTALLATION MANUAL FOR ADD'L INFO
 - CAP-SEAL ALL FASTENERS IN GLAZING POCKETS

JAMB

DETAIL

46

SCALE= FULL

ARCH. REF.: 8/A8.1

162064 MULLION

162505 PERIMETER PRESSURE PLATE

162006 COVER

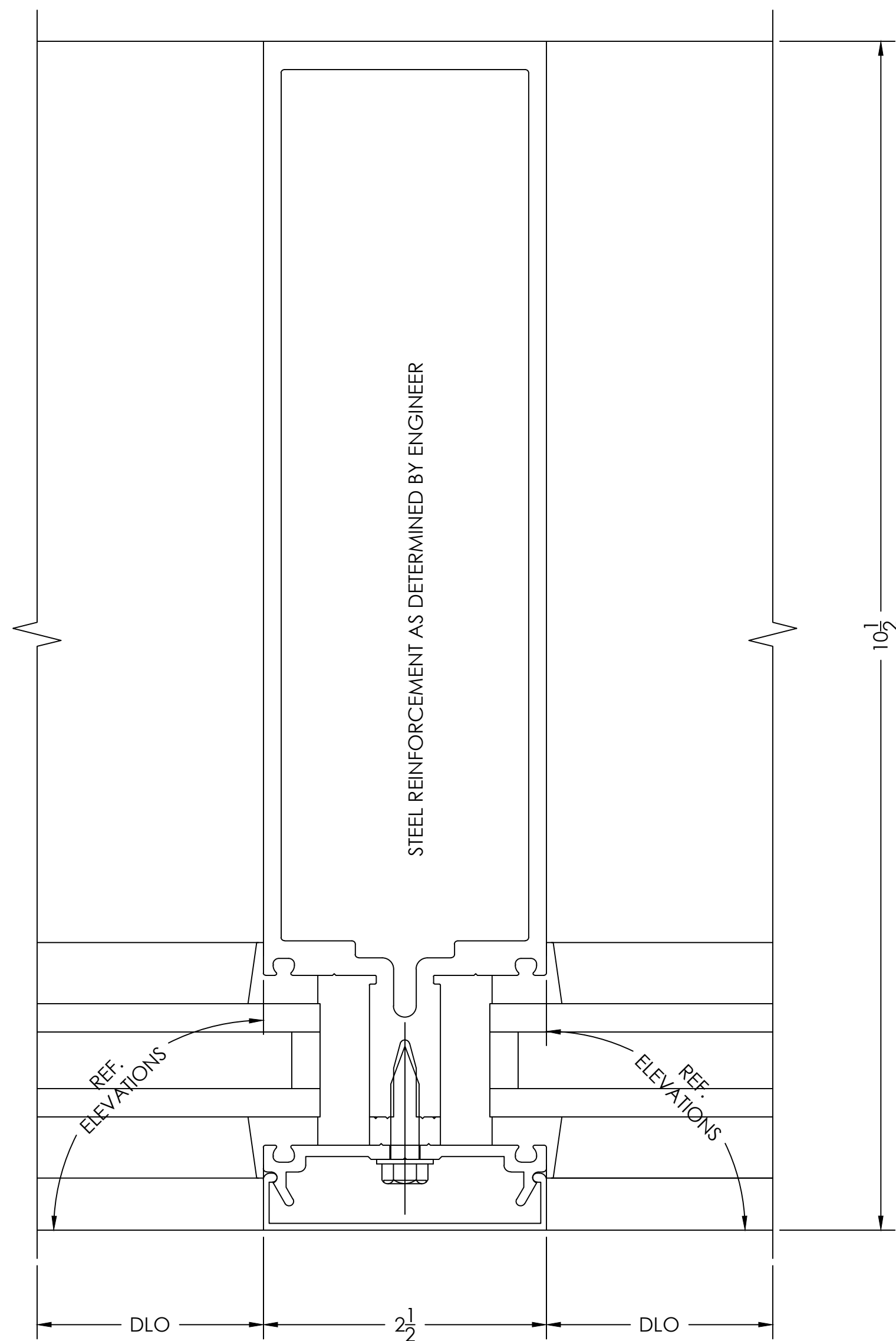
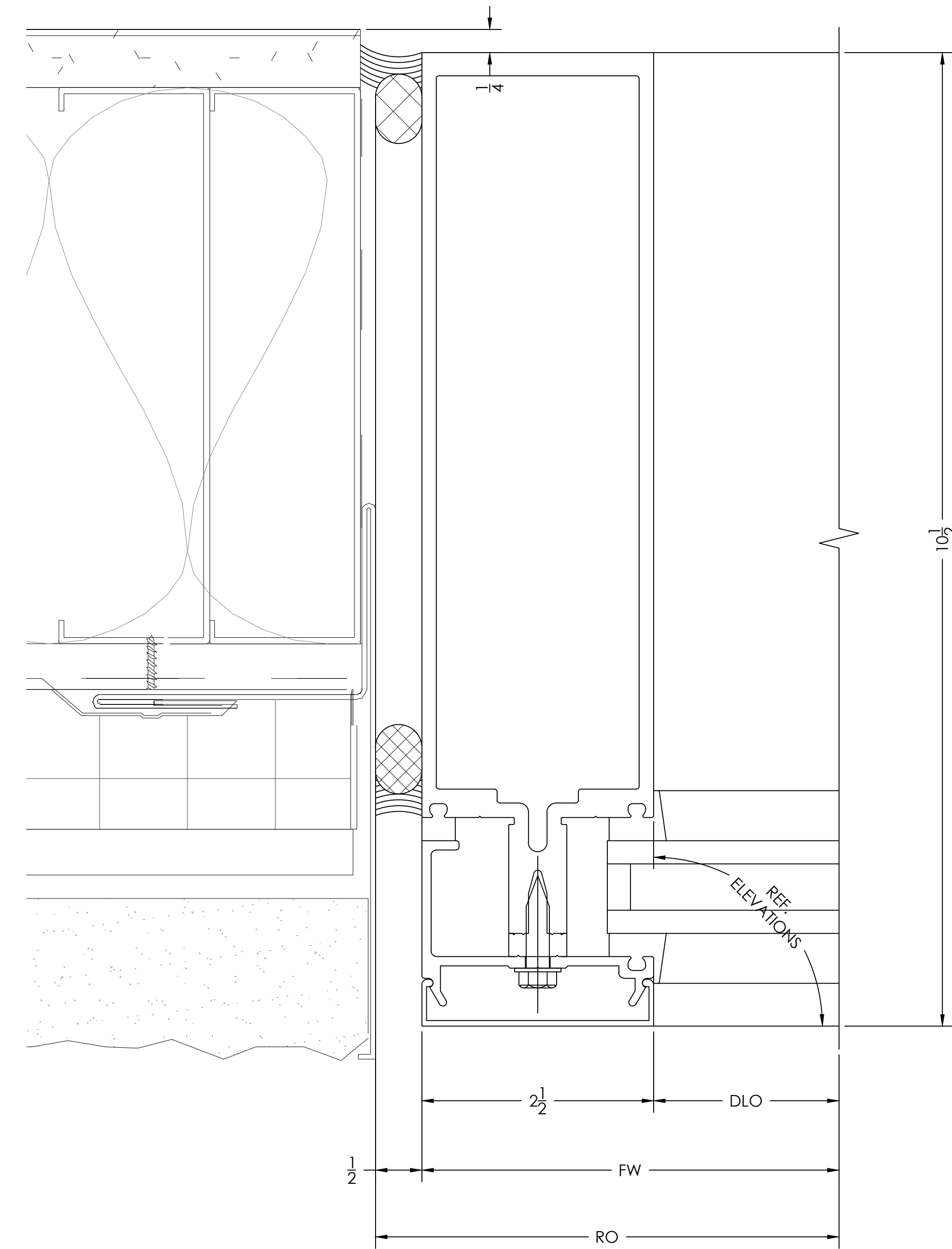

**VERTICAL MULLION
DETAIL**

47

SCALE= FULL

ARCH. REF.: NONE

162064 MULLION

162335 PRESSURE PLATE

162006 COVER



TEL (470) 408-8783
RGRAHAM@VISIONDRAFTING.NET
WWW.VISIONDRAFTING.NET

DATE	BY	REVISION NO.	DATE	BY	REVISION NO.
05.22.2020	B.C.	REV. #1 PER ASI #09	06.25.2020	B.C.	

ARCHITECT/LOCATION

WESTIN HOTEL SOUTHLAKE
1200 E. STATE HIGHWAY 114
SOUTHLAKE, TX 76092

SCALE: 1:1

SHEET NO. 604

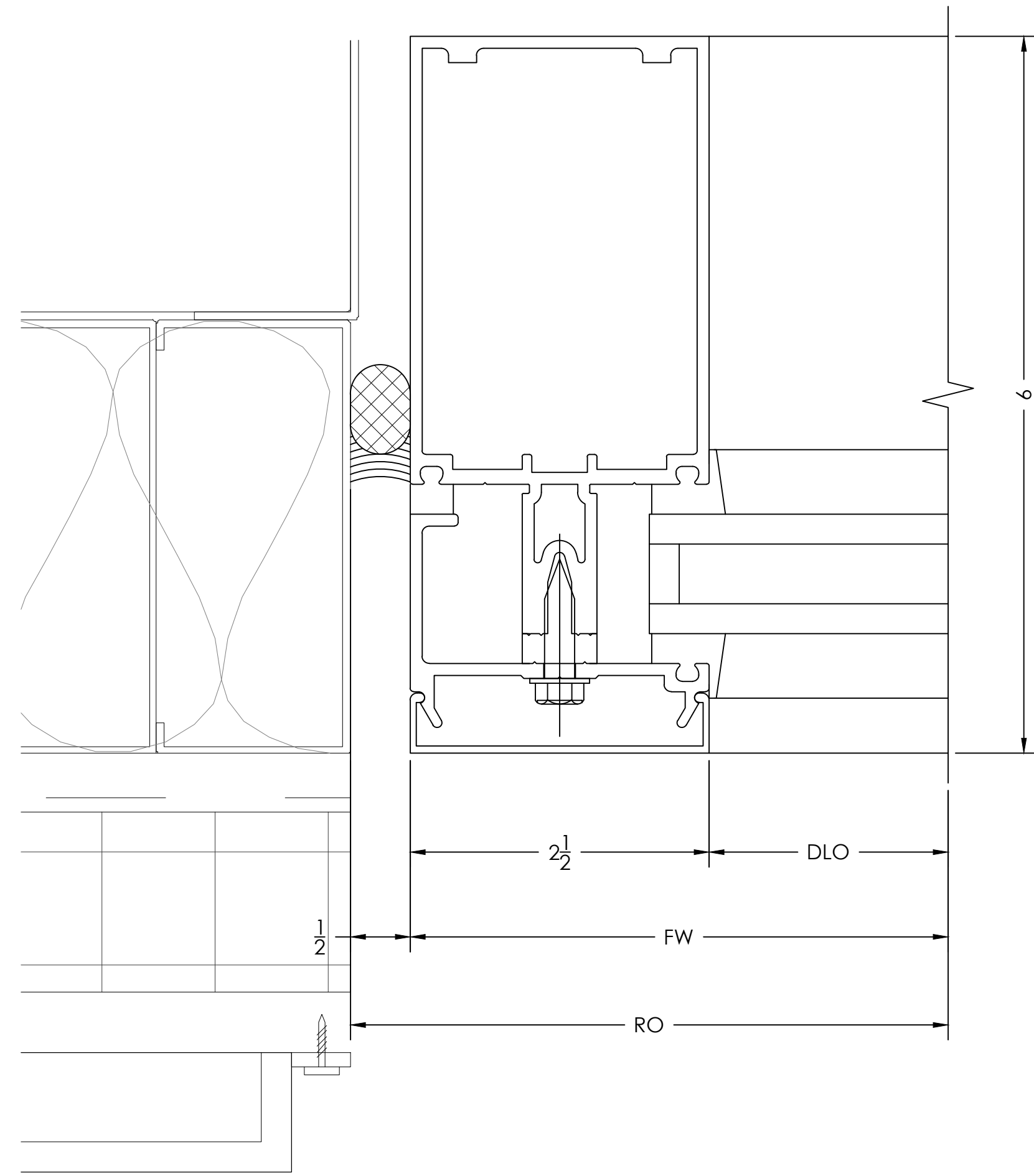

**JAMB
DETAIL 48.1**
SCALE= FULL
ARCH. REF.: 5/A8.7
162505 PERIMETER PRESSURE PLATE
162006 COVER
162001 MULLION

1

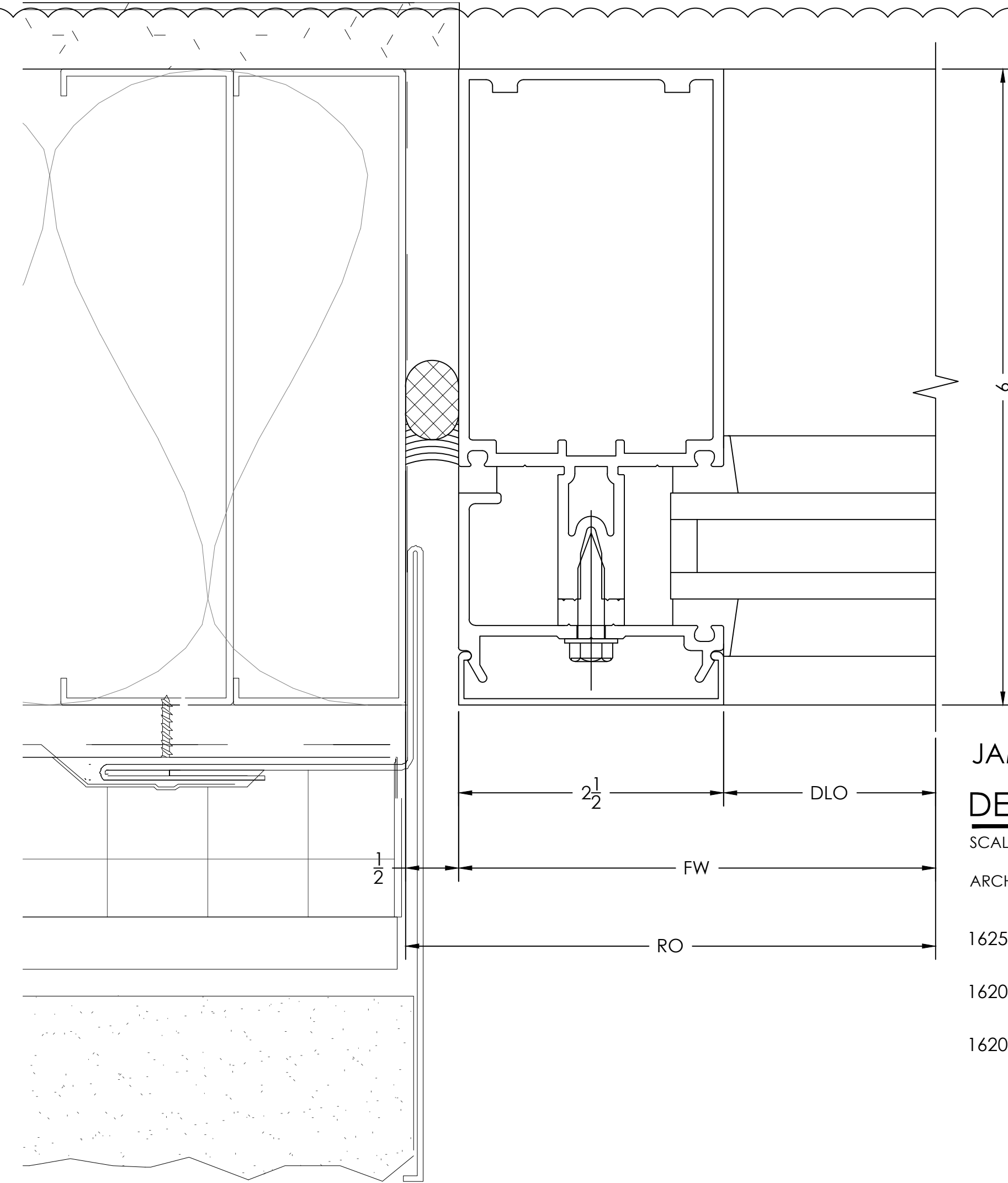

**JAMB
DETAIL 49.1**
SCALE= FULL
ARCH. REF.: 1/A8.3
162505 PERIMETER PRESSURE PLATE
162006 COVER
162001 MULLION

1

TYPICAL DETAIL NOTES:

- ADEQUATE SUPPORT MUST BE PROVIDED TO WITHSTAND LOADS IMPOSED BY WINDOW SYSTEM
- REFER TO INSTALLATION MANUAL FOR ADD'L INFO
- CAP-SEAL ALL FASTENERS IN GLAZING POCKETS

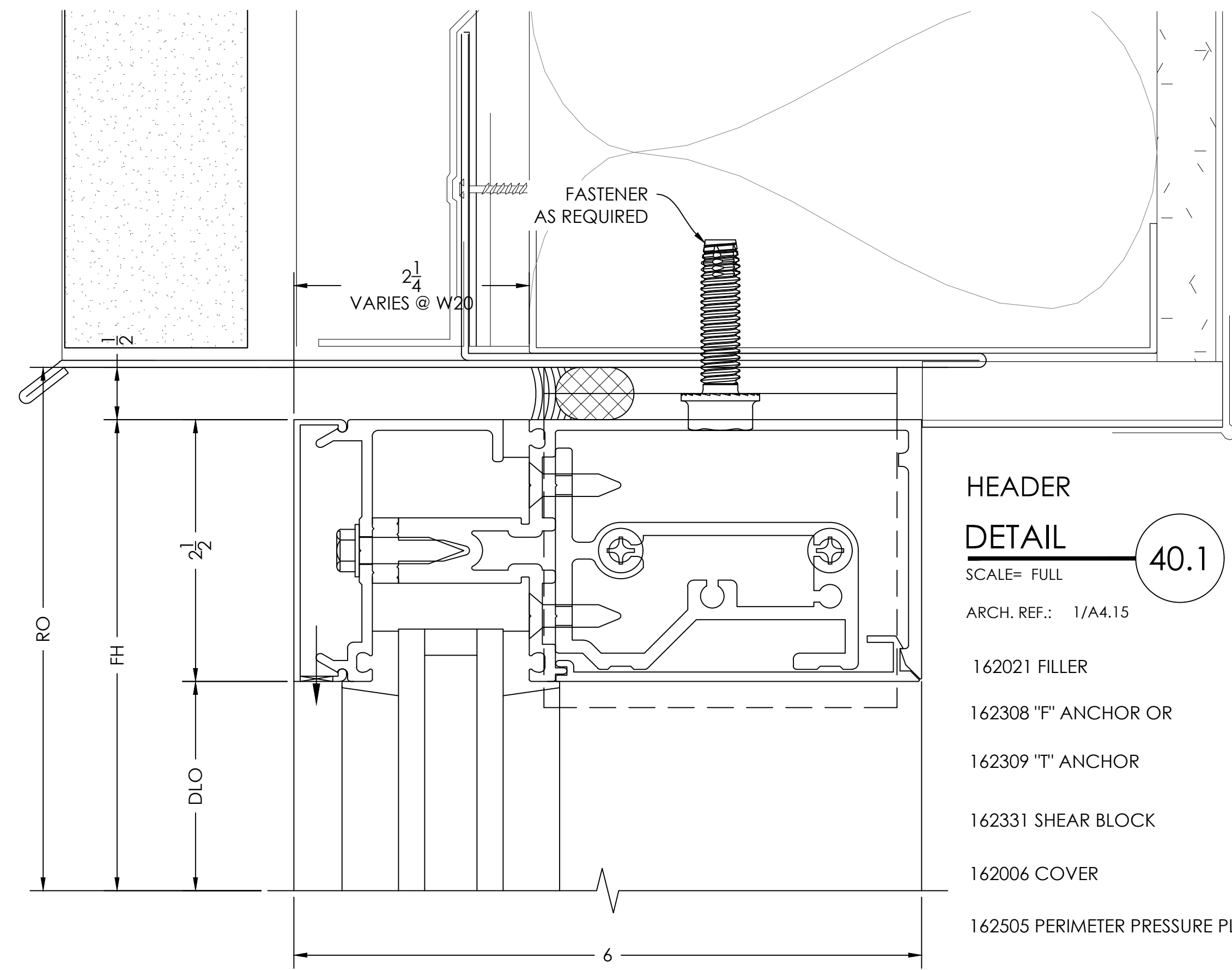

**HEADER
DETAIL 40.1**
SCALE= FULL
ARCH. REF.: 1/A4.15
162021 FILLER
162308 "F" ANCHOR OR
162309 "T" ANCHOR
162331 SHEAR BLOCK
162006 COVER
162505 PERIMETER PRESSURE PLATE
162094 HORIZONTAL

1

VISION DRAFTING, INC.
3009 Granger Engineering
TEL (470) 408-9783
RGRAHAM@VISIONDRAFTING.NET
WWW.VISIONDRAFTING.NET

DATE	BY	REVISION NO.	DATE	BY
05.22.2020	B.C.	1	06.25.2020	B.C.
		2		
		3		
		4		
		5		
		6		
		7		
		8		
		9		
		10		

PRINTS ISSUED FOR
1ST APPROVAL

ARCHITECT/LOCATION
WESTIN HOTEL SOUTHLAKE
1200 E. STATE HIGHWAY 114
SOUTHLAKE, TX 76092

SCALE: 1:1

SHEET NO. 605.1

**JAMB
DETAIL** 48
SCALE= FULL
ARCH. REF.: 5/A8.7

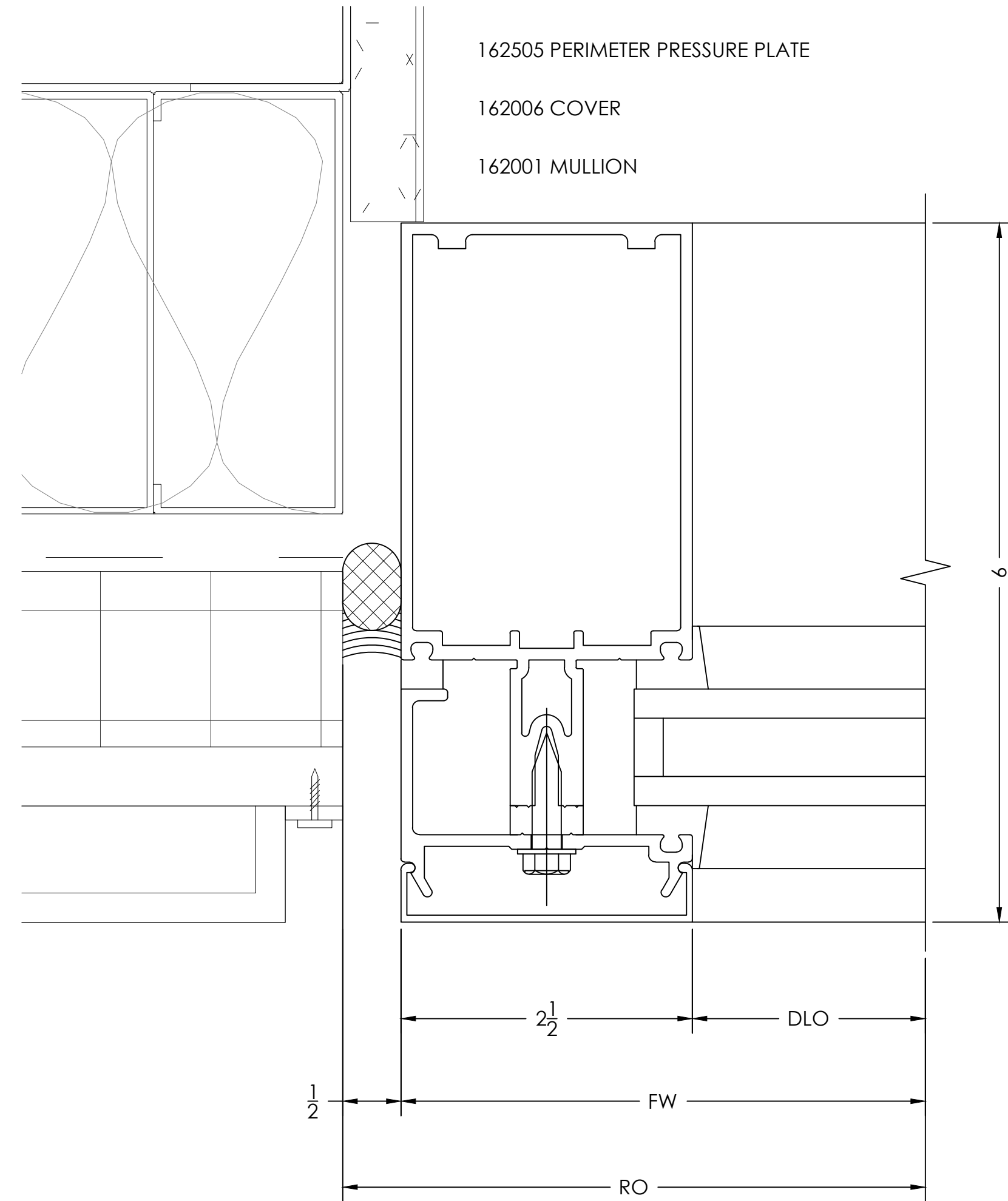

**JAMB
DETAIL** 49
SCALE= FULL
ARCH. REF.: 1/A8.3

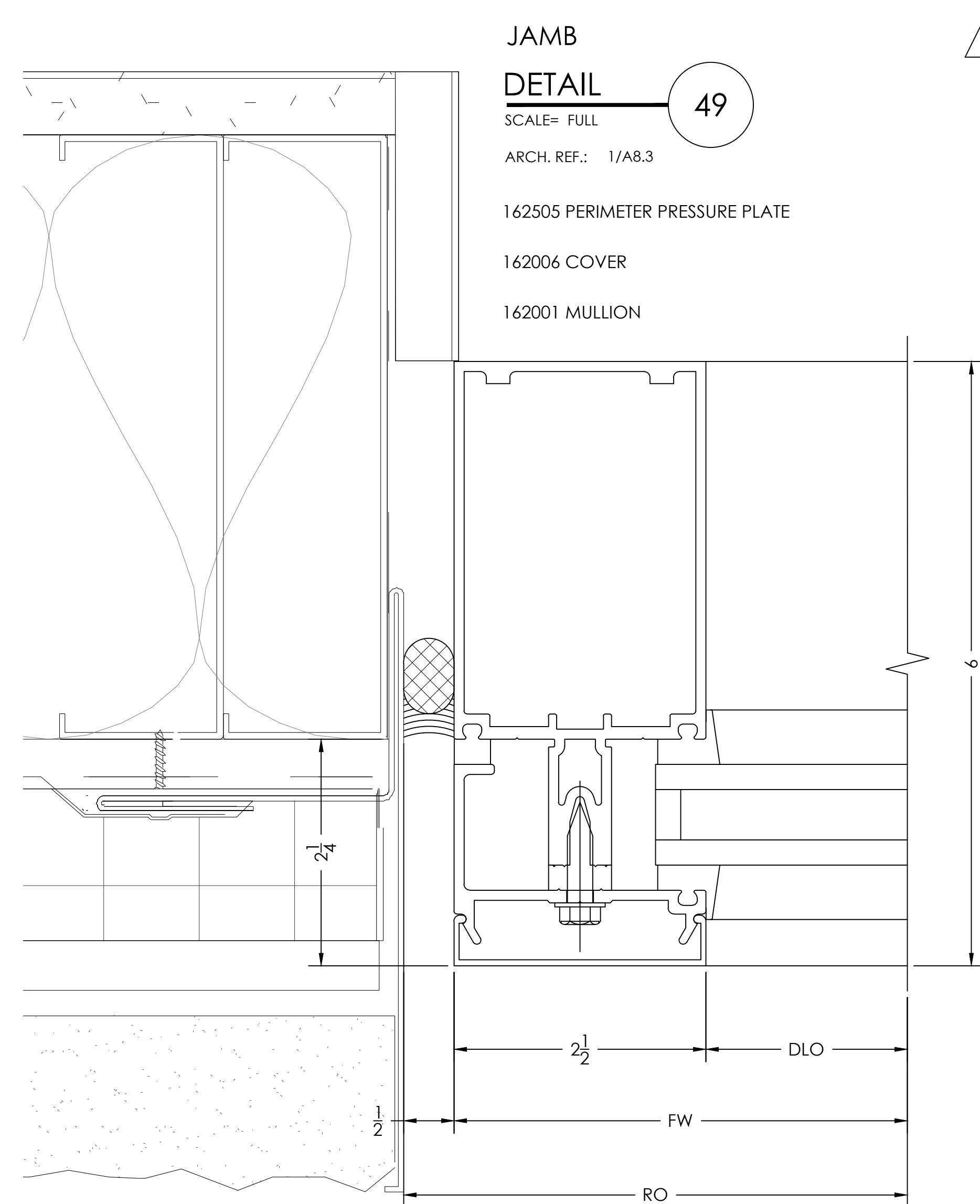

TYPICAL DETAIL NOTES:

- ADEQUATE SUPPORT MUST BE PROVIDED TO WITHSTAND LOADS IMPOSED BY WINDOW SYSTEM
- REFER TO INSTALLATION MANUAL FOR ADD'L INFO
- CAP-SEAL ALL FASTENERS IN GLAZING POCKETS

**DOOR HEADER
DETAIL** 50
SCALE= FULL
ARCH. REF.: NONE

- 162001 HORIZONTAL
- 162006 COVER
- 162505 PRESSURE PLATE
- 162377 SHEAR BLOCK
- 450502 T-BAR W/ 027078 WEATHERING
- 450506 SHEAR BLOCK

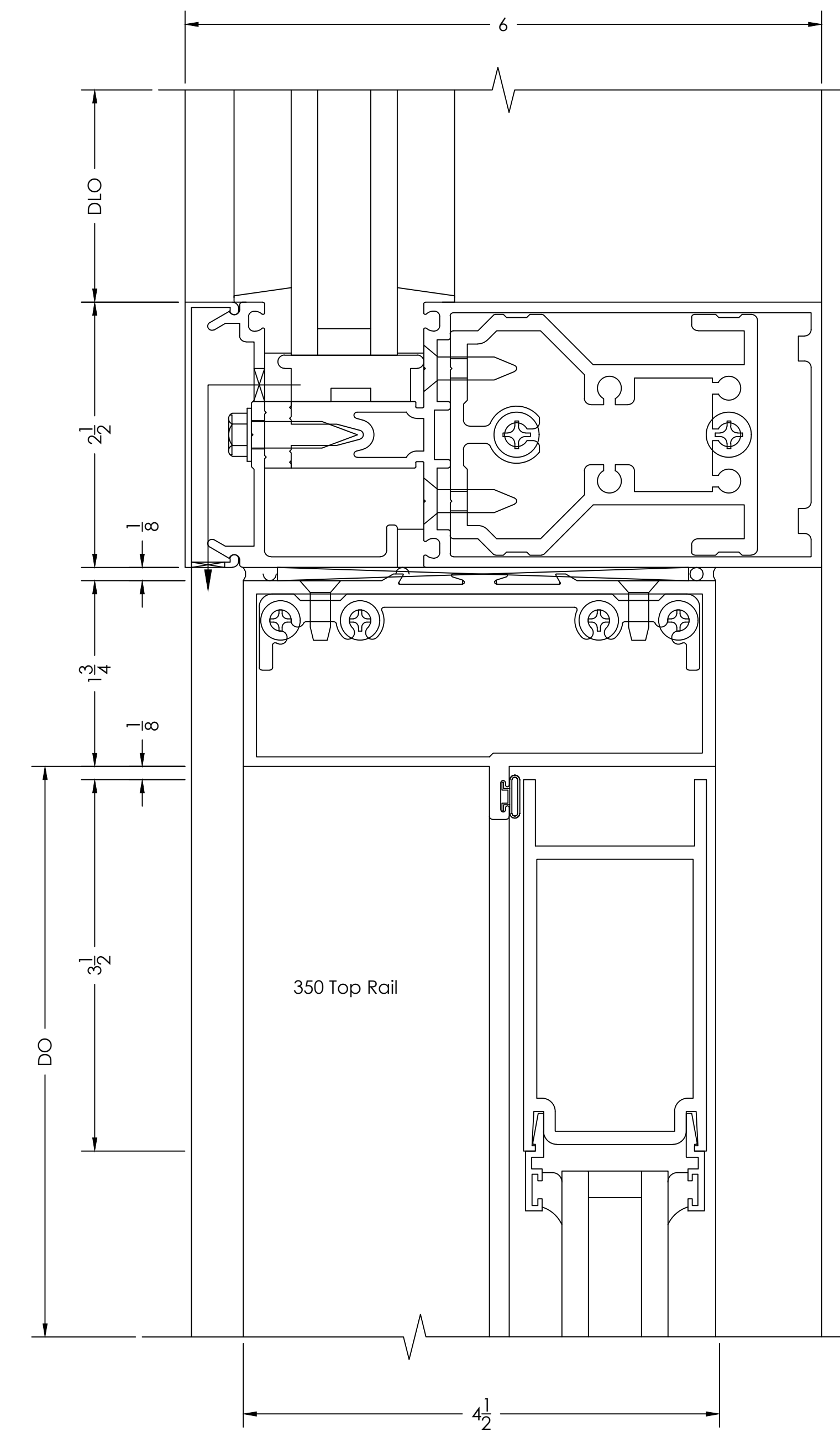

 TEL (470) 426-8783 RGRAHAM@VISIONDRAFTING.NET WWW.VISIONDRAFTING.NET		BY	DATE	REVISION NO.	BY	DATE	PRINTS ISSUED FOR	ARCHITECT/LOCATION	PROJECT NAME/LOCATION WESTIN HOTEL SOUTHLAKE 1200 E. STATE HIGHWAY 114 SOUTHLAKE, TX 76092
		B.C.	06.25.2020	REV. #1 PER AST #09	B.C.	05.22.2020	1ST APPROVAL		
SCALE:		1:1							
SHEET NO.		605							

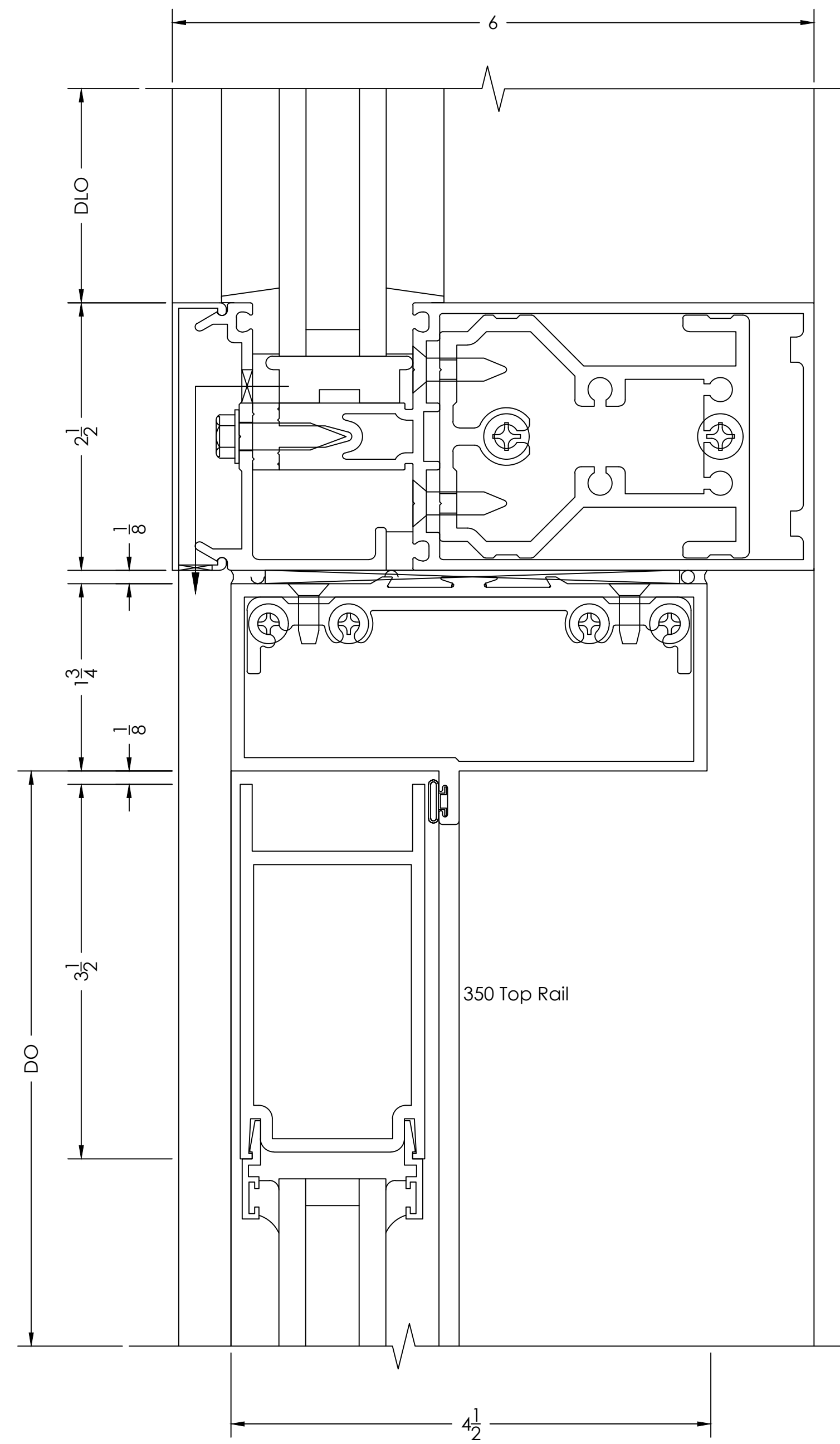

**DOOR HEADER
DETAIL**

55

SCALE= FULL

ARCH. REF.: NONE

162001 HORIZONTAL

162006 COVER

162505 PRESSURE PLATE

162377 SHEAR BLOCK

450502 T-BAR W/ 027078 WEATHERING

450506 SHEAR BLOCK

350 Top Rail

- TYPICAL DETAIL NOTES:**
- ADEQUATE SUPPORT MUST BE PROVIDED TO WITHSTAND LOADS IMPOSED BY WINDOW SYSTEM
 - REFER TO INSTALLATION MANUAL FOR ADDL INFO
 - CAP-SEAL ALL FASTENERS IN GLAZING POCKETS

**BOTTOM RAIL / THRESHOLD
DETAIL**

56

SCALE= FULL

ARCH. REF.: NONE

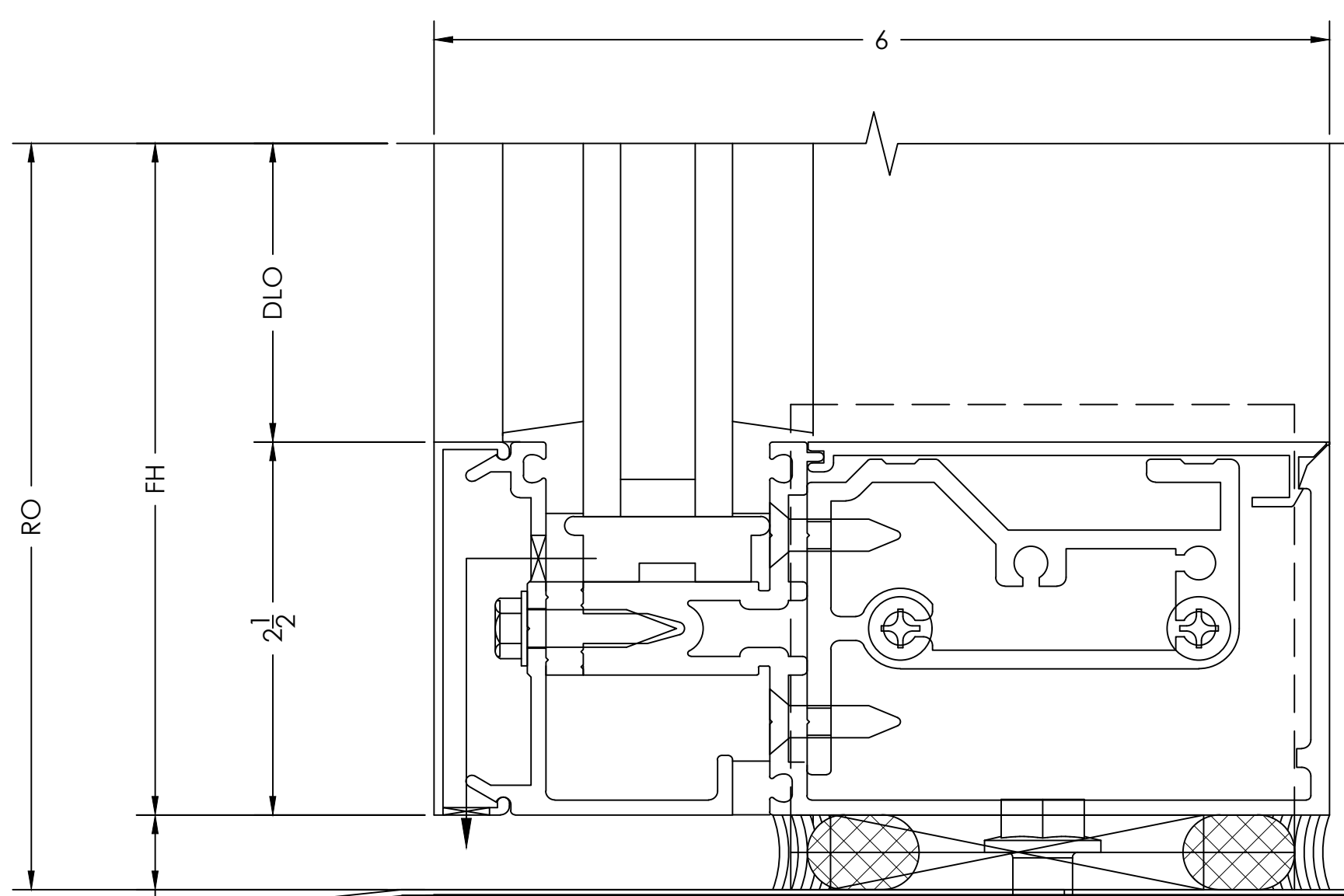
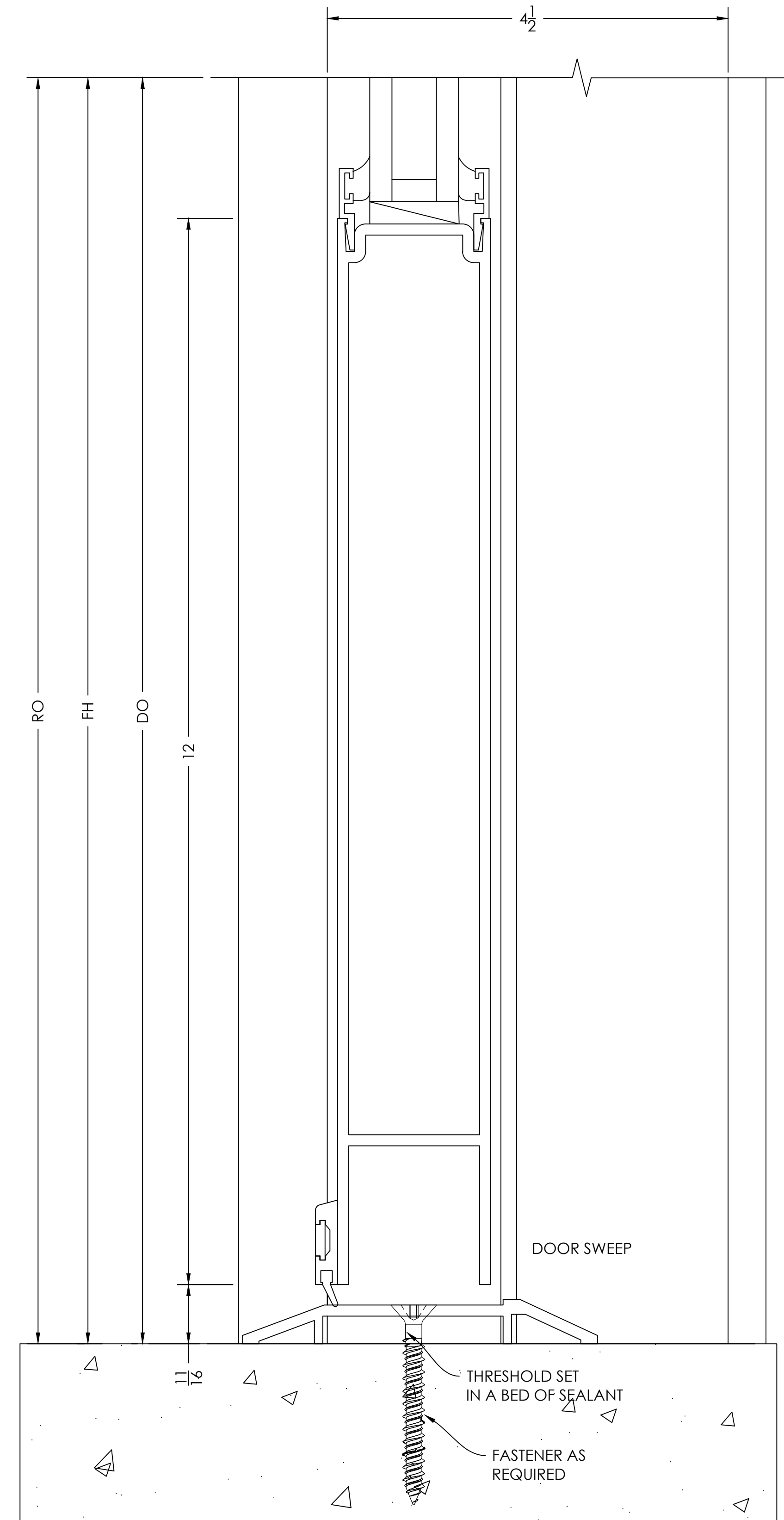

**SILL
DETAIL**

54

SCALE= FULL

ARCH. REF.: 5/A4.6

162021 FILLER

162331 SHEAR BLOCK

162006 COVER

162505 PERIMETER PRESSURE PLATE

162094 HORIZONTAL

162308 "F" ANCHOR OR

162309 "T" ANCHOR

ALUMINUM
BREAK METAL

FASTENER
AS REQUIRED

DOOR SWEEP

THRESHOLD SET
IN A BED OF SEALANT

FASTENER AS
REQUIRED

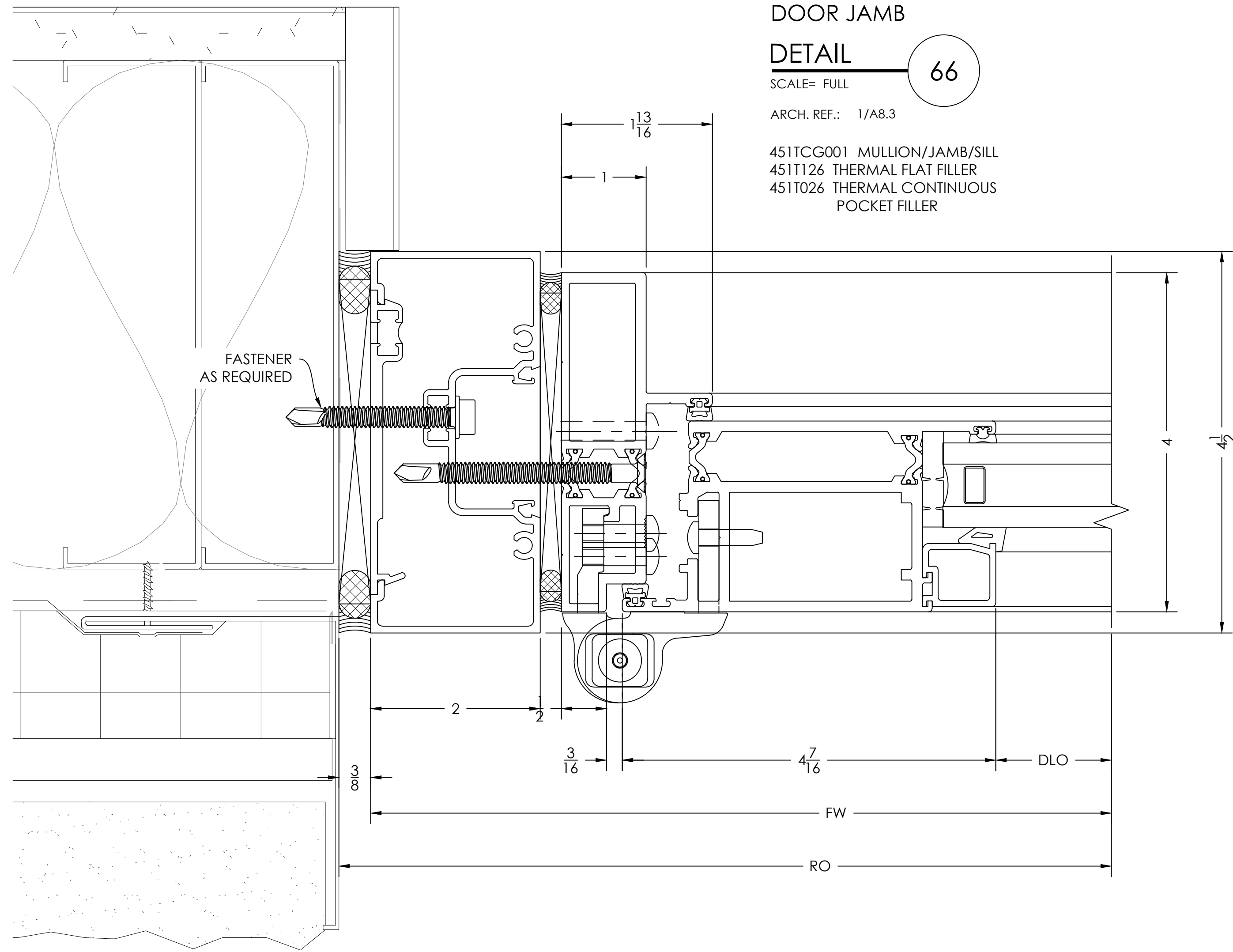

DOOR JAMB

DETAIL

66

SCALE= FULL

ARCH. REF.: 1/A8.3

- 451TCG001 MULLION/JAMB/SILL
- 451T126 THERMAL FLAT FILLER
- 451T026 THERMAL CONTINUOUS POCKET FILLER

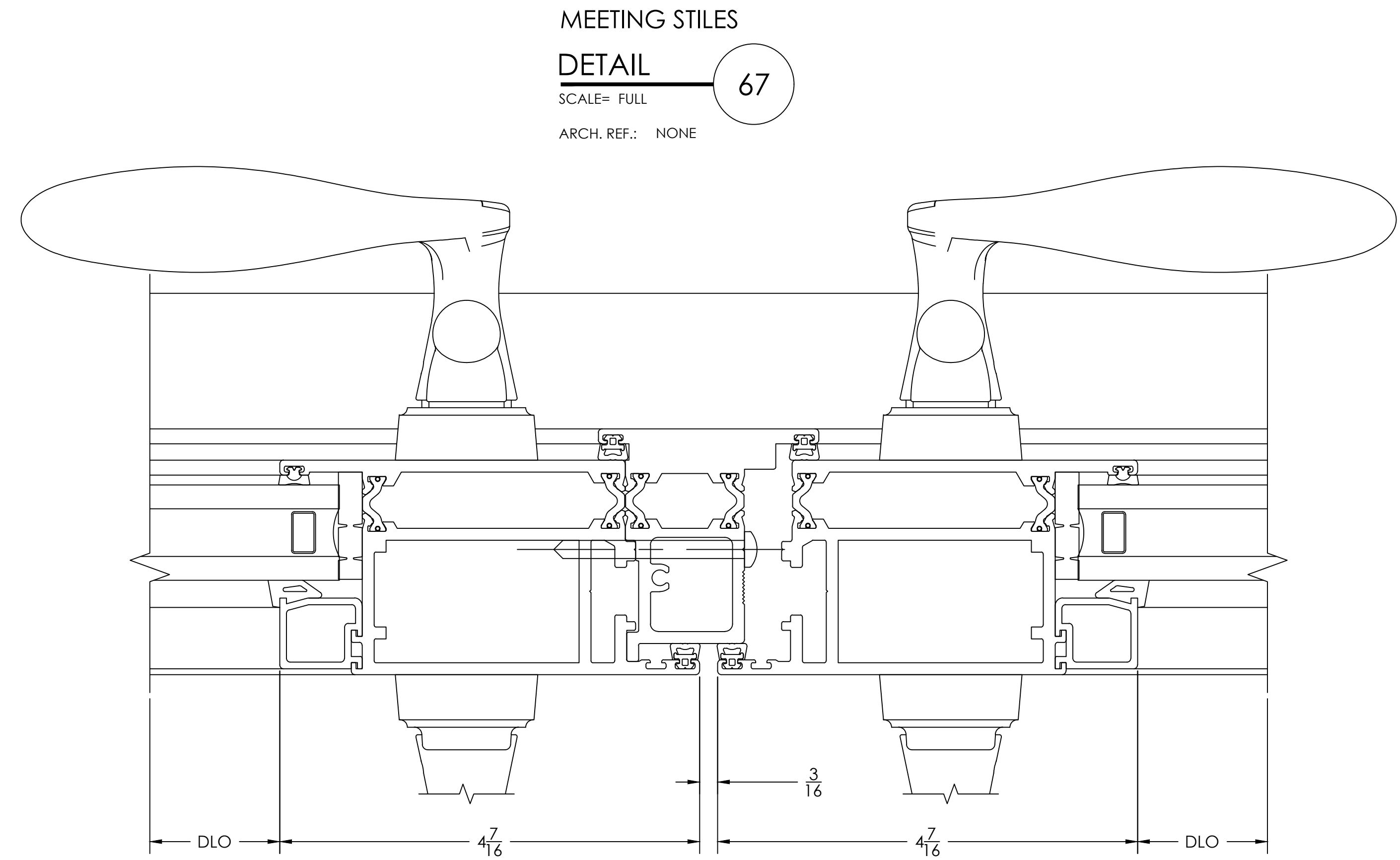

MEETING STILES

DETAIL

67

SCALE= FULL

ARCH. REF.: NONE

- TYPICAL DETAIL NOTES:
- ADEQUATE SUPPORT MUST BE PROVIDED TO WITHSTAND LOADS IMPOSED BY WINDOW SYSTEM
 - REFER TO INSTALLATION MANUAL FOR ADD'L INFO
 - CAP-SEAL ALL FASTENERS IN GLAZING POCKETS

PRINTS ISSUED FOR	DATE	BY	REVISION NO.	DATE	BY
1ST APPROVAL	05.22.2020	B.C.	REV. #1 PER ASI #09	06.25.2020	B.C.

ARCHITECT/LOCATION

PROJECT NAME/LOCATION
WESTIN HOTEL SOUTHLAKE
 1200 E. STATE HIGHWAY 114
 SOUTHLAKE, TX 76092

SCALE: 1:1

SHEET NO. 801

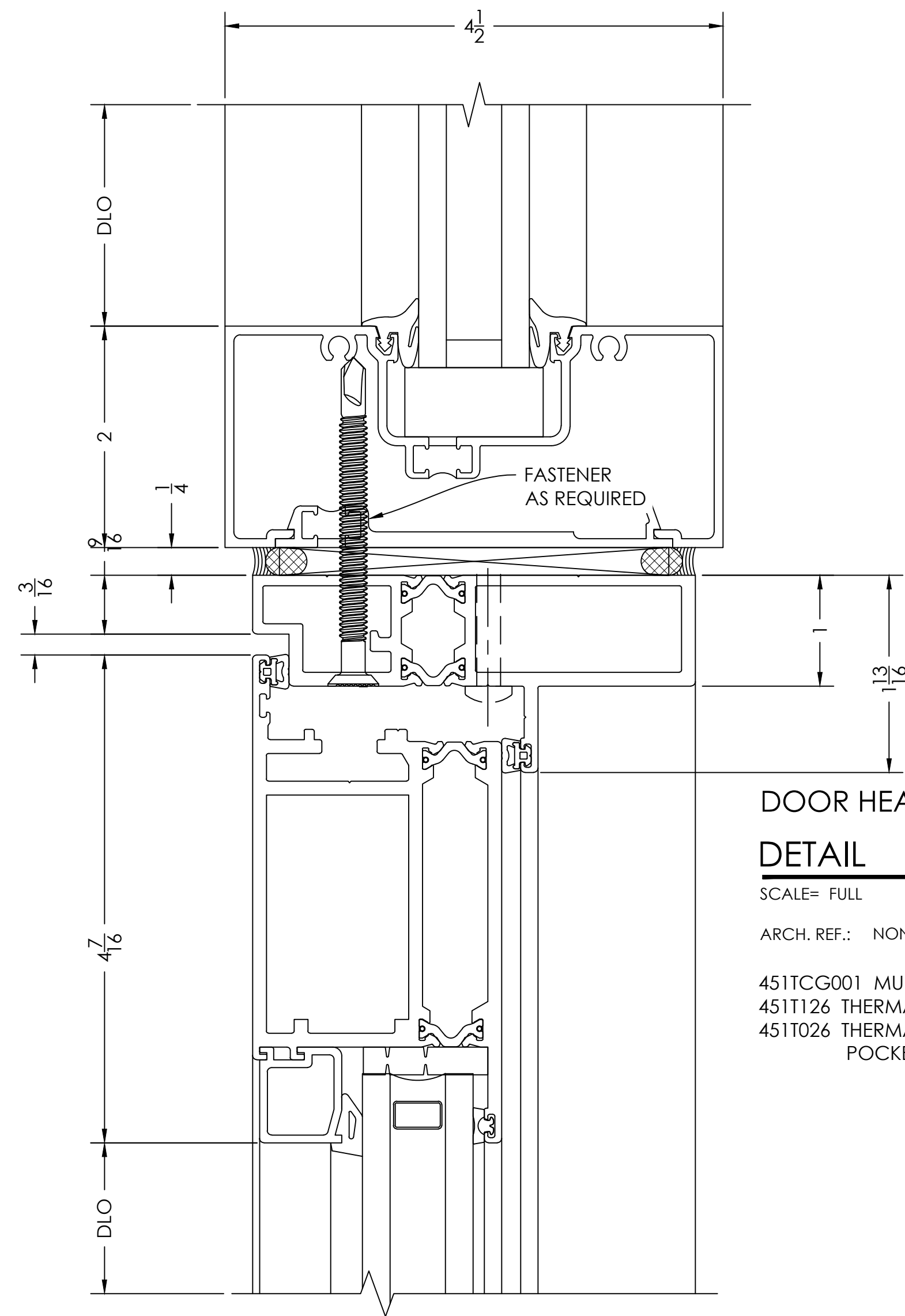

**DOOR HEADER
DETAIL**

SCALE= FULL

68

ARCH. REF.: NONE

- 451TCG001 MULLION/JAMB/SILL
- 451T126 THERMAL FLAT FILLER
- 451T026 THERMAL CONTINUOUS POCKET FILLER

- TYPICAL DETAIL NOTES:
- ADEQUATE SUPPORT MUST BE PROVIDED TO WITHSTAND LOADS IMPOSED BY WINDOW SYSTEM
 - REFER TO INSTALLATION MANUAL FOR ADD'L INFO
 - CAP-SEAL ALL FASTENERS IN GLAZING POCKETS

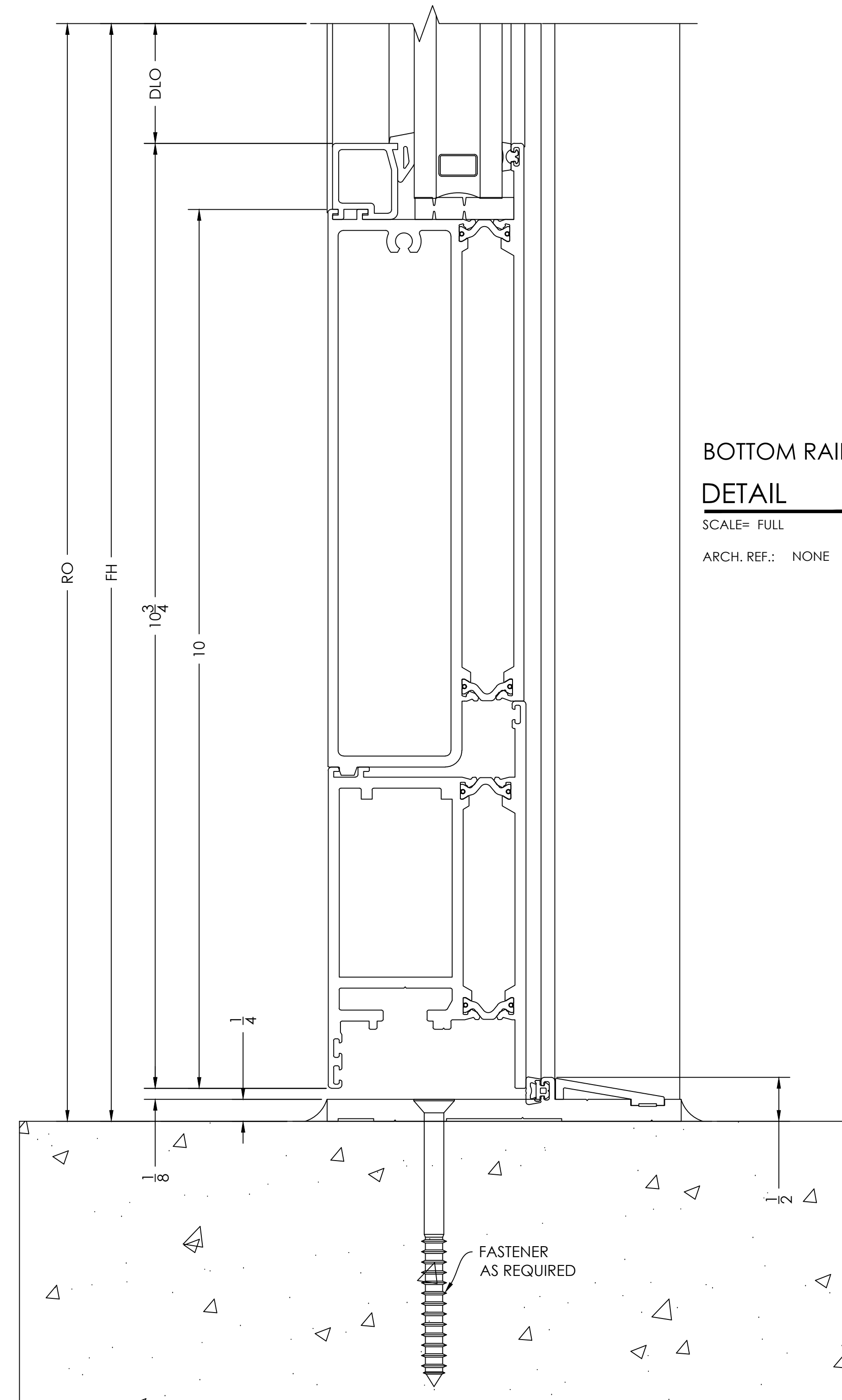

**BOTTOM RAIL
DETAIL**

SCALE= FULL

69

ARCH. REF.: NONE

DATE	BY	REVISION NO.	DATE	BY
05.22.2020	B.C.	REV. #1 PER ASI #09	06.25.2020	B.C.
PRINTS ISSUED FOR 1ST APPROVAL				

ARCHITECT/LOCATION

WESTIN HOTEL SOUTHLAKE
 1200 E. STATE HIGHWAY 114
 SOUTHLAKE, TX 76092

SCALE:

1:1

SHEET NO.

802