

K9 BUILDING

HARTSFIELD-JACKSON ATLANTA INTERNATIONAL AIRPORT

DATE	BY	REVISION NO.	REVISION #1
10/29/2021	B.C.		
08/27/2021	B.C.		



PRINTS ISSUED FOR 1ST APPROVAL

ARCHITECT/LOCATION
 HARTSFIELD-JACKSON DESIGN COLLABORATIVE

PROJECT NAME/LOCATION
K9 BUILDING
 HARTSFIELD-JACKSON ATLANTA INTERNATIONAL AIRPORT

SCALE: N.T.S.

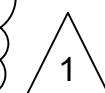
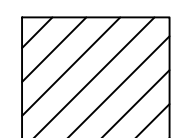
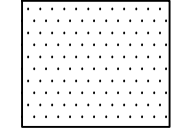
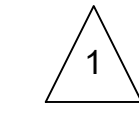
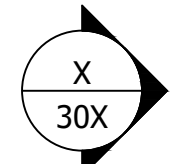
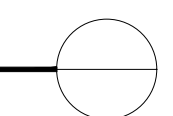
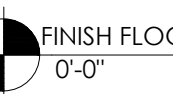
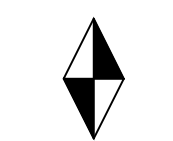
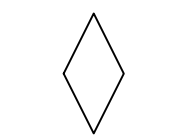
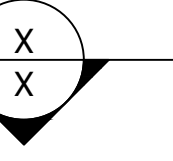
SHEET NO. 101

GENERAL NOTES	OLDCASTLE BE SYSTEM(S) USED	GLAZING SCHEDULE	SHEET SUMMARY	ABBREVIATIONS / SYMBOLS
<p>1. ALL DIMENSIONS REQUIRED FOR FABRICATION OF WINDOW MATERIALS SHALL BE FIELD VERIFIED OR RELEASED BY THE GENERAL CONTRACTOR PRIOR TO FABRICATION.</p> <p>2. ERECTION AND GLAZING PROCEDURES ARE TO BE IN ACCORDANCE WITH PROCEDURES IN THE INSTALLATION MANUAL.</p>	<p>FG3000 THERMAL MULTIPLANE STOREFRONT (2" X 4 1/2") FRONT PLANE, OUTSIDE GLAZED</p> <p>RELIANCE CURTAIN WALL (2 1/2" X 7 1/2")</p> <p>FG2000 STOREFRONT (1 3/4" X 4 1/2")</p> <p>WIDE STILE DOORS 10" BOTTOM RAIL </p>	<p>G1 = 1" INSULATED GLASS</p> <p>G2 = 1" INSULATED OBSCURE GLASS</p> <p>G3 = 1/4" GLASS</p> <p>* INDICATES TEMPERED GLAZING</p>	<p>101 COVER</p> <p>102-103 DOOR & HARDWARE SCHEDULE</p> <p>201-202 KEY PLANS</p> <p>301-307 ELEVATIONS</p> <p>401-410 FG3000 THERMAL FP DETAILS</p> <p>501-503 CURTAIN WALL DETAILS</p> <p>601-605 FG2000 DETAILS</p> <p>TOTAL (30) SHEETS</p>	<p>CL = CENTER LINE DO = DOOR OPENING DLO = DAY LIGHT OPENING FH = FRAME HEIGHT FW = FRAME WIDTH FP = FRONT PLANE GW = GLASS WIDTH GC = GENERAL CONTRACTOR NB = NOT BY NTS = NOT TO SCALE REF DIM = REFERENCE DIMENSION RO = ROUGH OPENING V.I.F. = VERIFY IN THE FIELD</p> <p> = BREAK METAL AREA</p> <p> = OBSCURE GLAZING AREA</p> <p> = REVISION</p> <p> = ELEVATION</p> <p> = DETAIL CUT</p> <p> = BENCH MARK</p> <p> = DEAD LOAD</p> <p> = WIND LOAD</p> <p> = SECTION CALLOUT</p> <p> = GLASS TYPE</p>
	<p>FINISH</p> <p>CLEAR ANODIZED</p>	<p>APPROVAL AREA</p> <p>ARCHITECT</p> <p>HARTSFIELD-JACKSON DESIGN COLLABORATIVE</p>	<p>GENERAL CONTRACTOR</p>	
<p>ADDITIONAL NOTES</p> <p>ARCHITECTURAL DRAWINGS: 01/08/2021 ISSUED FOR BID</p> <p>ALL ELEVATIONS ARE DRAWN AS VIEWED FROM THE OUTSIDE. ELEVATION MARKERS ON SHEET 201 & 202 ARE PLACED FOR CLARITY.</p> <p>H-JDC SHOP DRAWING MARKUPS "REVISE & RESUBMIT" 10/22/2021 </p>			<p>GLAZING CONTRACTOR</p>	

HARDWARE SET AL-01 FOR SINGLE STOREFRONT ENTRANCES 102, 118A & 118C

QUANTITY	HARDWARE TYPE	FINISH	MANUFACTURER / PART NUMBER
1	CONTINUOUS HINGE	628	IVES / 112XY EPT
1	POWER TRANSFER	689	VON DUPRIN / EPT10 CON
1	ELEC PANIC HARDWARE	626	VON DUPRIN / RX-QEL-98-NL-OP-CON-SNB
1	RIM CYLINDER / CORE	626	AS REQUIRED
1	90 DEGREE OFFSET PULL	630	IVES / 8190HD 10" O
1	SURFACE CLOSER	689	LCN 4040XP SCUSH TBWMS
1	SEALS	-	OBE / STANDARD
1	MEETING EDGE SEALS	-	OBE / STANDARD
1	DOOR SWEEP	MATCH STOREFRONT	OBE / STANDARD
1	THRESHOLD	A	ZERO / 545A-223
1	CARD READER	-	BY ACCESS CONTROL
1	DOOR CONTACT	BLACK	SCE / 679-05HM
1	POWER SUPPLY	-	BY ACCESS CONTROL

COORDINATE WITH ACCESS CONTROL AND ELECTRICAL. ANY ADDITIONAL PERIPHERALS INCLUDING DOORBELLS, INTERCOMS, WIRING, CONDUIT, OR OTHER ACCESS CONTROL ITEMS NOT MENTIONED ARE TO BE PROVIDED BY ACCESS CONTROL.
OPERATION: VALID CREDENTIAL AT READER OR ACCESS CONTROL RETRACTS LATCH BOLT FOR AUTHORIZED ENTRY. DOOR CONTACT MONITORS DOOR POSITION. RX SWITCH SHUNTS DOOR CONTACT. FREE EGRESS AT ALL TIMES. FAIL SECURE.

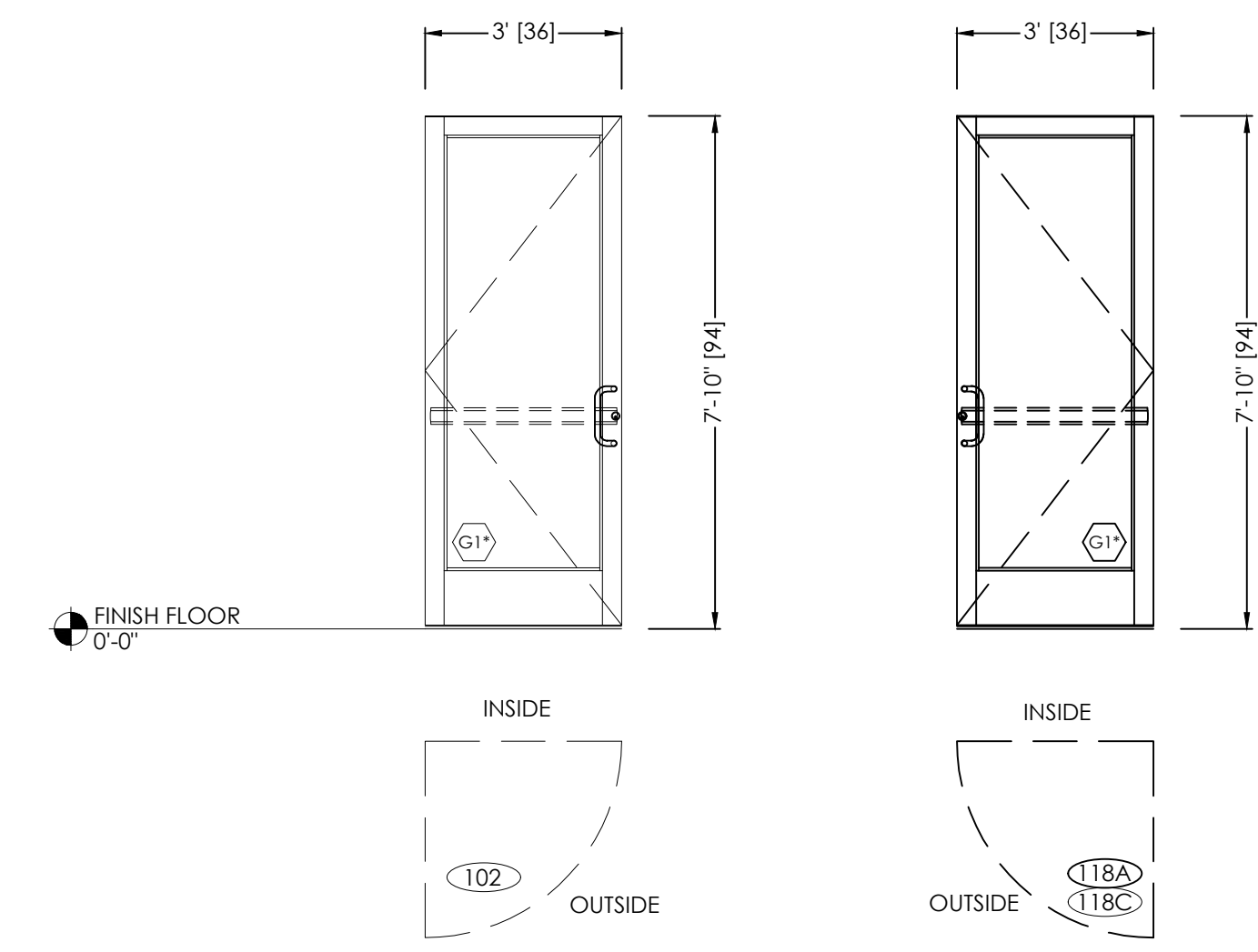

TYPICAL ELEVATION NOTES:

- PLEASE VERIFY ALL DIMENSIONS PRIOR TO FABRICATION AND INSTALLATION.
- PLEASE VERIFY ALL GLAZING MARKS

1 HARDWARE SCHEDULE
SCALE: N.T.S.

2 DOOR ELEVATION
SCALE: 3/8" = 1'-0"

HARDWARE SET AL-02 FOR SINGLE STOREFRONT ENTRANCES 108 & 134A

QUANTITY	HARDWARE TYPE	FINISH	MANUFACTURER / PART NUMBER
1	CONTINUOUS HINGE	628	IVES / 112XY EPT
1	PUSH / PULL BAR	630	IVES / 9190HD-10"-NO
1	SURFACE CLOSER	689	LCN 4040XP SCUSH TBWMS
1	SEALS	-	OBE / STANDARD

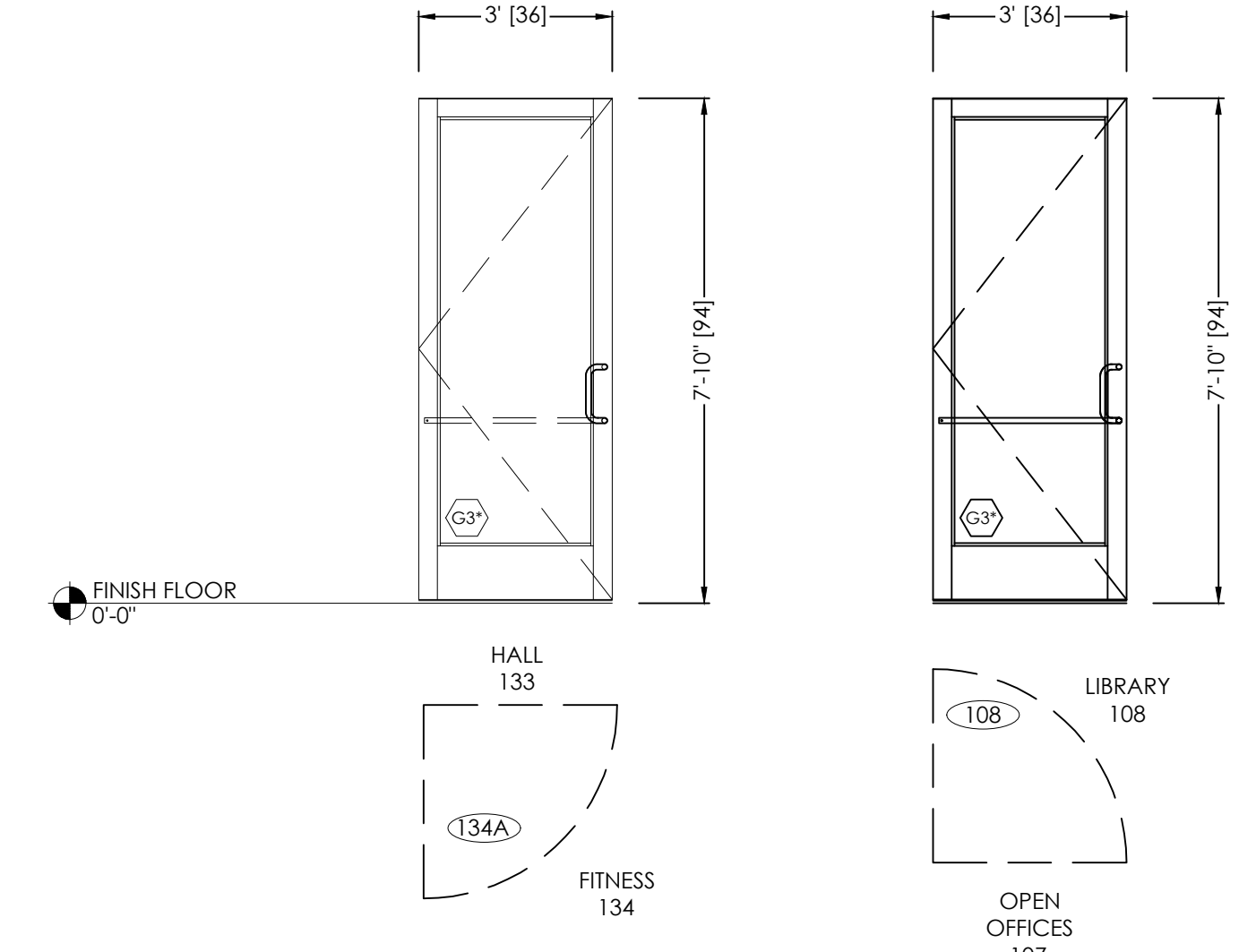

3 HARDWARE SCHEDULE
SCALE: N.T.S.

4 DOOR ELEVATION
SCALE: 3/8" = 1'-0"

HARDWARE SET AL-03 FOR PAIRED STOREFRONT ENTRANCE 101

QUANTITY	HARDWARE TYPE	FINISH	MANUFACTURER / PART NUMBER
2	CONTINUOUS HINGES	628	IVES / 112XY EPT
2	POWER TRANSFERS	689	VON DUPRIN / EPT10 CON
1	ELEC PANIC HARDWARE	626	VON DUPRIN / RX-9849-EO-CON-SNB
1	ELEC PANIC HARDWARE	626	VON DUPRIN / RX-QEL-9849-NL-OP-CON-SNB
2	SURFACE CLOSERS	689	LCN 4040XP SCUSH TBWMS
1	SEALS	-	OBE / STANDARD
1	MEETING EDGE SEALS	-	OBE / STANDARD
2	DOOR SWEEPS	MATCH STOREFRONT	OBE / STANDARD
1	THRESHOLD	A	ZERO / 545A-223
1	CARD READER	-	BY ACCESS CONTROL
2	DOOR CONTACTS	BLACK	SCE / 679-05HM
1	POWER SUPPLY	-	BY ACCESS CONTROL

COORDINATE WITH ACCESS CONTROL AND ELECTRICAL. ANY ADDITIONAL PERIPHERALS INCLUDING WIRING, CONDUIT, INTERCOMS, OR OTHER ACCESS CONTROL ITEMS NOT MENTIONED ARE TO BE PROVIDED BY ACCESS CONTROL.
OPERATION: VALID CREDENTIAL AT READER OR ACCESS CONTROL RETRACTS LATCH BOLT FOR AUTHORIZED ENTRY. DOOR CONTACT MONITORS DOOR POSITION. RX SWITCH SHUNTS DOOR CONTACT. FREE EGRESS AT ALL TIMES. FAIL SECURE.

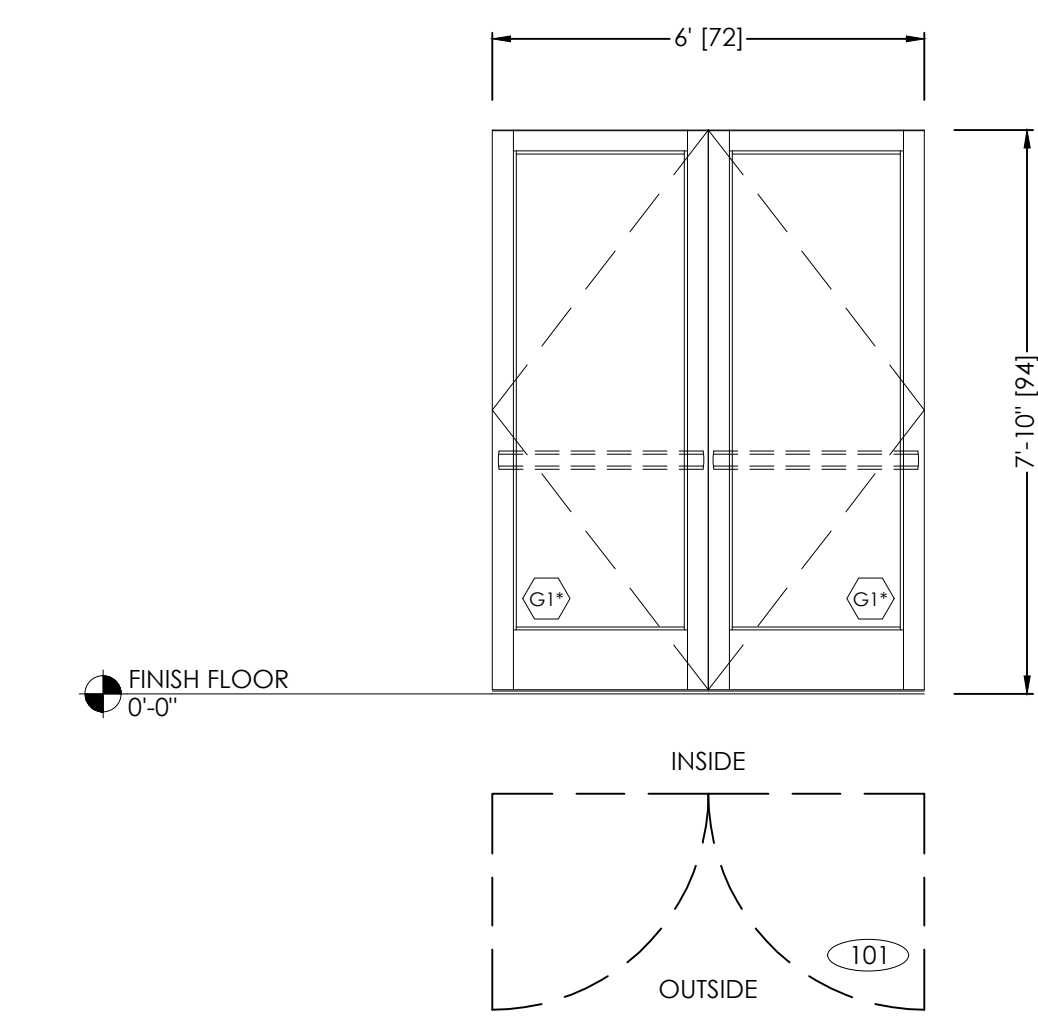

5 HARDWARE SCHEDULE
SCALE: N.T.S.

6 DOOR ELEVATION
SCALE: 3/8" = 1'-0"

TEL: (470) 406-8783	BY:	DATE:	REVISION NO.:
REVISION #1	B.G.	10/29/2021	REVISION #1
WWW.VISIONDRAFTING.NET	B.G.	08/27/2021	REVISION #1
PRINTS ISSUED FOR:	DATE:	BY:	REVISION NO.:
1ST APPROVAL			

HARDWARE SET AL-04 FOR SINGLE STOREFRONT ENTRANCES 109A, 109B, 113, 114, 115 & 116			
QUANTITY	HARDWARE TYPE	FINISH	MANUFACTURER / PART NUMBER
3	HINGES	652	IVES / 5BB1 4.5 X 4.5
1	OFFICE W/ SIM RETRACT	626	SCHLAGE / L9056L 07A
1	MORTISE CYLINDER	626	AS REQUIRED
1	FLOOR STOP	626	IVES / FS441
3	SEALS	-	OBE / STANDARD

COORDINATE FLOOR STOP WITH FURNITURE LAYOUT FOR MAXIMUM SWING.

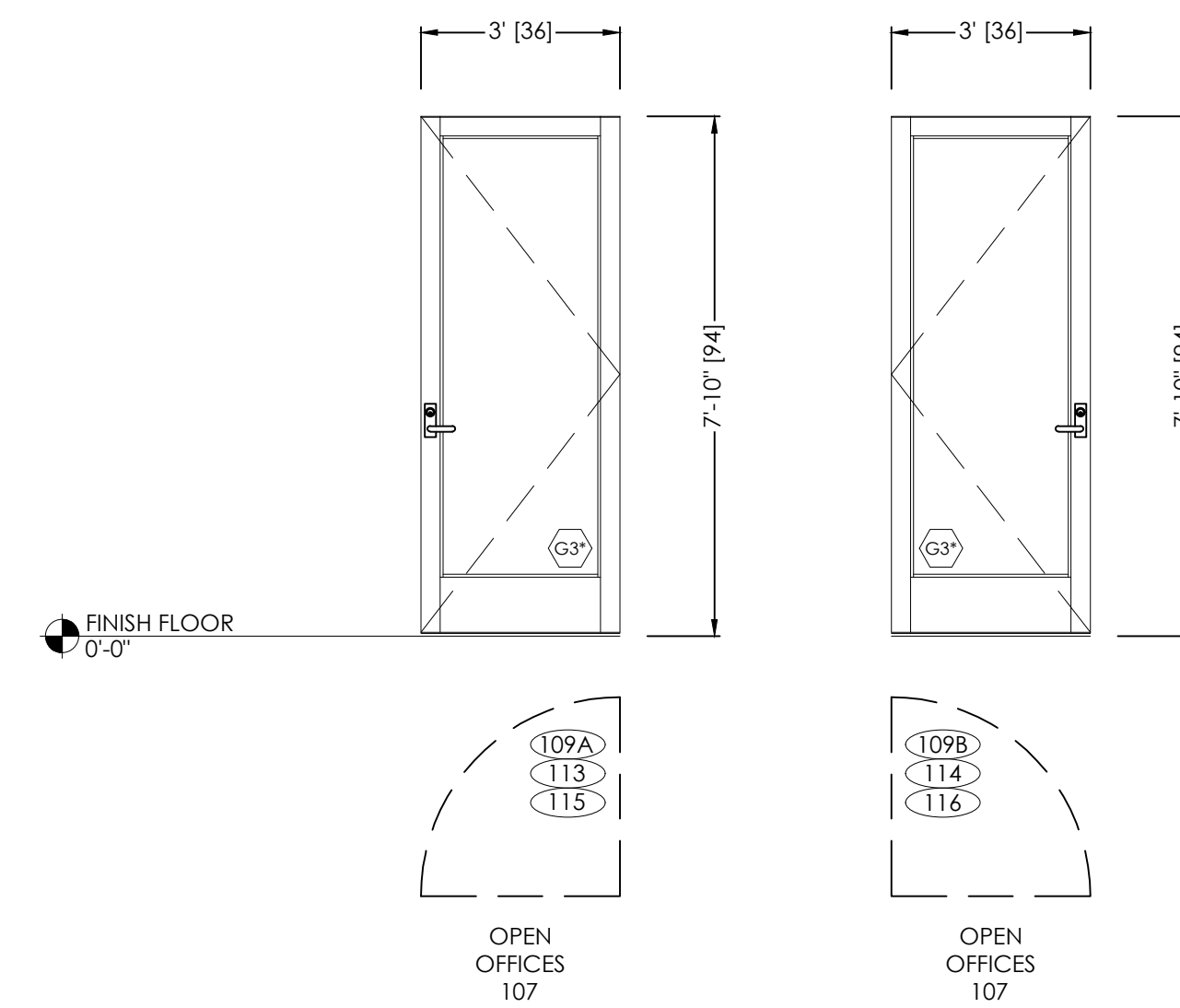

- TYPICAL ELEVATION NOTES:
- PLEASE VERIFY ALL DIMENSIONS PRIOR TO FABRICATION AND INSTALLATION.
 - PLEASE VERIFY ALL GLAZING MARKS

DATE	BY	REVISION NO.	DATE	BY	REVISION #
10/29/2021	B.C.		08/27/2021	B.C.	

PRINTS ISSUED FOR:
1ST APPROVAL

1 HARDWARE SCHEDULE
SCALE: N.T.S.

2 DOOR ELEVATION
SCALE: 3/8" = 1'-0"

HARDWARE SET AL-05 FOR SINGLE STOREFRONT ENTRANCES 107A & 107B			
QUANTITY	HARDWARE TYPE	FINISH	MANUFACTURER / PART NUMBER
1	CONTINUOUS HINGE	628	IVES / 112XY EPT
1	POWER TRANSFER	689	VON DUPRIN / EPT10 CON
1	ELEC PANIC HARDWARE	626	VON DUPRIN / RX-QEL-98-NL-OP-CON-SNB
1	RIM CYLINDER / CORE	626	AS REQUIRED
1	90 DEGREE OFFSET PULL	630	IVES / 8190HD 10" O
1	SURFACE CLOSER	689	LCN 4040XP SCUSH TBWMS
1	SEALS	-	OBE / STANDARD
1	CARD READER	-	BY ACCESS CONTROL
1	DOOR CONTACT	BLACK	SCE / 679-05HM
1	POWER SUPPLY	-	BY ACCESS CONTROL

COORDINATE WITH ACCESS CONTROL AND ELECTRICAL. ANY ADDITIONAL PERIPHERALS INCLUDING DOORBELLS, INTERCOMS, WIRING, CONDUIT, OR OTHER ACCESS CONTROL ITEMS NOT MENTIONED ARE TO BE PROVIDED BY ACCESS CONTROL.
 OPERATION: VALID CREDENTIAL AT READER OR ACCESS CONTROL RETRACTS LATCH BOLT FOR AUTHORIZED ENTRY. DOOR CONTACT MONITORS DOOR POSITION. RX SWITCH SHUNTS DOOR CONTACT. FREE EGRESS AT ALL TIMES. FAIL SECURE.

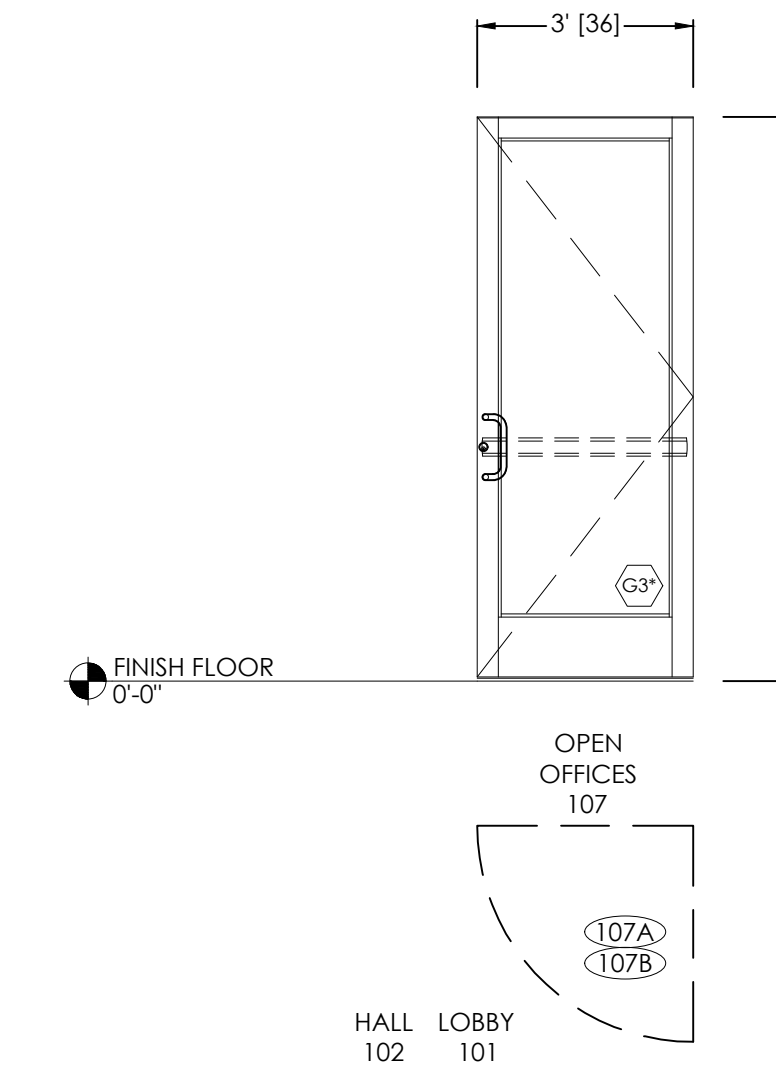

3 HARDWARE SCHEDULE
SCALE: N.T.S.

4 DOOR ELEVATION
SCALE: 3/8" = 1'-0"

HARDWARE SET AL-06 FOR PAIRED STOREFRONT ENTRANCE 134B			
QUANTITY	HARDWARE TYPE	FINISH	MANUFACTURER / PART NUMBER
2	CONTINUOUS HINGES	628	IVES / 112XY EPT
2	POWER TRANSFERS	689	VON DUPRIN / EPT10 CON
1	ELEC PANIC HARDWARE	626	VON DUPRIN / RX-QEL-9849-EO-CON-SNB
1	ELEC PANIC HARDWARE	626	VON DUPRIN / RX-QEL-9849-NL-OP-CON-SNB
2	SURFACE CLOSERS	689	LCN 4040XP SCUSH TBWMS
1	SEALS	-	OBE / STANDARD
1	MEETING EDGE SEALS	-	OBE / STANDARD
2	DOOR SWEEPS	MATCH STOREFRONT	OBE / STANDARD
1	THRESHOLD	A	ZERO / 545A-223
1	CARD READER	-	BY ACCESS CONTROL
2	DOOR CONTACTS	BLACK	SCE / 679-05HM
1	POWER SUPPLY	-	BY ACCESS CONTROL

COORDINATE WITH ACCESS CONTROL AND ELECTRICAL. ANY ADDITIONAL PERIPHERALS INCLUDING DOORBELLS, INTERCOMS, WIRING, CONDUIT, OR OTHER ACCESS CONTROL ITEMS NOT MENTIONED ARE TO BE PROVIDED BY ACCESS CONTROL.
 OPERATION: VALID CREDENTIAL AT READER OR ACCESS CONTROL RETRACTS LATCH BOLT FOR AUTHORIZED ENTRY. DOOR CONTACT MONITORS DOOR POSITION. RX SWITCH SHUNTS DOOR CONTACT. FREE EGRESS AT ALL TIMES. FAIL SECURE.

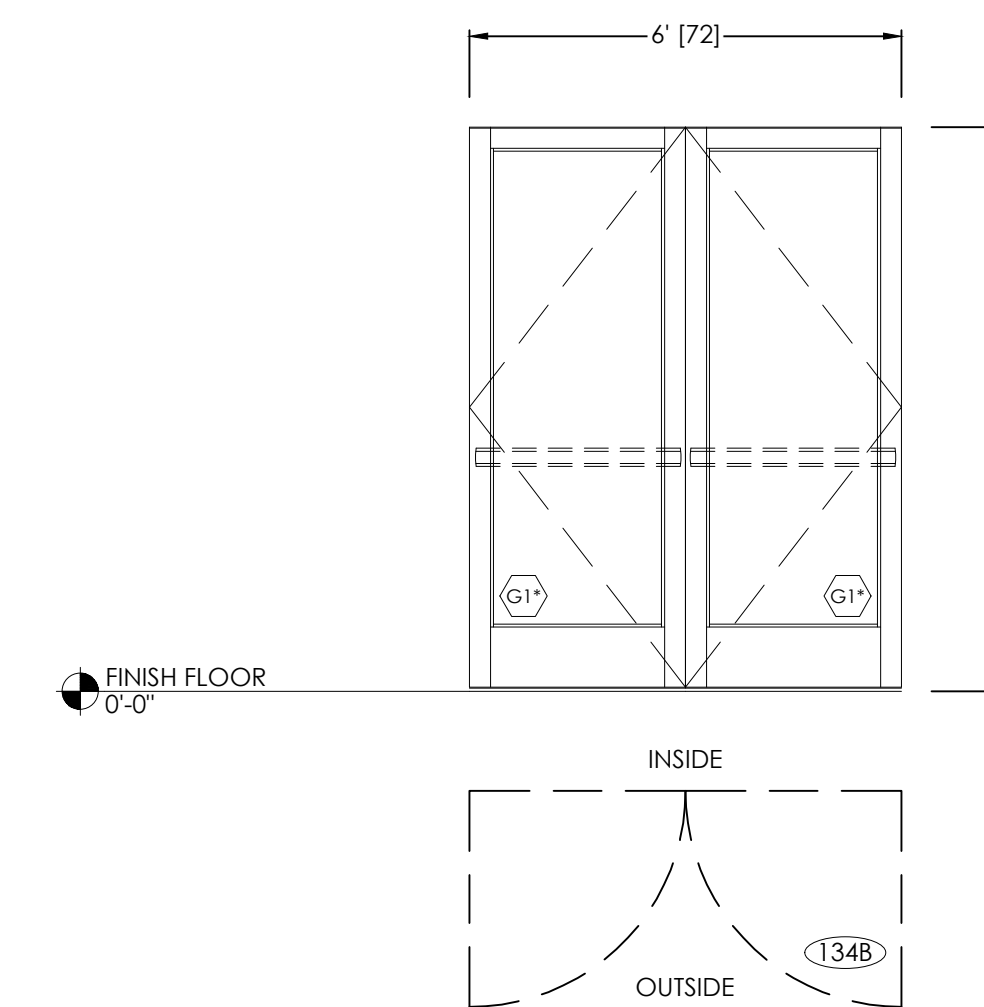

5 HARDWARE SCHEDULE
SCALE: N.T.S.

6 DOOR ELEVATION
SCALE: 3/8" = 1'-0"

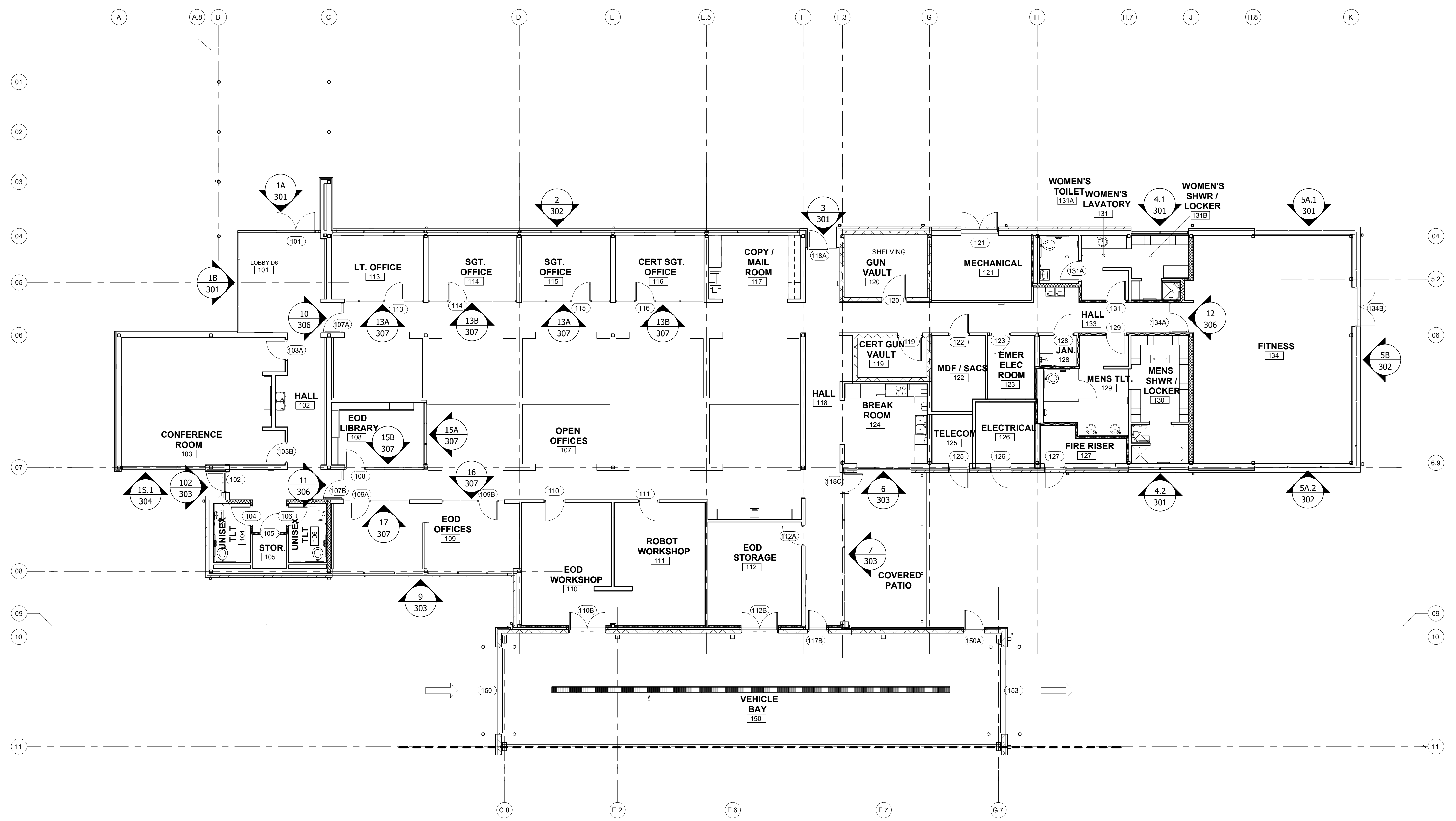

GROUND LEVEL KEY PLAN
 ARCH REF: A2.1.2 1/8" = 1'-0" 1

BY	DATE	REVISION NO.
B.C.	10/27/2021	1
B.C.	08/27/2021	1

ARCHITECT/LOCATION
 HARTSFIELD-JACKSON DESIGN COLLABORATIVE

PROJECT NAME/LOCATION
K9 BUILDING
 HARTSFIELD-JACKSON ATLANTA INTERNATIONAL AIRPORT

SCALE:
 1/8" = 1'-0"

SHEET NO.
 201

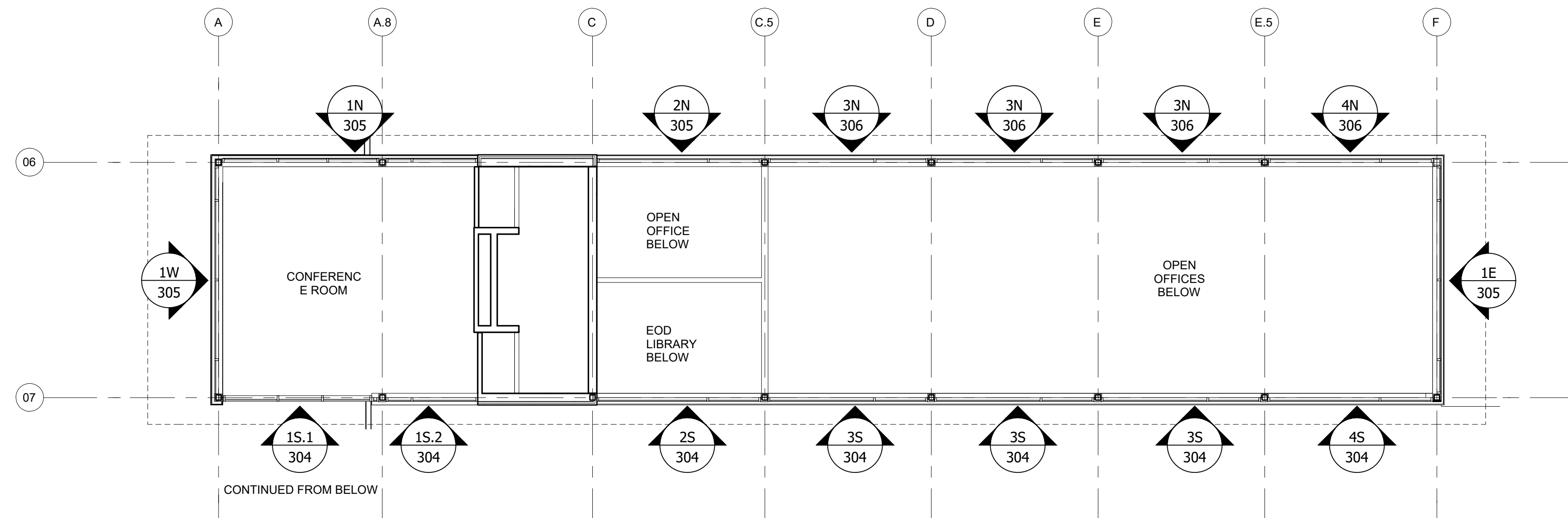

MONITOR CLERESTORY
KEY PLAN
 ARCH REF: A2.1.4 1/8" = 1'-0" 2

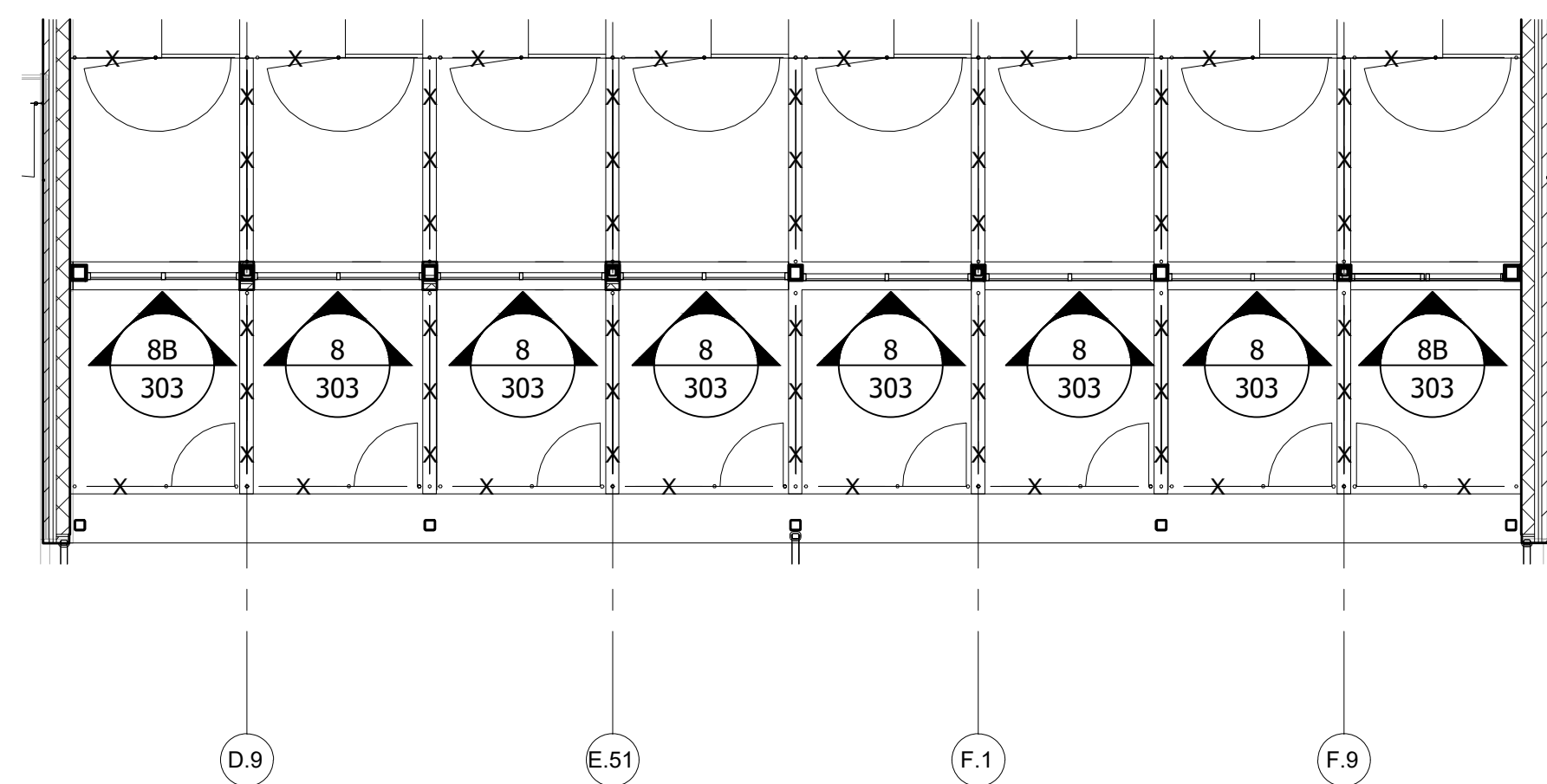

KENNEL CLERESTORY
KEY PLAN
 ARCH REF: A2.1.4 1/8" = 1'-0" 3

DATE	BY	REVISION NO.	DATE	BY	REVISION #
10/29/2021	B.C.	REVISION #1	08/27/2021	B.C.	REVISION #1
PRINTS ISSUED FOR: 1ST APPROVAL					

ARCHITECT/LOCATION
 HARTSFIELD-JACKSON DESIGN
 COLLABORATIVE

PROJECT NAME/LOCATION
K9 BUILDING
 HARTSFIELD-JACKSON ATLANTA
 INTERNATIONAL AIRPORT

SCALE:
 1/8" = 1'-0"

SHEET NO.
 202

TYPICAL ELEVATION NOTES:

- PLEASE VERIFY ALL DIMENSIONS PRIOR TO FABRICATION AND INSTALLATION.
- PLEASE VERIFY ALL GLAZING MARKS

BY	B.C.
DATE	10/27/2021
REVISION NO.	
BY	B.C.
DATE	08/27/2021
REVISION #1	
PRINTS ISSUED FOR	1ST APPROVAL

ARCHITECT/LOCATION
 HARTSFIELD-JACKSON DESIGN COLLABORATIVE

PROJECT NAME/LOCATION
K9 BUILDING
 HARTSFIELD-JACKSON ATLANTA INTERNATIONAL AIRPORT

SCALE:
 3/8" = 1'-0"

SHEET NO.
 301

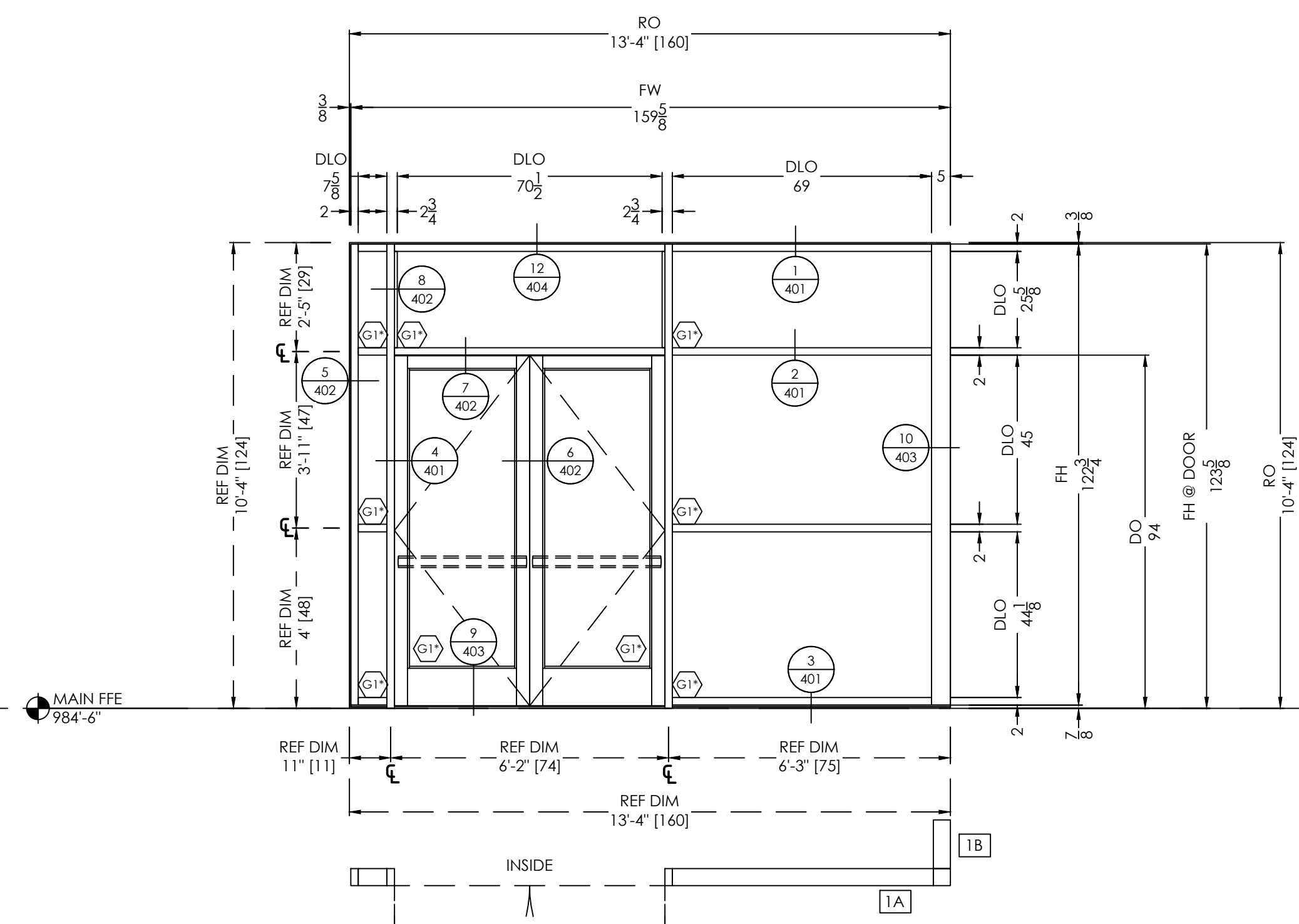

ELEVATION 1A
 SCALE: 3/8" = 1'-0"
 QTY: 1
 ARCH. REF.: A9.2.2

FINISHES:
 EXT: PER COVER SHEET
 INT: PER COVER SHEET
 SYSTEM(S): FG3000 THERMAL FP WIDE STILE DOORS

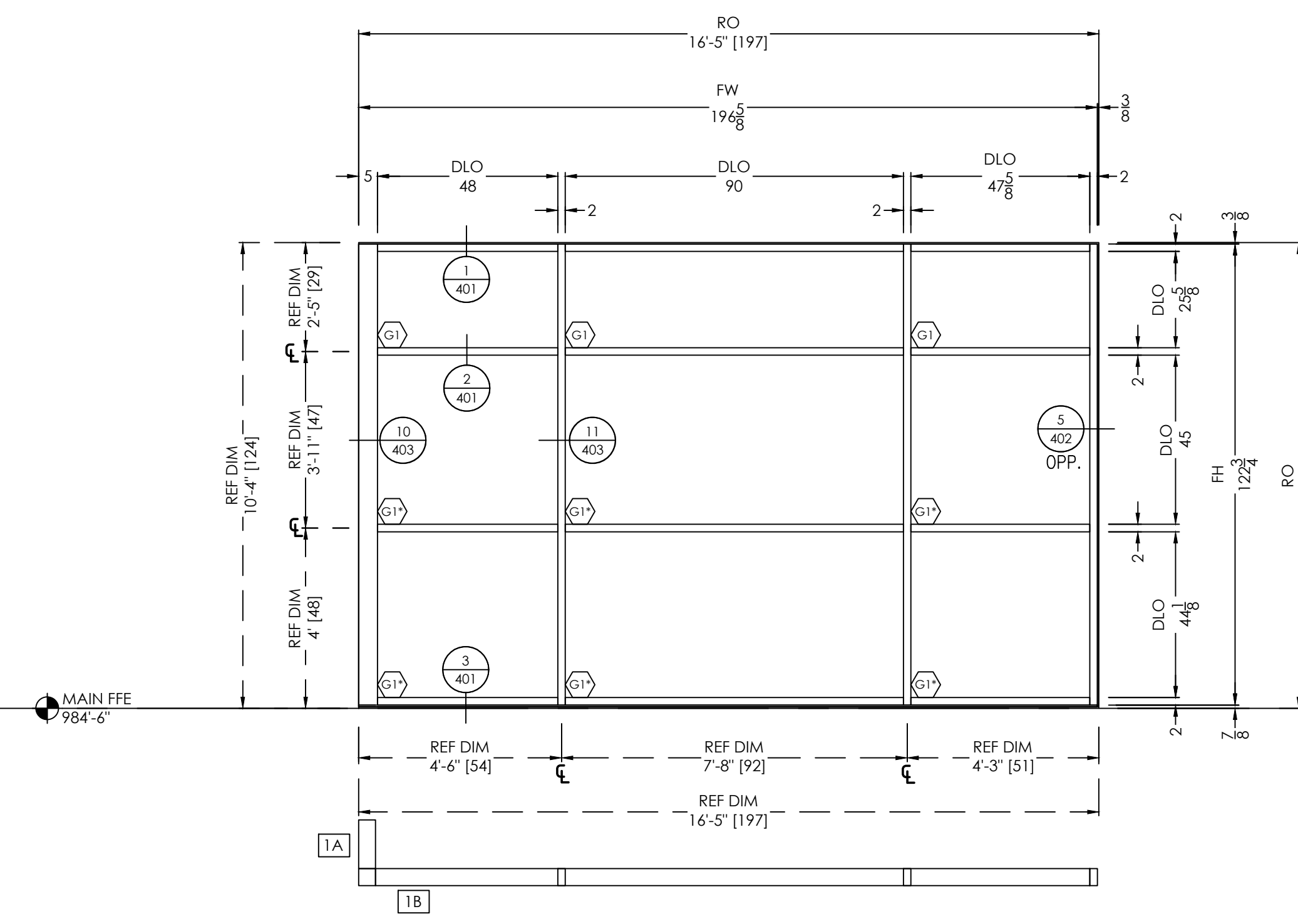

ELEVATION 1B
 SCALE: 3/8" = 1'-0"
 QTY: 1
 ARCH. REF.: A9.2.2

FINISHES:
 EXT: PER COVER SHEET
 INT: PER COVER SHEET
 SYSTEM(S): FG3000 THERMAL FP

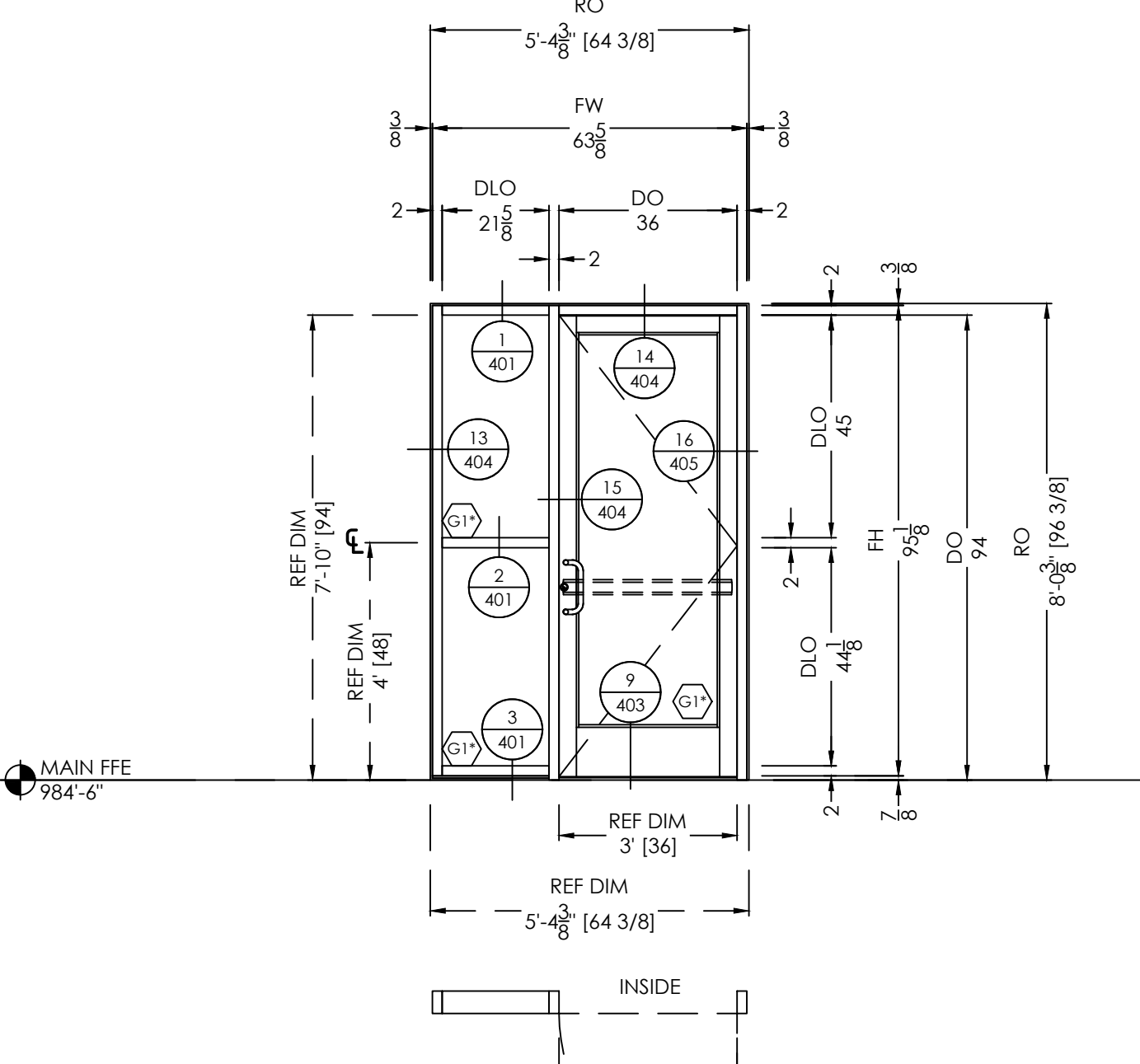

ELEVATION 3
 SCALE: 3/8" = 1'-0"
 QTY: 1
 ARCH. REF.: A9.2.2

FINISHES:
 EXT: PER COVER SHEET
 INT: PER COVER SHEET
 SYSTEM(S): FG3000 THERMAL FP WIDE STILE DOORS

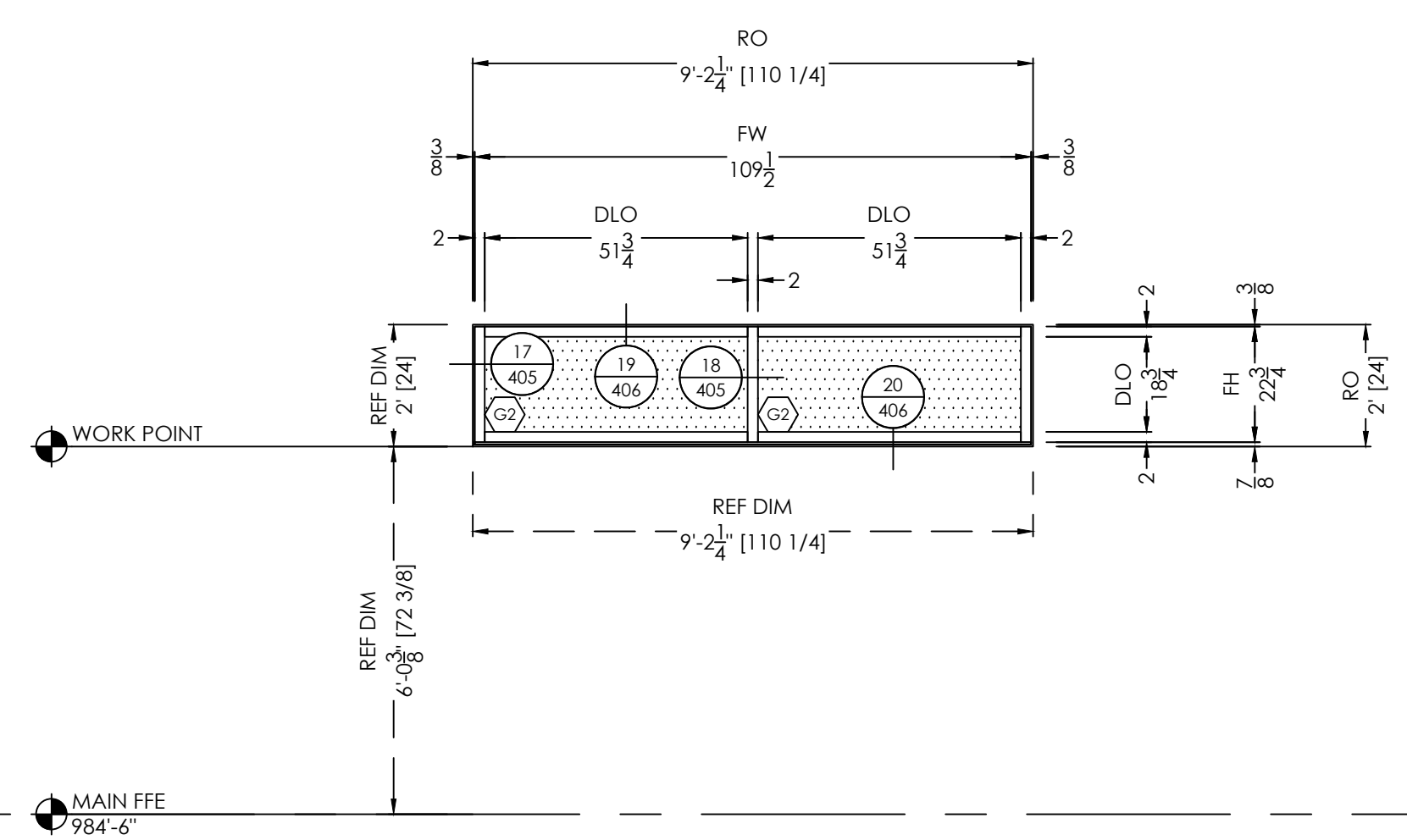

ELEVATION 4.1
 SCALE: 3/8" = 1'-0"
 QTY: 1
 ARCH. REF.: A9.2.2

FINISHES:
 EXT: PER COVER SHEET
 INT: PER COVER SHEET
 SYSTEM(S): FG3000 THERMAL FP

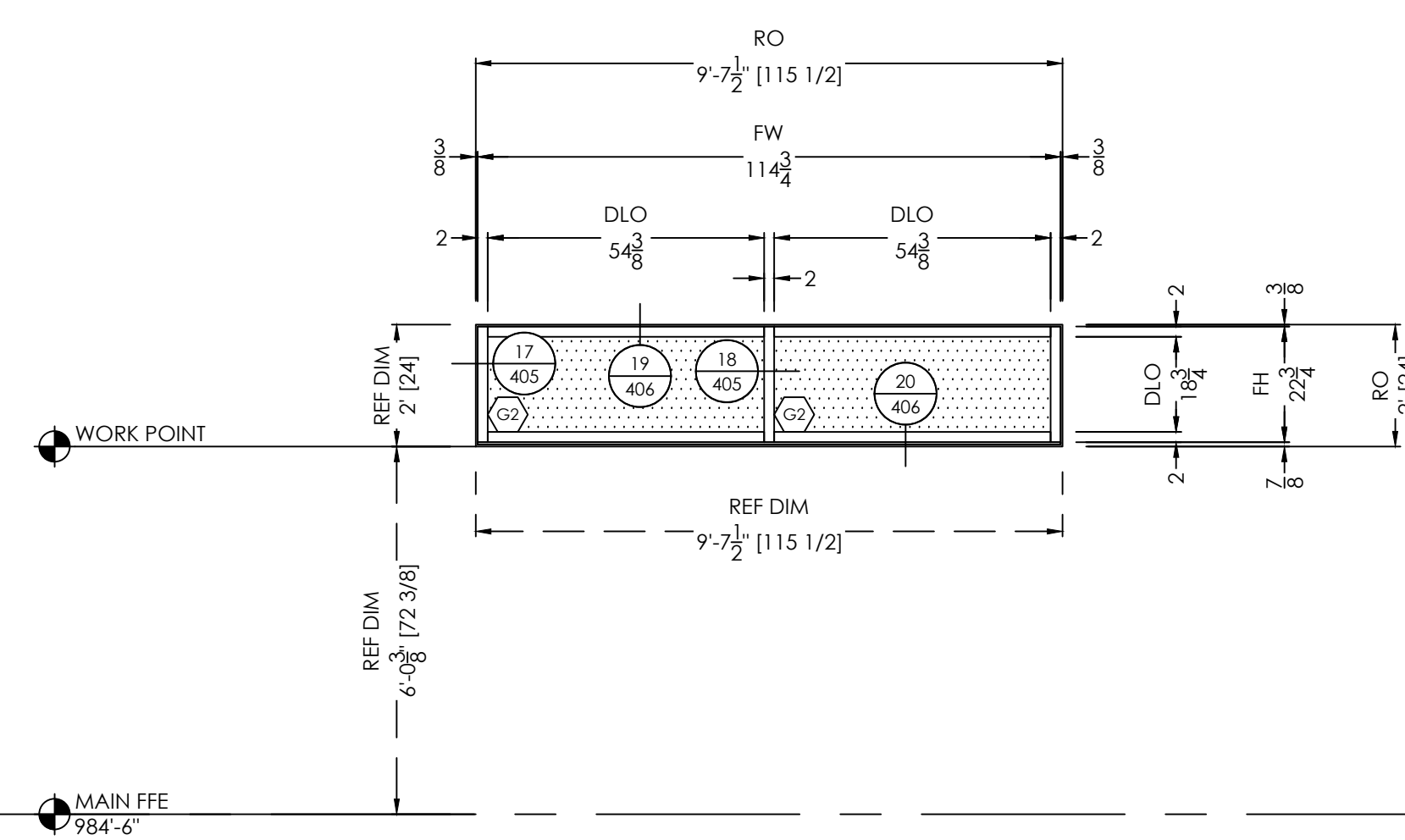

ELEVATION 4.2
 SCALE: 3/8" = 1'-0"
 QTY: 1
 ARCH. REF.: A9.2.2

FINISHES:
 EXT: PER COVER SHEET
 INT: PER COVER SHEET
 SYSTEM(S): FG3000 THERMAL FP

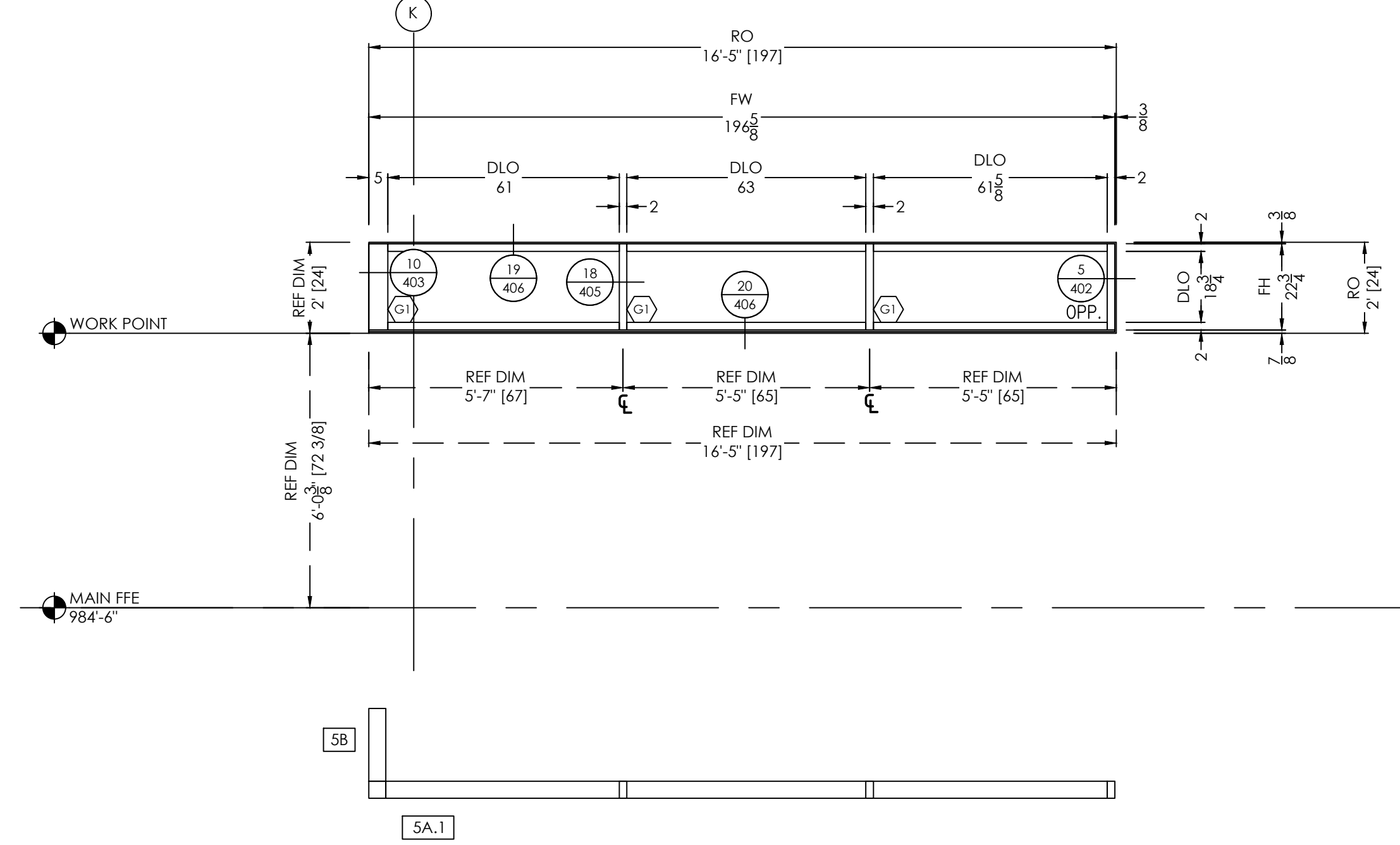

ELEVATION 5A.1
 SCALE: 3/8" = 1'-0"
 QTY: 1
 ARCH. REF.: A9.2.2

FINISHES:
 EXT: PER COVER SHEET
 INT: PER COVER SHEET
 SYSTEM(S): FG3000 THERMAL FP

TYPICAL ELEVATION NOTES:

- PLEASE VERIFY ALL DIMENSIONS PRIOR TO FABRICATION AND INSTALLATION.
- PLEASE VERIFY ALL GLAZING MARKS

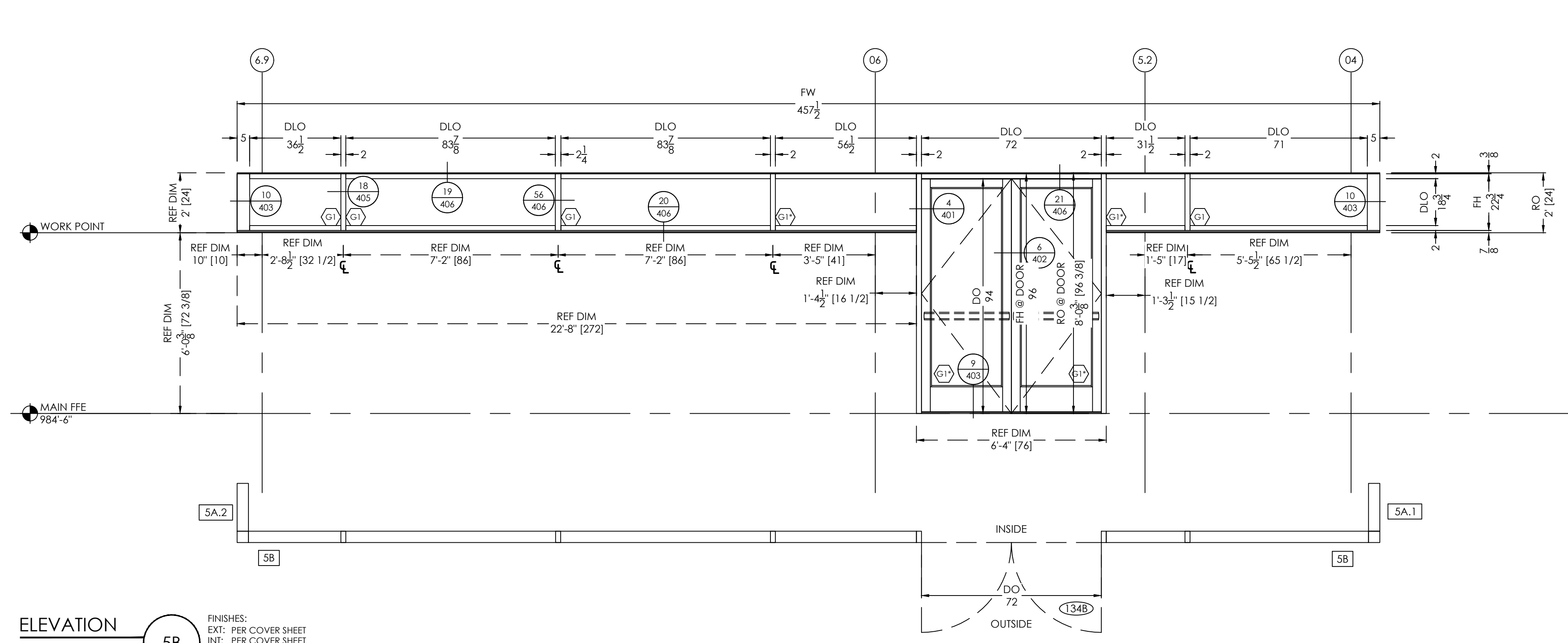

ELEVATION
 SCALE: 3/8" = 1'-0"
 QTY: 1
 ARCH. REF.: A9.2.2

FINISHES:
 EXT: PER COVER SHEET
 INT: PER COVER SHEET
 SYSTEM(S): FG3000 THERMAL FP WIDE STILE DOORS

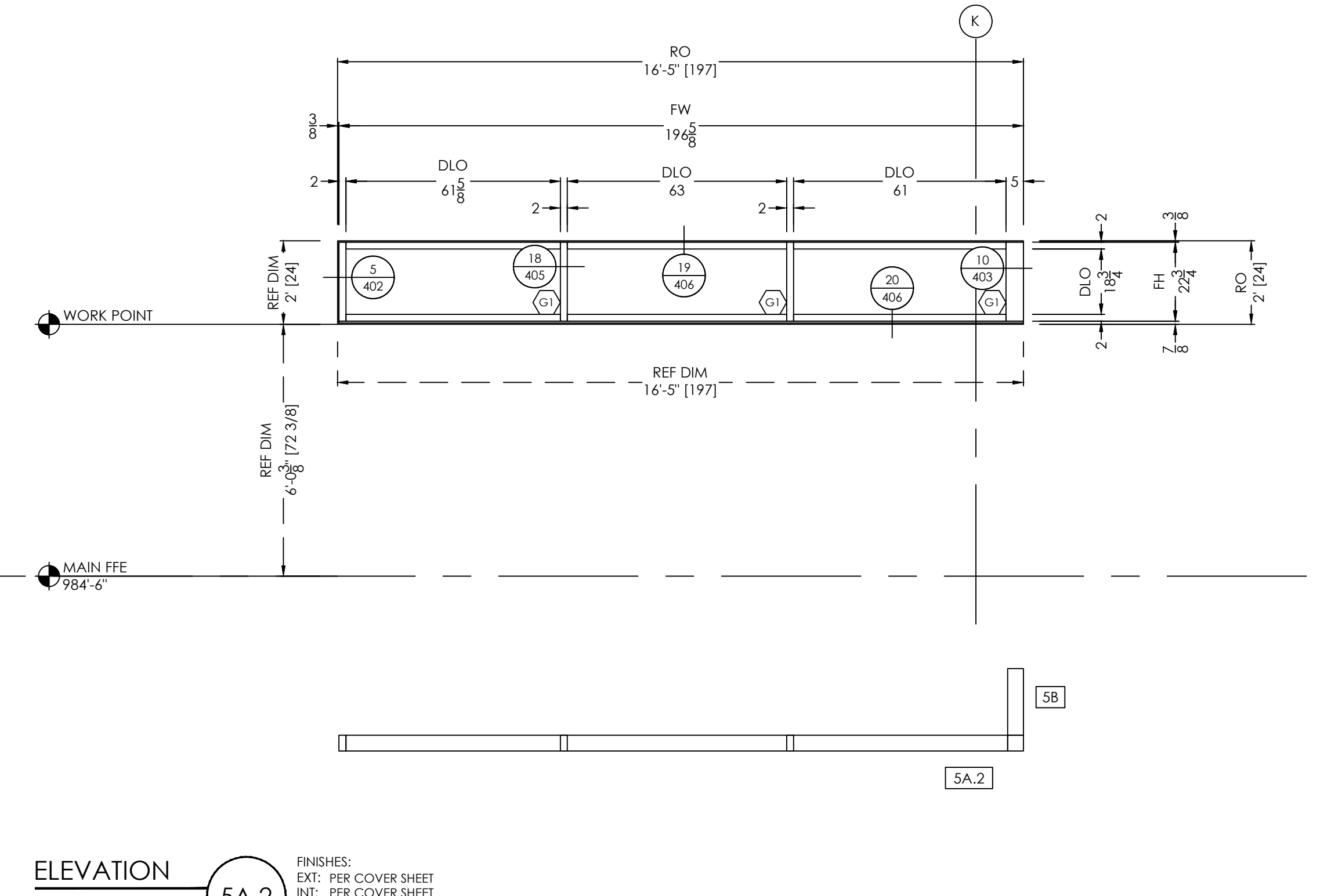

ELEVATION
 SCALE: 3/8" = 1'-0"
 QTY: 1
 ARCH. REF.: A9.2.2

FINISHES:
 EXT: PER COVER SHEET
 INT: PER COVER SHEET
 SYSTEM(S): FG3000 THERMAL FP

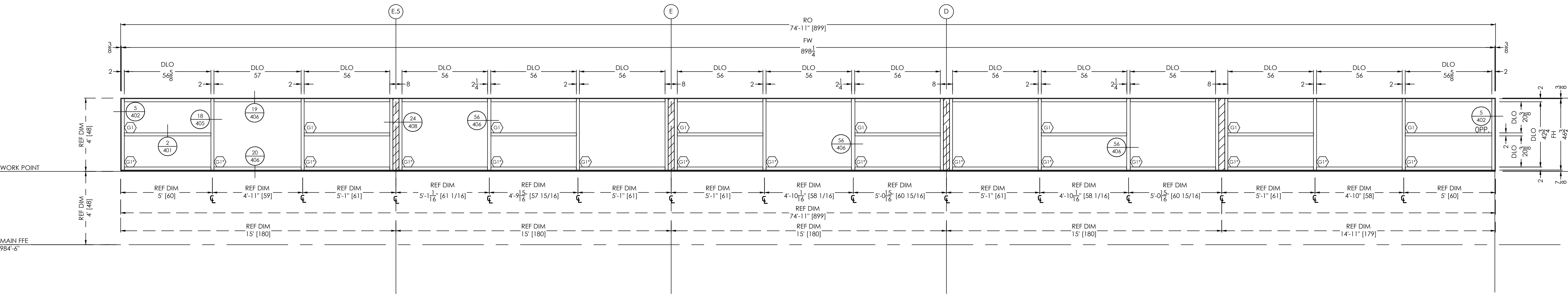

ELEVATION
 SCALE: 3/8" = 1'-0"
 QTY: 1
 ARCH. REF.: A9.2.2

FINISHES:
 EXT: PER COVER SHEET
 INT: PER COVER SHEET
 SYSTEM(S): FG3000 THERMAL FP

DATE	BY	REVISION NO.	DESCRIPTION
10/27/2021	B.C.	REVISION #1	
08/27/2021	B.C.	REVISION #1	

PRINTS ISSUED FOR:
 1ST APPROVAL

ARCHITECT/LOCATION
 HARTSFIELD-JACKSON DESIGN COLLABORATIVE

PROJECT NAME/LOCATION
K9 BUILDING
 HARTSFIELD-JACKSON-ATLANTA INTERNATIONAL AIRPORT

SCALE:
 3/8" = 1'-0"

SHEET NO.
 302

TYPICAL ELEVATION NOTES:

- PLEASE VERIFY ALL DIMENSIONS PRIOR TO FABRICATION AND INSTALLATION.
- PLEASE VERIFY ALL GLAZING MARKS

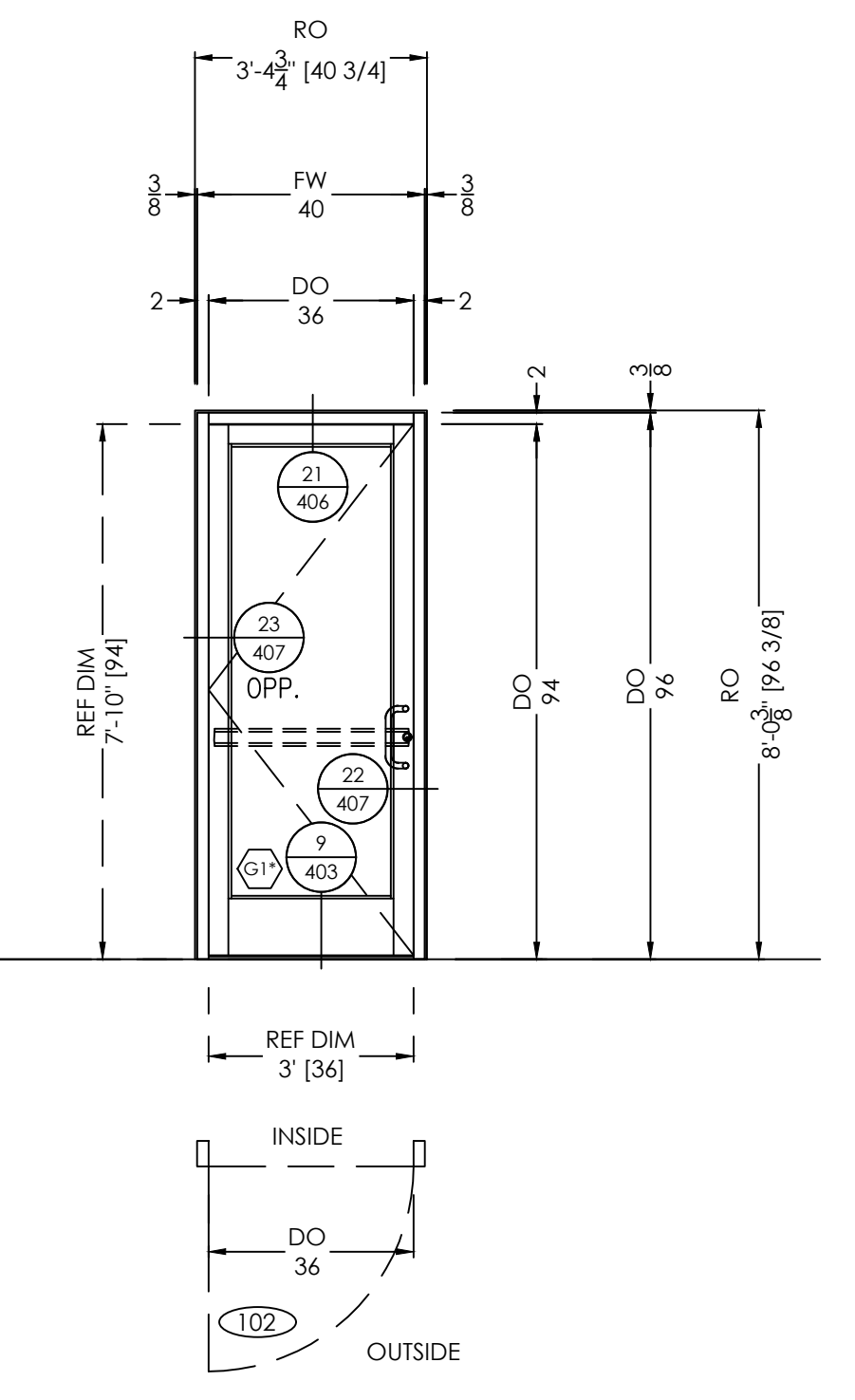
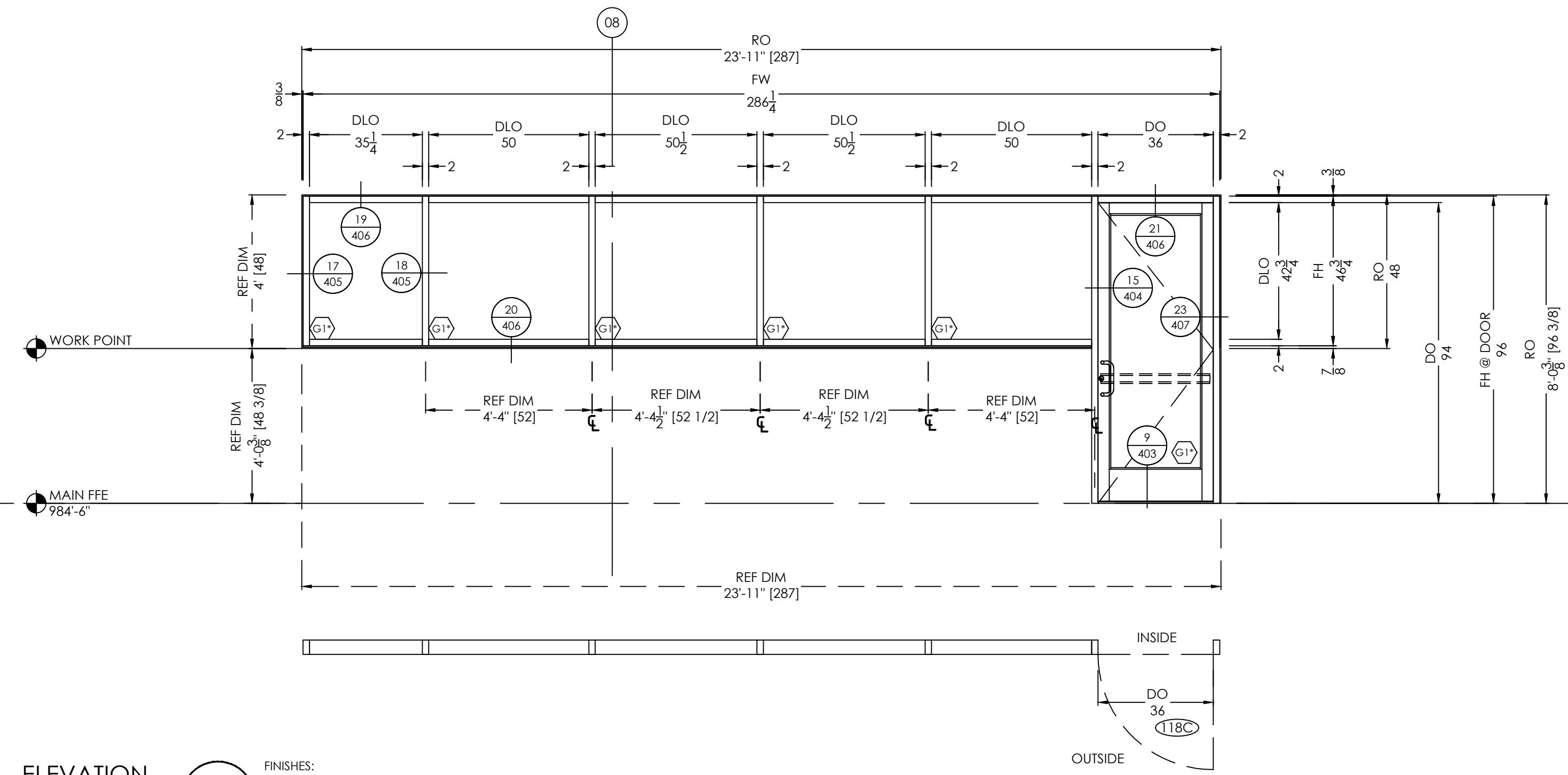
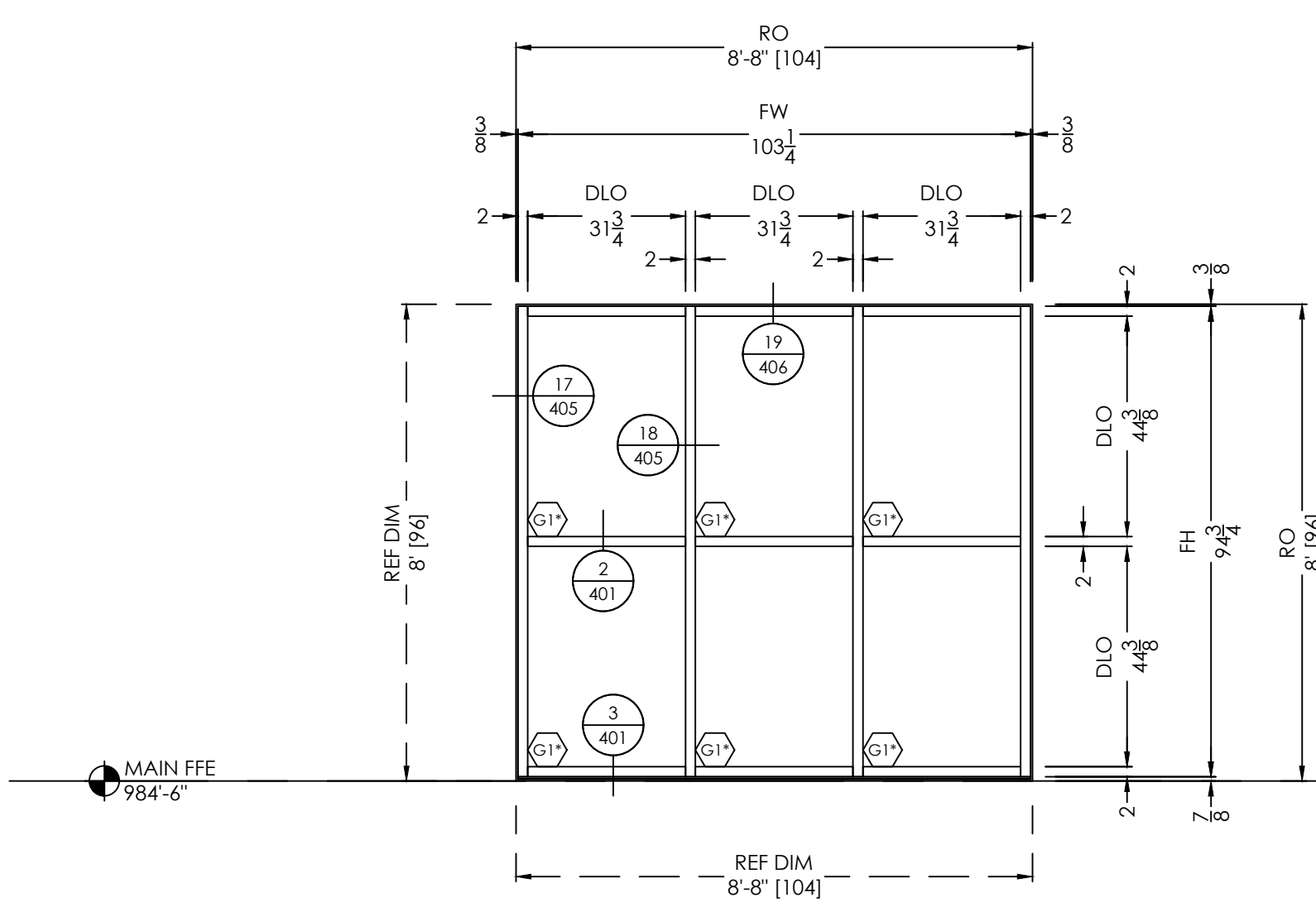

ELEVATION 6
 FINISHES:
 EXT: PER COVER SHEET
 INT: PER COVER SHEET
 SCALE: 3/8" = 1'-0"
 QTY: 1
 SYSTEM(S): FG3000 THERMAL FP
 ARCH. REF.: A9.2.2

ELEVATION 7
 FINISHES:
 EXT: PER COVER SHEET
 INT: PER COVER SHEET
 SCALE: 3/8" = 1'-0"
 QTY: 1
 SYSTEM(S): FG3000 THERMAL FP WIDE STILE DOORS
 ARCH. REF.: A9.2.2

ELEVATION 102
 FINISHES:
 EXT: PER COVER SHEET
 INT: PER COVER SHEET
 SCALE: 3/8" = 1'-0"
 QTY: 1
 SYSTEM(S): FG3000 THERMAL FP WIDE STILE DOORS
 ARCH. REF.: A9.1.1

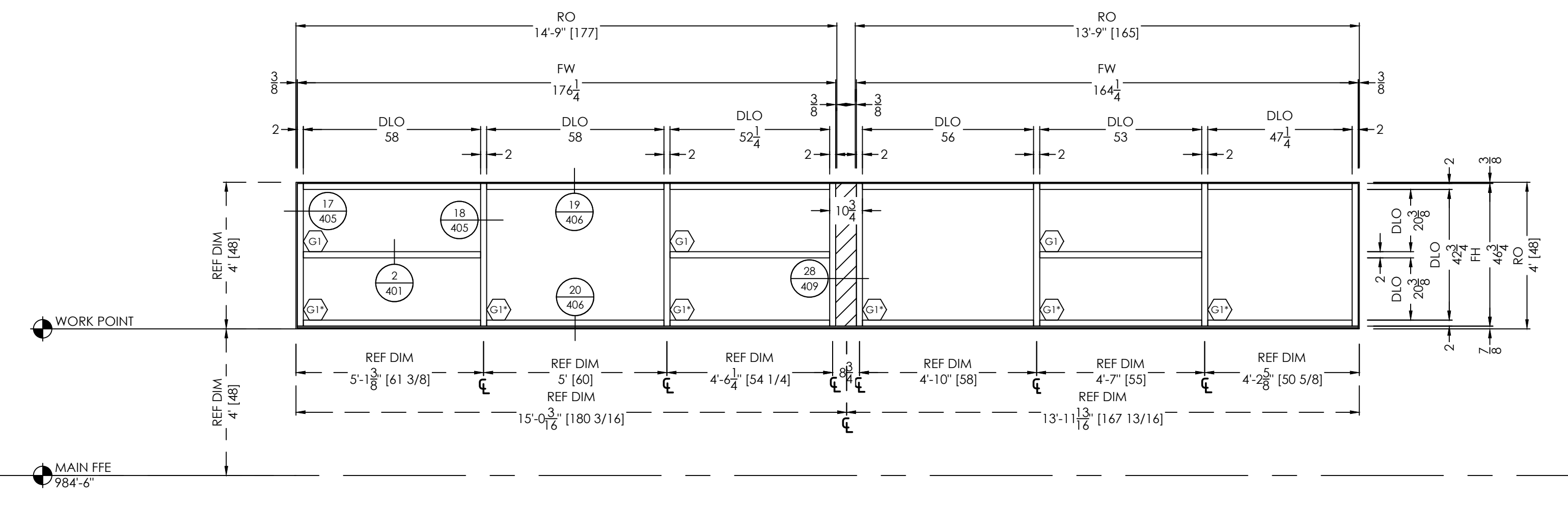
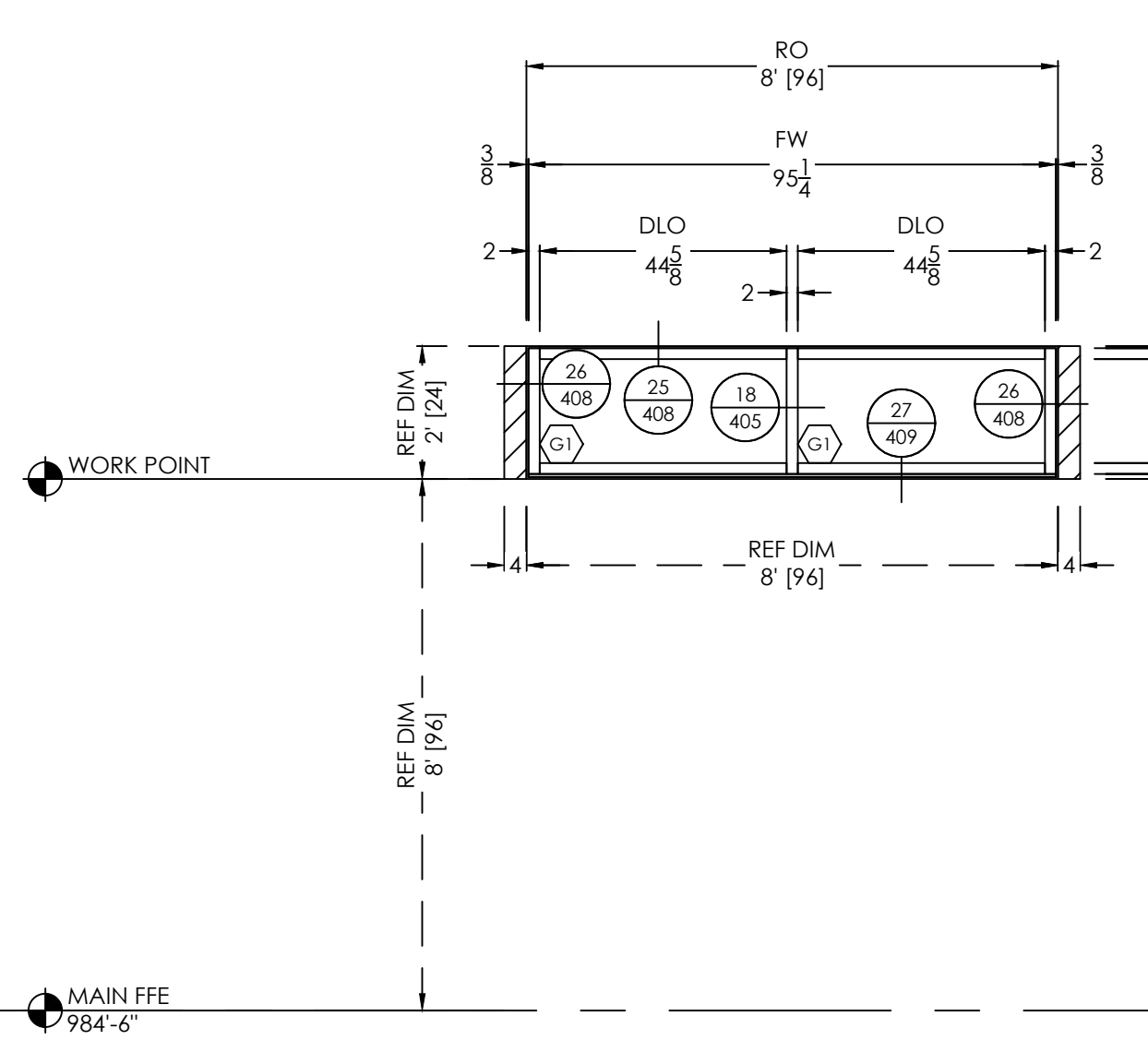
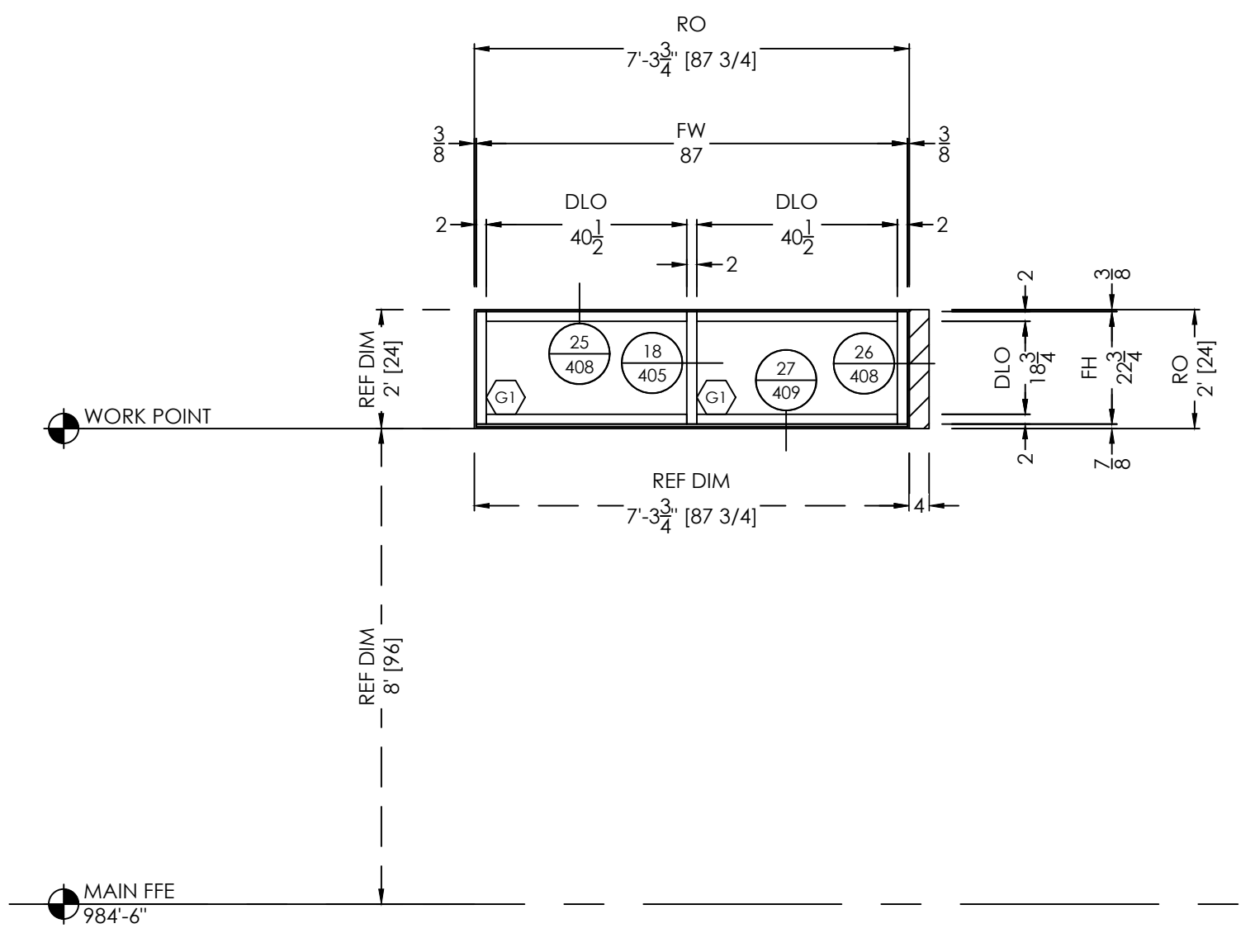

ELEVATION 8B
 FINISHES:
 EXT: PER COVER SHEET
 INT: PER COVER SHEET
 SCALE: 3/8" = 1'-0"
 QTY: 2
 SYSTEM(S): FG3000 THERMAL FP
 ARCH. REF.: A9.2.2

ELEVATION 8
 FINISHES:
 EXT: PER COVER SHEET
 INT: PER COVER SHEET
 SCALE: 3/8" = 1'-0"
 QTY: 6
 SYSTEM(S): FG3000 THERMAL FP
 ARCH. REF.: A9.2.2

ELEVATION 9
 FINISHES:
 EXT: PER COVER SHEET
 INT: PER COVER SHEET
 SCALE: 3/8" = 1'-0"
 QTY: 1
 SYSTEM(S): FG3000 THERMAL FP
 ARCH. REF.: A9.2.2

DATE	BY	REVISION NO.	REVISION #
08/27/2021	B.C.		
10/29/2021	B.C.		

PRINTS ISSUED FOR:
 1ST APPROVAL

ARCHITECT/LOCATION
 HARTSFIELD-JACKSON DESIGN COLLABORATIVE

PROJECT NAME/LOCATION
K9 BUILDING
 HARTSFIELD-JACKSON ATLANTA INTERNATIONAL AIRPORT

SCALE:
 3/8" = 1'-0"

SHEET NO.
 303

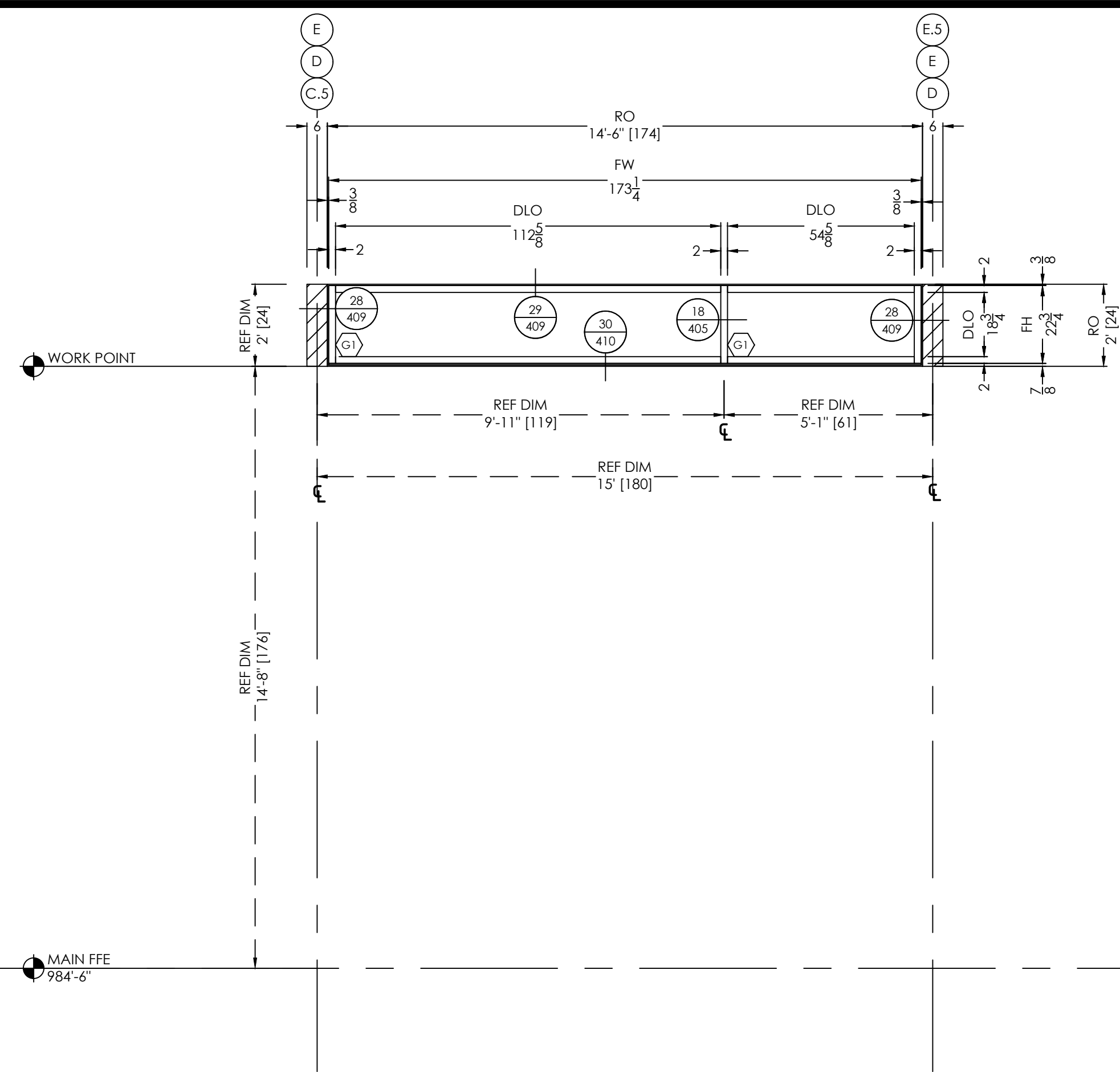

ELEVATION 3S
 FINISHES:
 EXT: PER COVER SHEET
 INT: PER COVER SHEET
 SYSTEM(S): FG3000 THERMAL FP
 SCALE: 3/8" = 1'-0"
 QTY: 3
 ARCH. REF.: A9.2.1

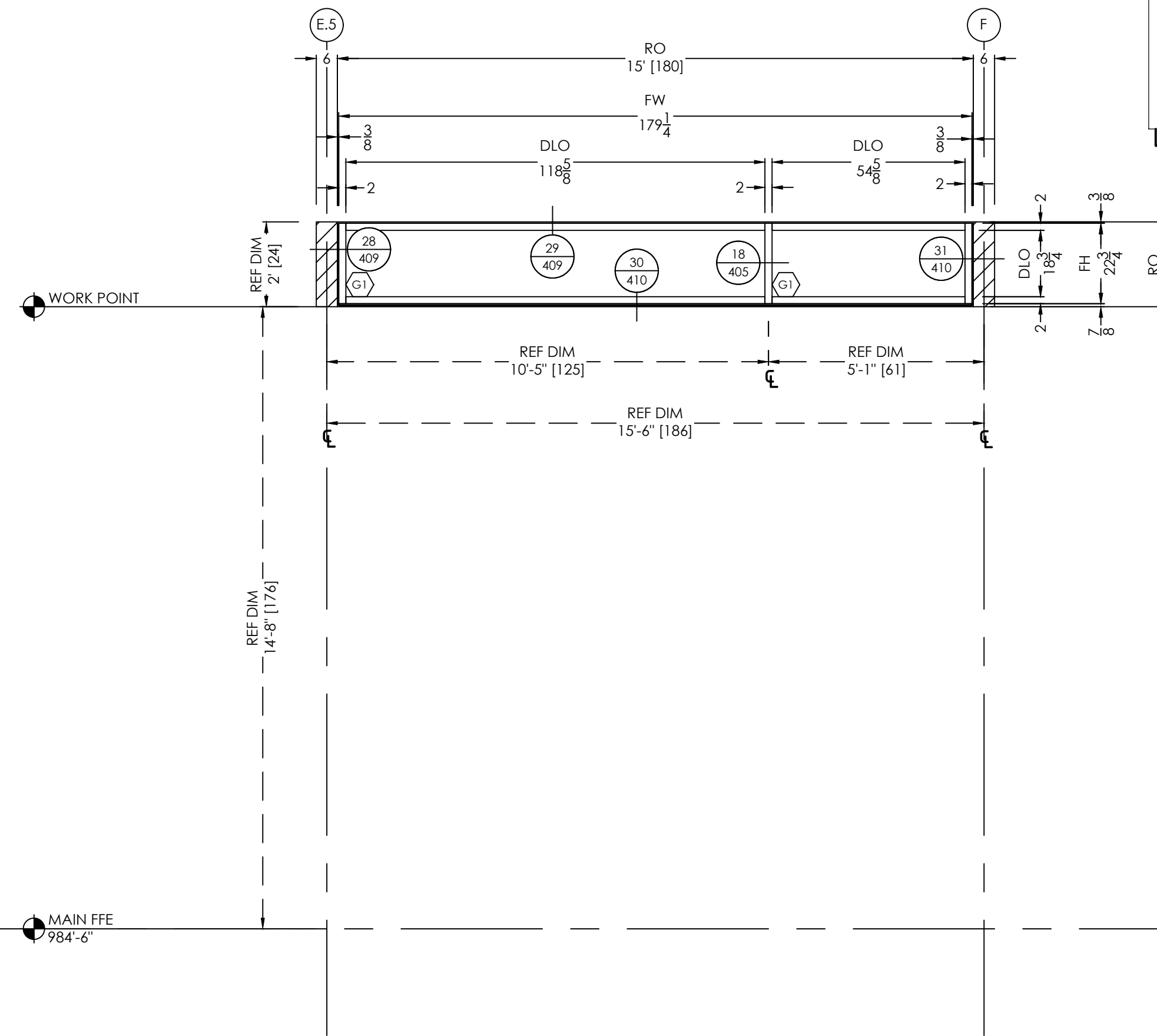

ELEVATION 4S
 FINISHES:
 EXT: PER COVER SHEET
 INT: PER COVER SHEET
 SYSTEM(S): FG3000 THERMAL FP
 SCALE: 3/8" = 1'-0"
 QTY: 1
 ARCH. REF.: A9.2.1

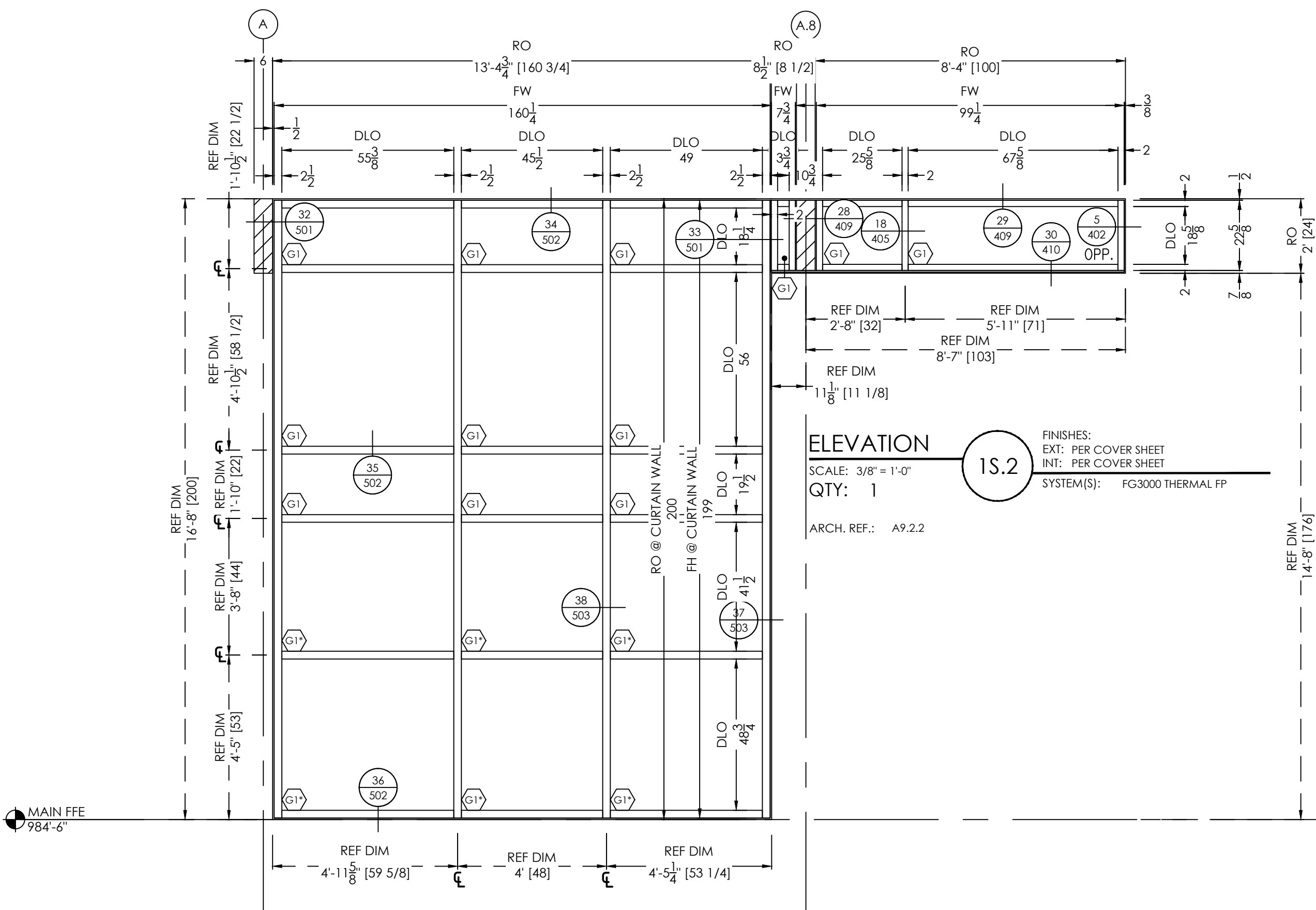

ELEVATION 1S.1
 FINISHES:
 EXT: PER COVER SHEET
 INT: PER COVER SHEET
 SYSTEM(S): RELIANCE CURTAIN WALL
 SCALE: 3/8" = 1'-0"
 QTY: 1
 ARCH. REF.: A9.2.1

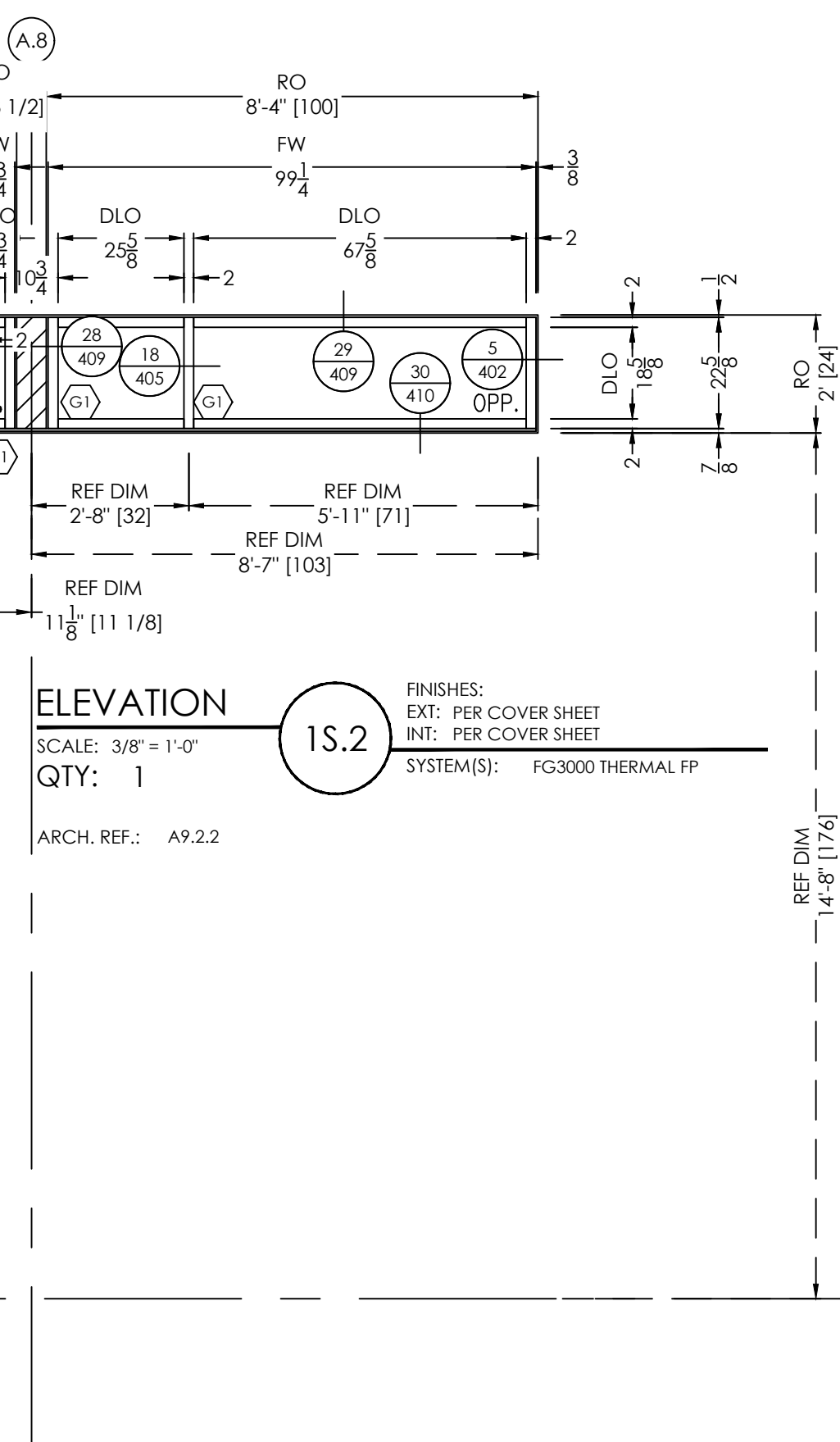

ELEVATION 1S.2
 FINISHES:
 EXT: PER COVER SHEET
 INT: PER COVER SHEET
 SYSTEM(S): FG3000 THERMAL FP
 SCALE: 3/8" = 1'-0"
 QTY: 1
 ARCH. REF.: A9.2.2

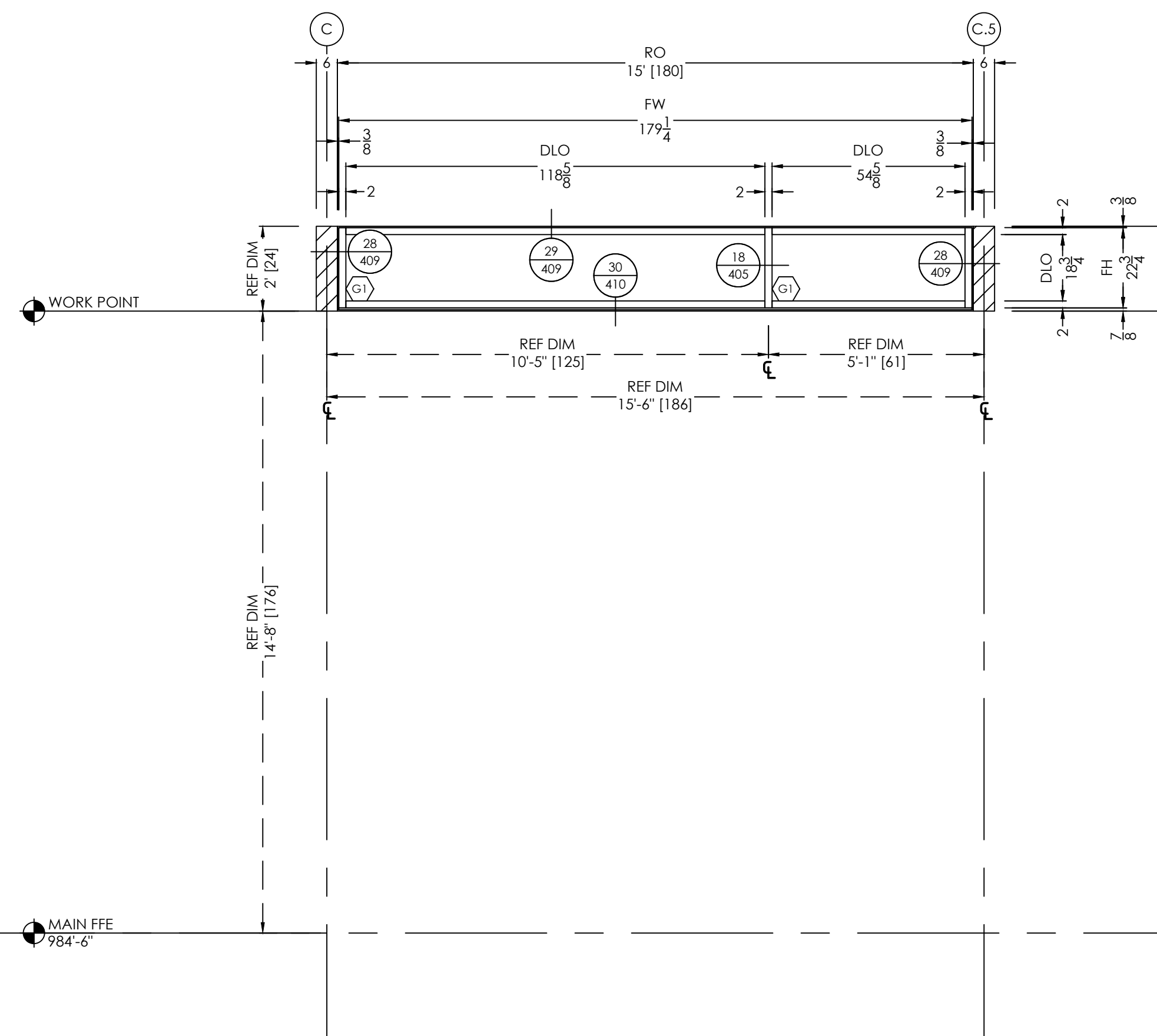

ELEVATION 2S
 FINISHES:
 EXT: PER COVER SHEET
 INT: PER COVER SHEET
 SYSTEM(S): FG3000 THERMAL FP
 SCALE: 3/8" = 1'-0"
 QTY: 1
 ARCH. REF.: A9.2.1

TYPICAL ELEVATION NOTES:
 • PLEASE VERIFY ALL DIMENSIONS PRIOR TO FABRICATION AND INSTALLATION.
 • PLEASE VERIFY ALL GLAZING MARKS

DATE	BY	REVISION NO.	DATE	BY	REVISION NO.
10/29/2021	B.G.				
08/27/2021	B.C.	REVISION #1			

PRINTS ISSUED FOR:
 1ST APPROVAL

ARCHITECT/LOCATION
 HARTSFIELD-JACKSON DESIGN COLLABORATIVE
 PROJECT NAME/LOCATION
K9 BUILDING
 HARTSFIELD-JACKSON-ATLANTA INTERNATIONAL AIRPORT

SCALE:
 3/8" = 1'-0"

SHEET NO.
304

TYPICAL ELEVATION NOTES:
 • PLEASE VERIFY ALL DIMENSIONS PRIOR TO FABRICATION AND INSTALLATION.
 • PLEASE VERIFY ALL GLAZING MARKS

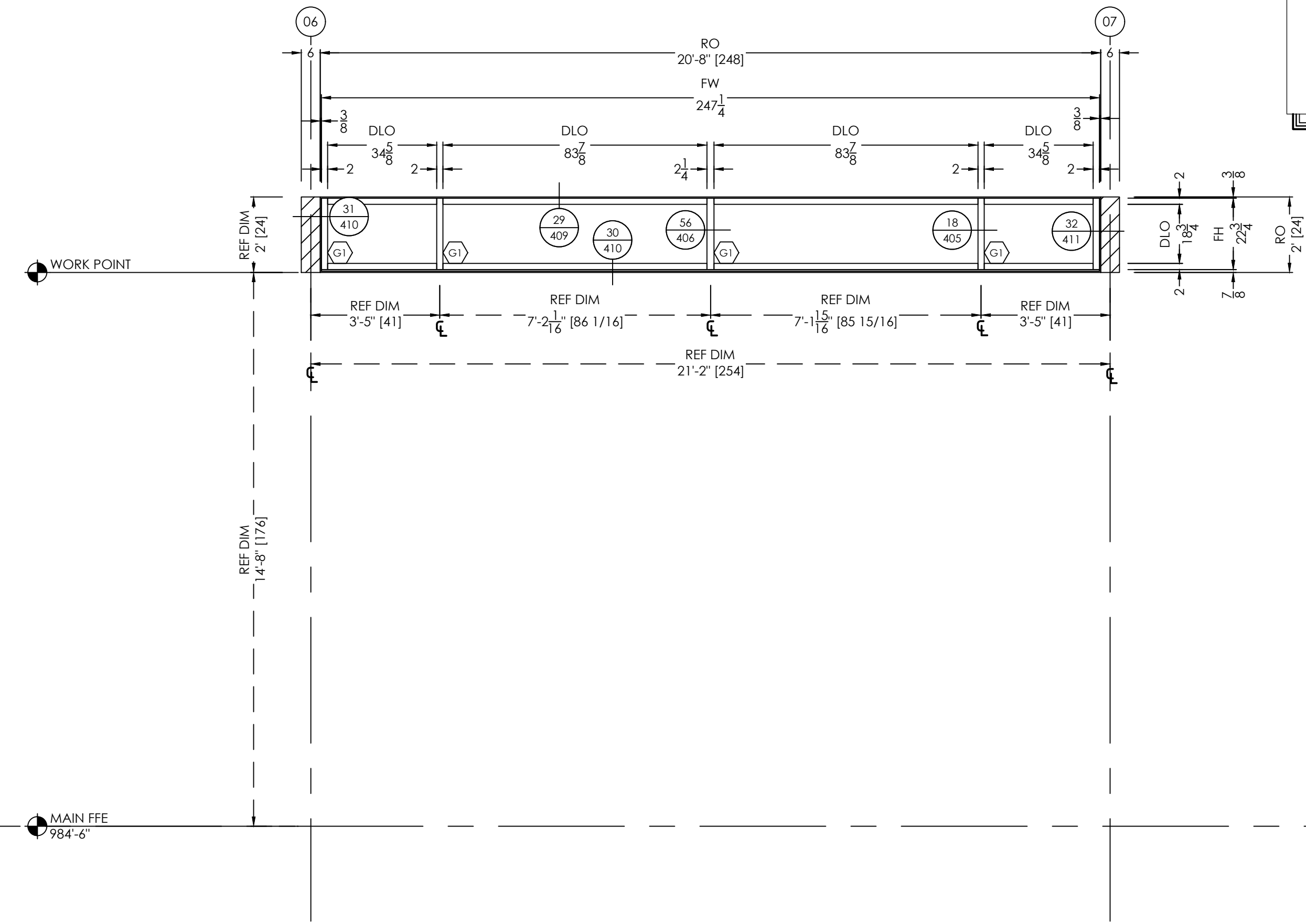
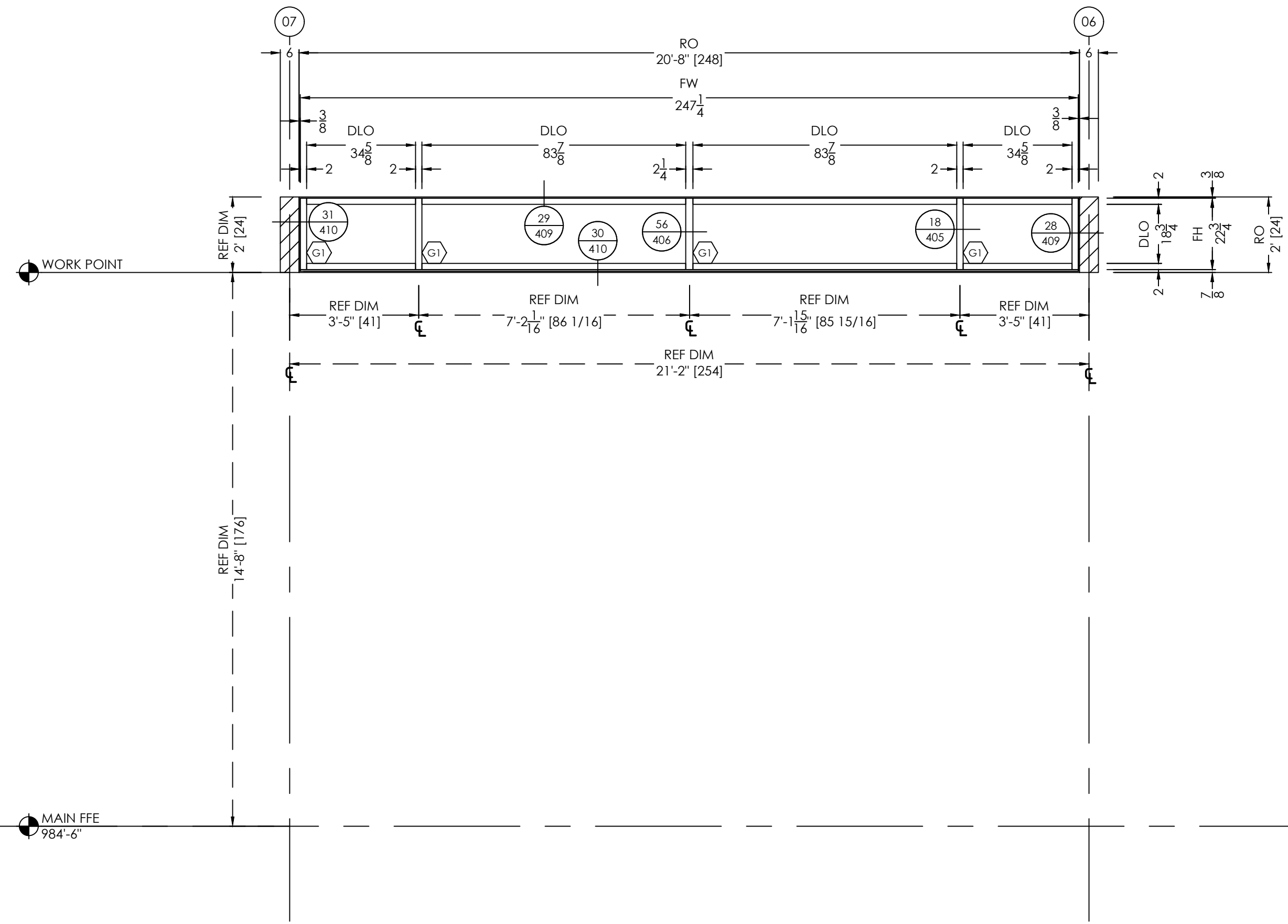

ELEVATION 1E
 FINISHES:
 EXT: PER COVER SHEET
 INT: PER COVER SHEET
 SYSTEM(S): FG3000 THERMAL FP
 SCALE: 3/8" = 1'-0"
 QTY: 1
 ARCH. REF.: A9.2.1

ELEVATION 1W
 FINISHES:
 EXT: PER COVER SHEET
 INT: PER COVER SHEET
 SYSTEM(S): FG3000 THERMAL FP
 SCALE: 3/8" = 1'-0"
 QTY: 1
 ARCH. REF.: A9.2.1

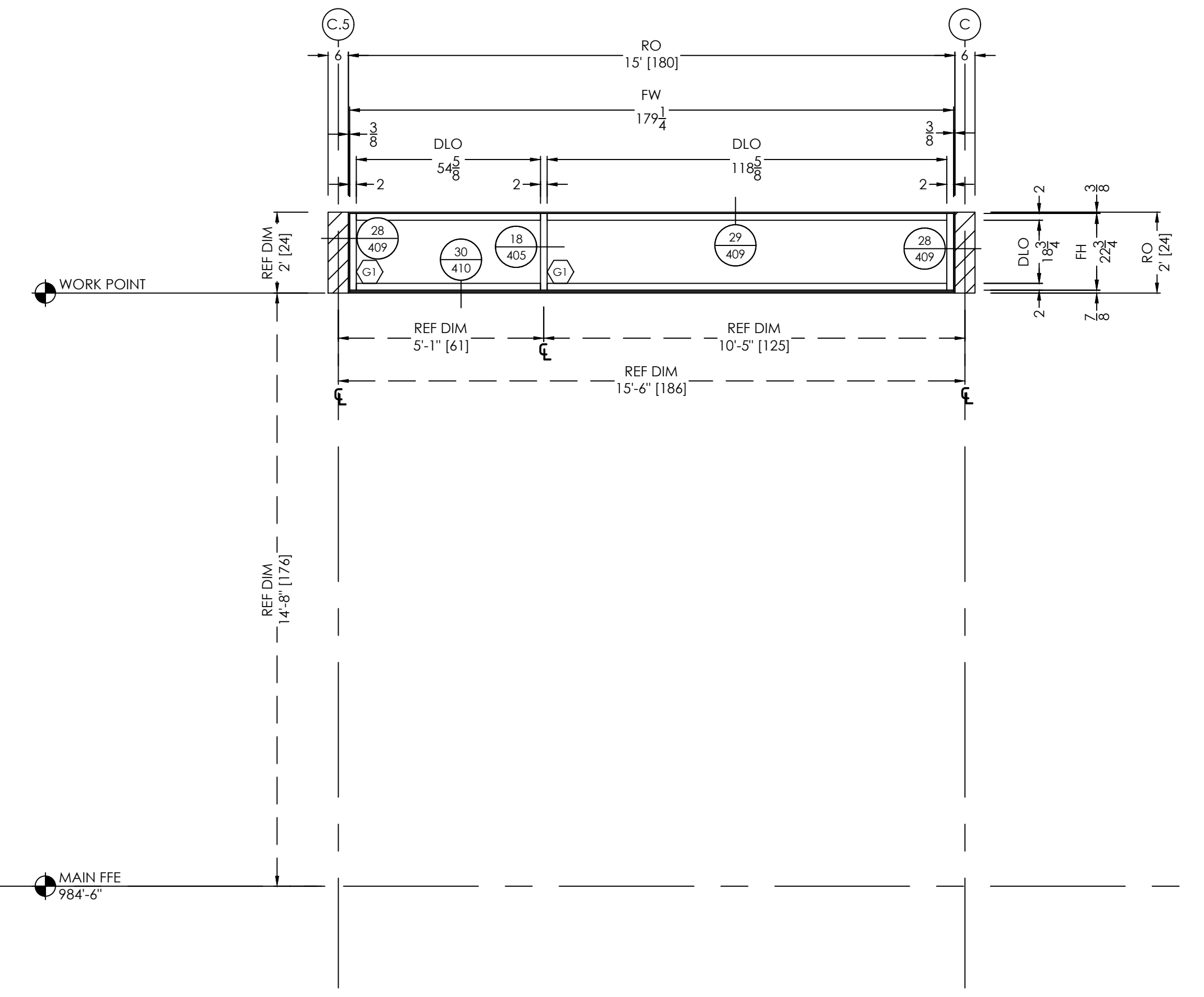
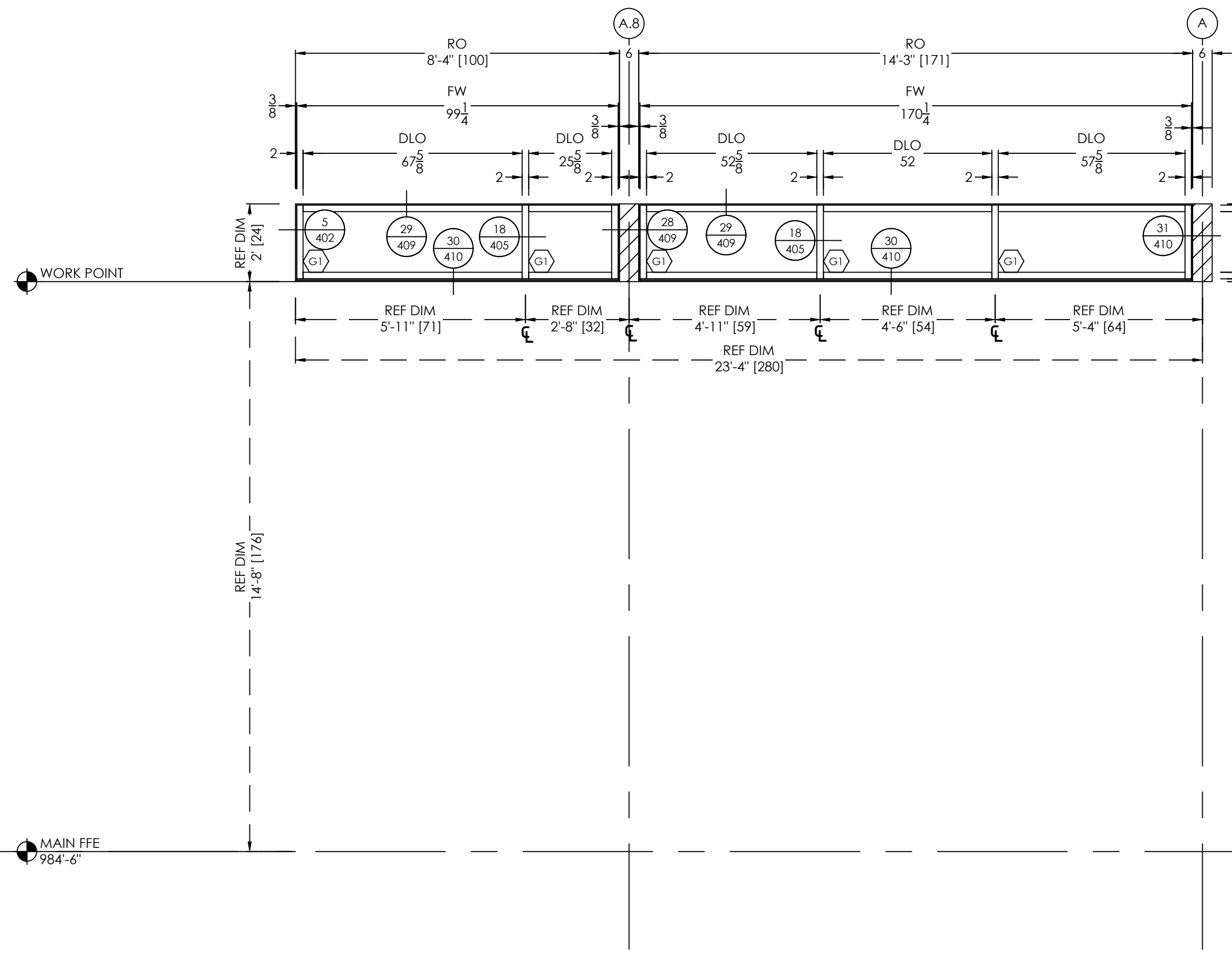

ELEVATION 1N
 FINISHES:
 EXT: PER COVER SHEET
 INT: PER COVER SHEET
 SYSTEM(S): FG3000 THERMAL FP
 SCALE: 3/8" = 1'-0"
 QTY: 1
 ARCH. REF.: A9.2.1

ELEVATION 2N
 FINISHES:
 EXT: PER COVER SHEET
 INT: PER COVER SHEET
 SYSTEM(S): FG3000 THERMAL FP
 SCALE: 3/8" = 1'-0"
 QTY: 1
 ARCH. REF.: A9.2.1

DATE	BY	REVISION NO.	DESCRIPTION
08/27/2021	B.C.	REVISION #1	
10/29/2021	B.C.	REVISION #1	

PRINTS ISSUED FOR:
 1ST APPROVAL

ARCHITECT/LOCATION
 HARTSFIELD-JACKSON DESIGN COLLABORATIVE

PROJECT NAME/LOCATION
K9 BUILDING
 HARTSFIELD-JACKSON ATLANTA INTERNATIONAL AIRPORT

SCALE:
 3/8" = 1'-0"

SHEET NO.
305

TYPICAL ELEVATION NOTES:
 • PLEASE VERIFY ALL DIMENSIONS PRIOR TO FABRICATION AND INSTALLATION.
 • PLEASE VERIFY ALL GLAZING MARKS

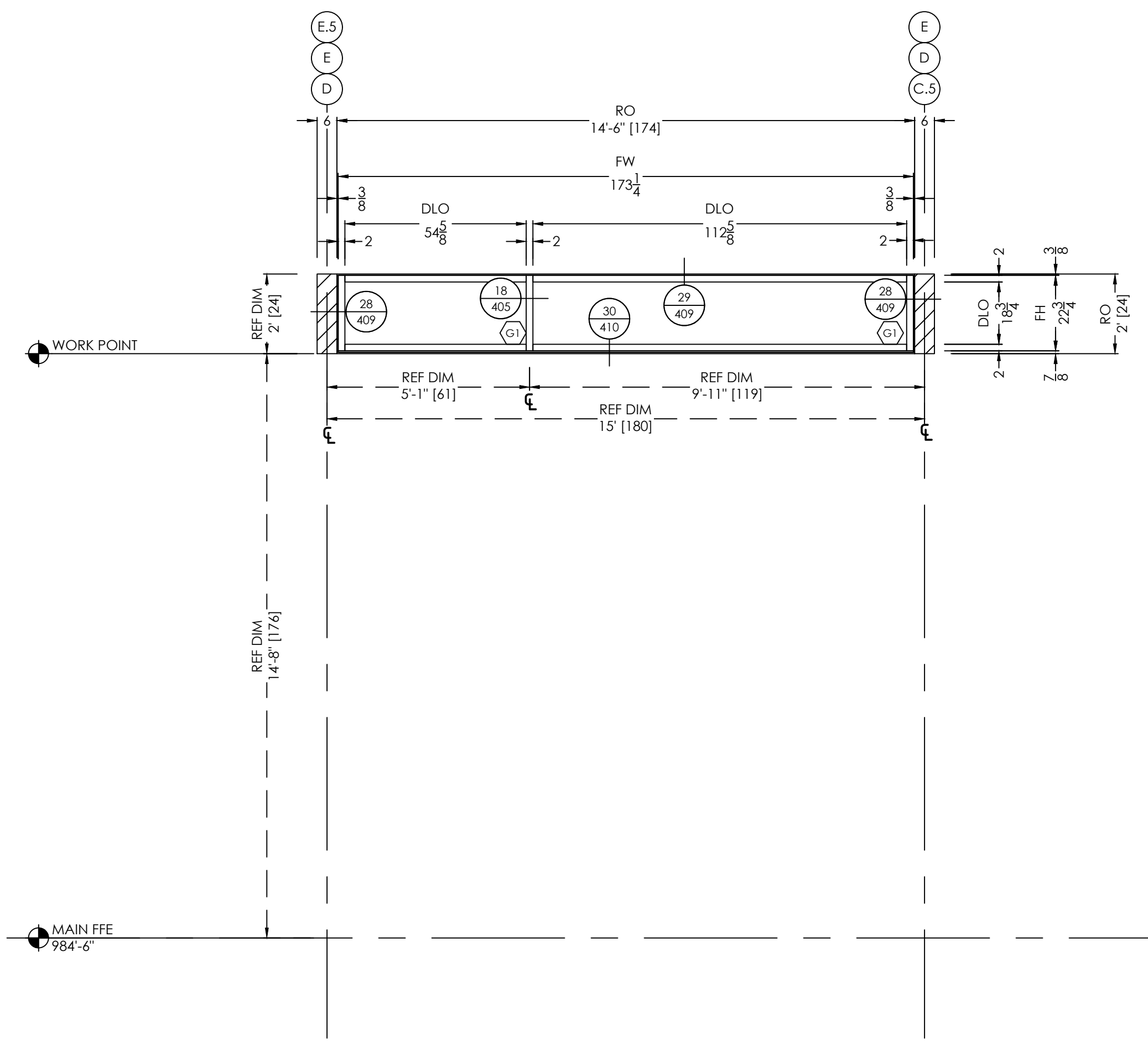

ELEVATION
 SCALE: 3/8" = 1'-0"
 QTY: 1
 FINISHES:
 EXT: PER COVER SHEET
 INT: PER COVER SHEET
 SYSTEM(S): FG3000 THERMAL FP
 ARCH. REF.: A9.2.1

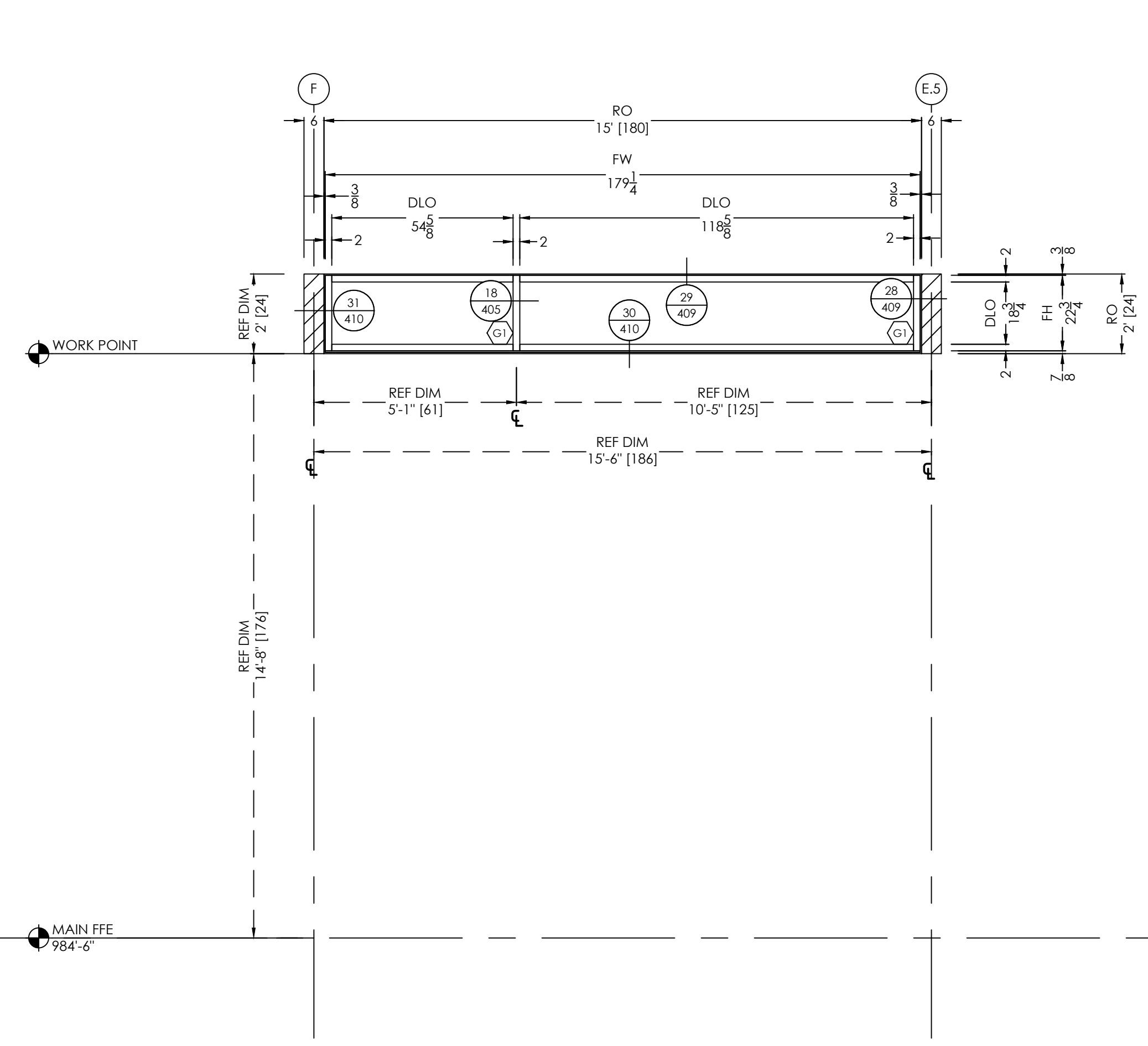

ELEVATION
 SCALE: 3/8" = 1'-0"
 QTY: 1
 FINISHES:
 EXT: PER COVER SHEET
 INT: PER COVER SHEET
 SYSTEM(S): FG3000 THERMAL FP
 ARCH. REF.: A9.2.1

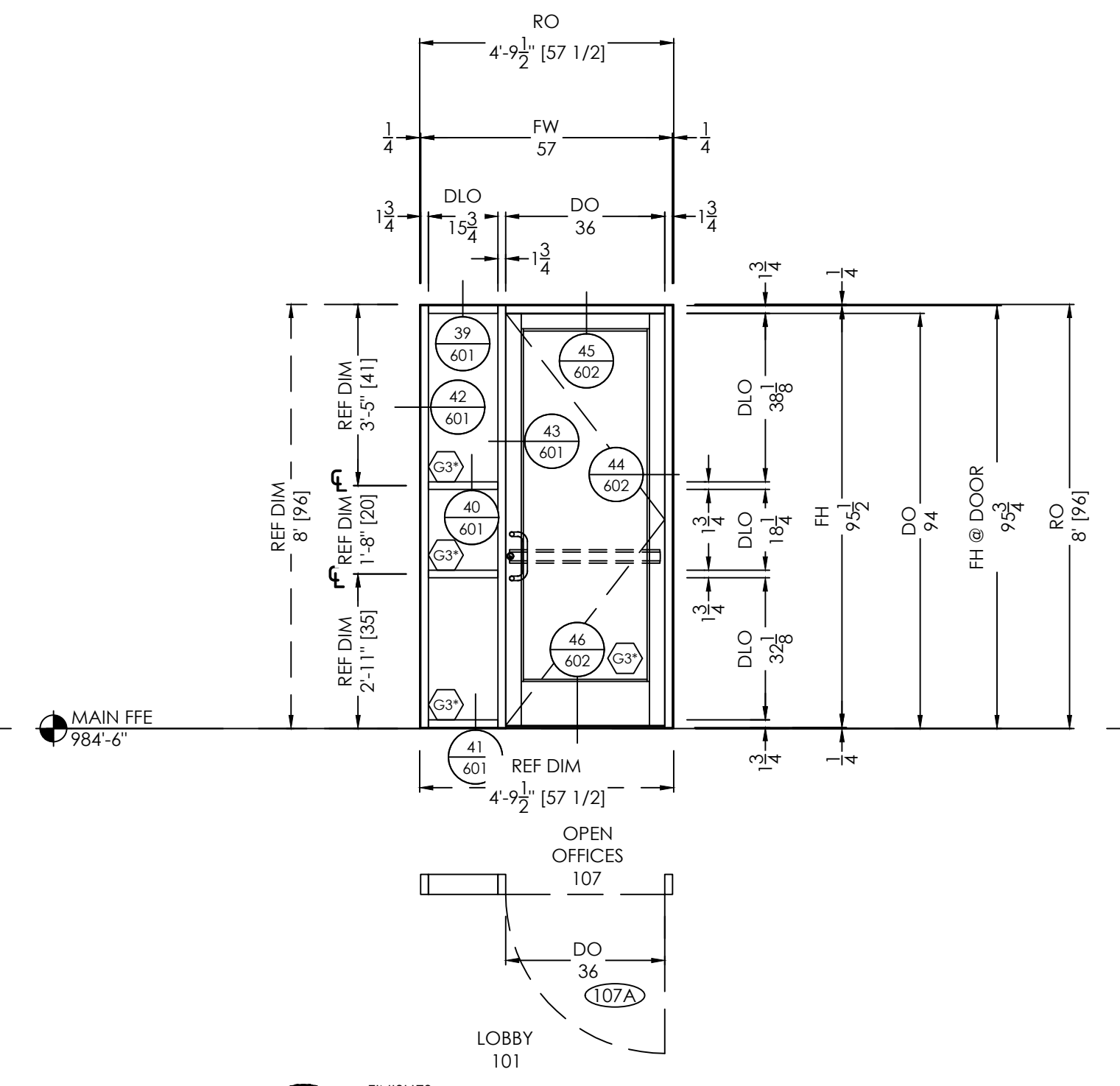

ELEVATION
 SCALE: 3/8" = 1'-0"
 QTY: 1
 FINISHES:
 EXT: PER COVER SHEET
 INT: PER COVER SHEET
 SYSTEM(S): FG2000 WIDE STILE DOORS
 ARCH. REF.: A9.2.3

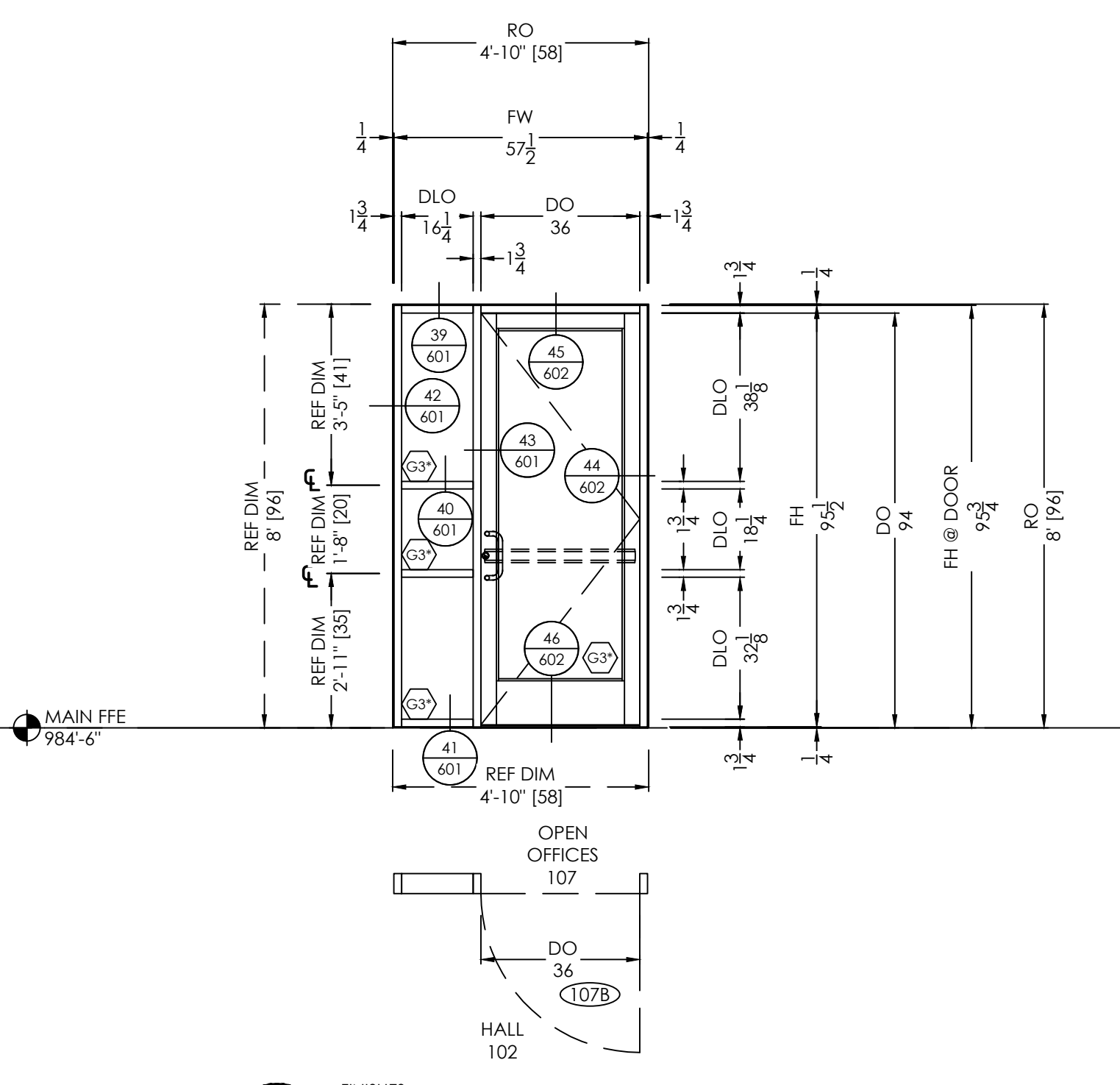

ELEVATION
 SCALE: 3/8" = 1'-0"
 QTY: 1
 FINISHES:
 EXT: PER COVER SHEET
 INT: PER COVER SHEET
 SYSTEM(S): FG2000 WIDE STILE DOORS
 ARCH. REF.: A9.2.3

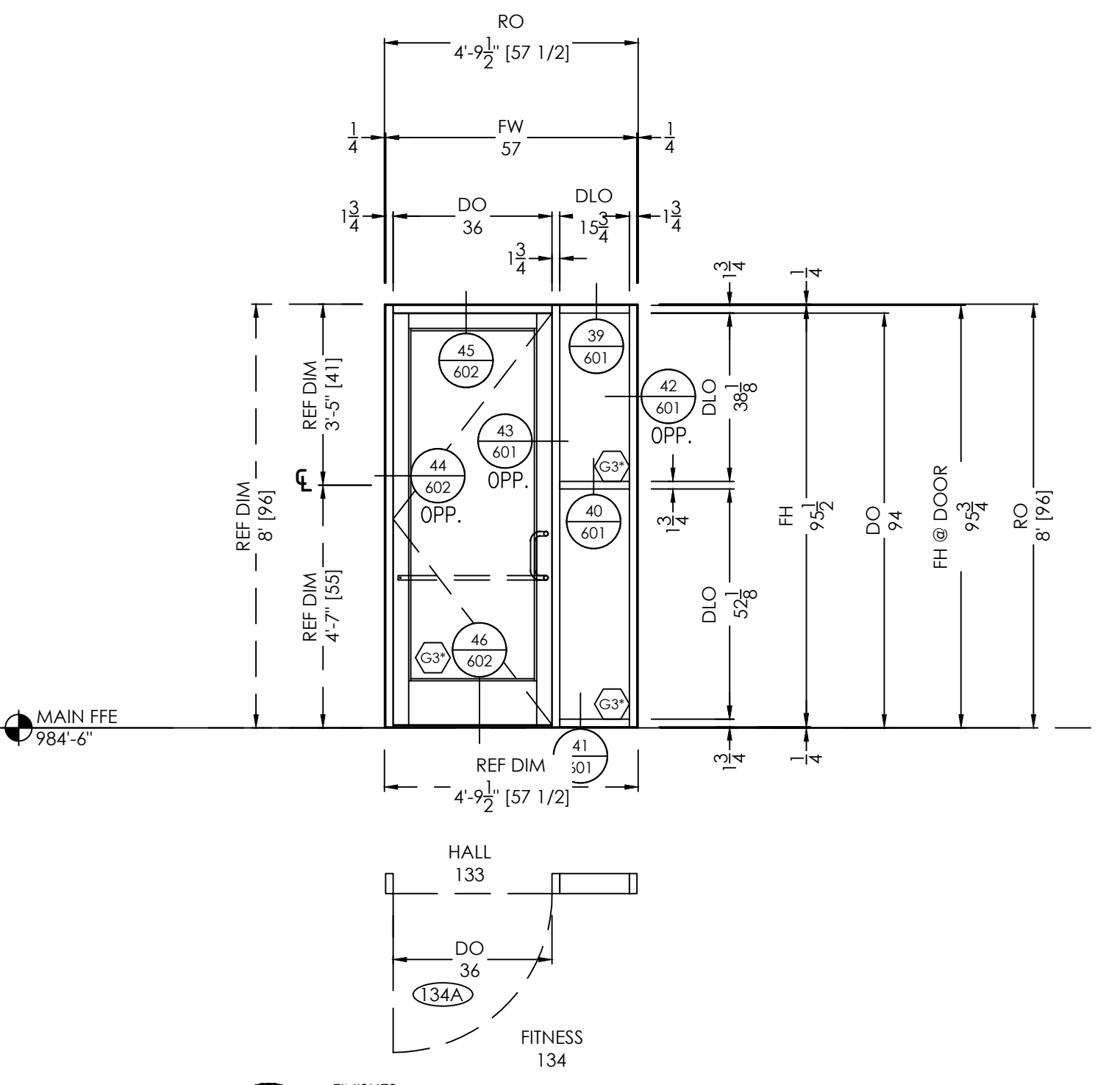

ELEVATION
 SCALE: 3/8" = 1'-0"
 QTY: 1
 FINISHES:
 EXT: PER COVER SHEET
 INT: PER COVER SHEET
 SYSTEM(S): FG2000 WIDE STILE DOORS
 ARCH. REF.: A9.2.3

BY	REVISION NO.	DATE	DATE
B.G. <td>REVISION #1 <td>10/29/2021 <td>08/27/2021 </td></td></td>	REVISION #1 <td>10/29/2021 <td>08/27/2021 </td></td>	10/29/2021 <td>08/27/2021 </td>	08/27/2021

PRINTS ISSUED FOR:
 1ST APPROVAL

ARCHITECT/LOCATION
 HARTSFIELD-JACKSON DESIGN COLLABORATIVE
 PROJECT NAME/LOCATION
 K9 BUILDING
 HARTSFIELD-JACKSON ATLANTA INTERNATIONAL AIRPORT

SCALE:
 3/8" = 1'-0"

SHEET NO.
 306

TYPICAL ELEVATION NOTES:
 • PLEASE VERIFY ALL DIMENSIONS PRIOR TO FABRICATION AND INSTALLATION.
 • PLEASE VERIFY ALL GLAZING MARKS

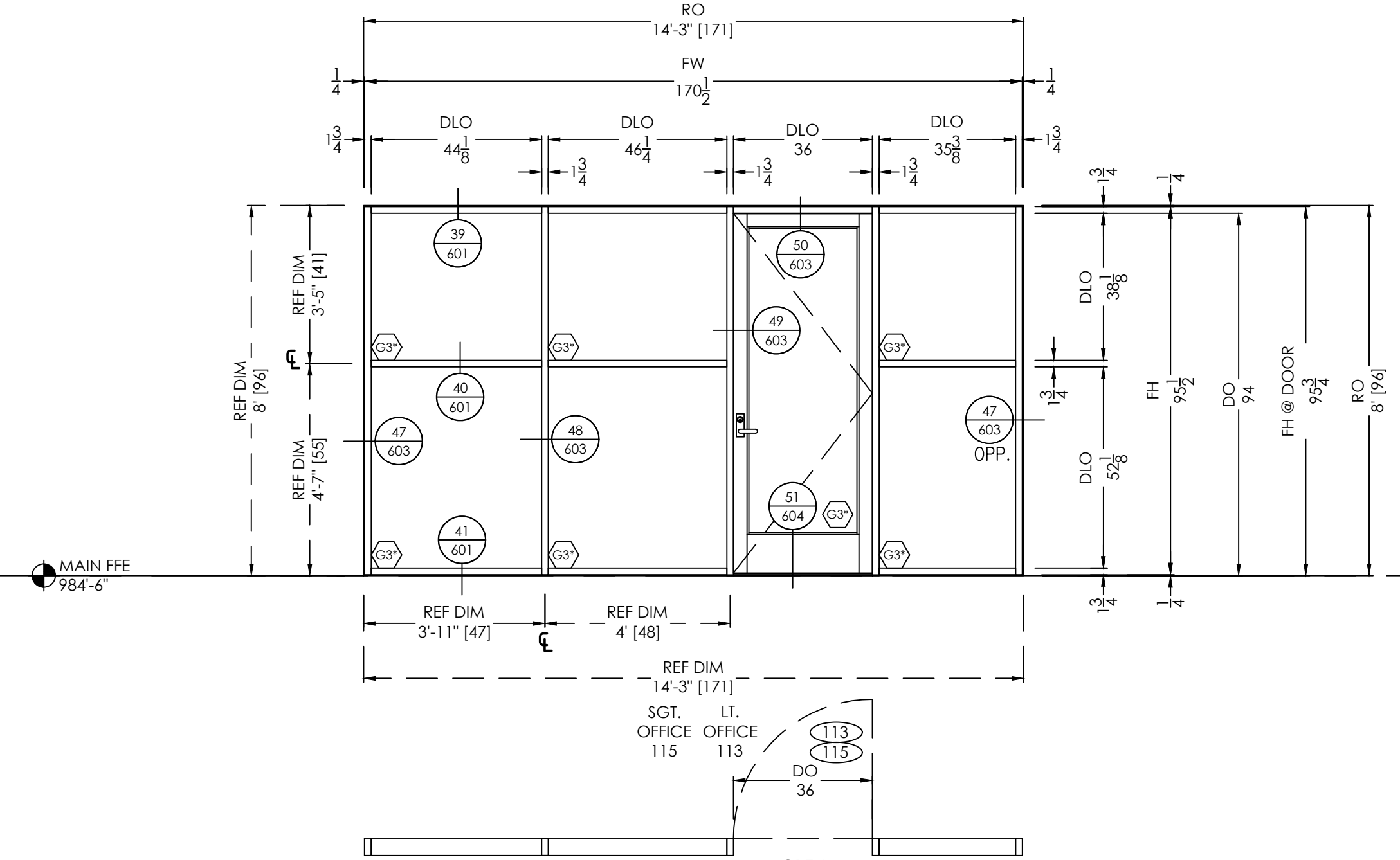

ELEVATION 13A
 FINISHES:
 EXT: PER COVER SHEET
 INT: PER COVER SHEET
 SCALE: 3/8" = 1'-0"
 QTY: 2
 SYSTEM(S): FG2000 WIDE STILE DOORS
 ARCH. REF.: A9.2.3

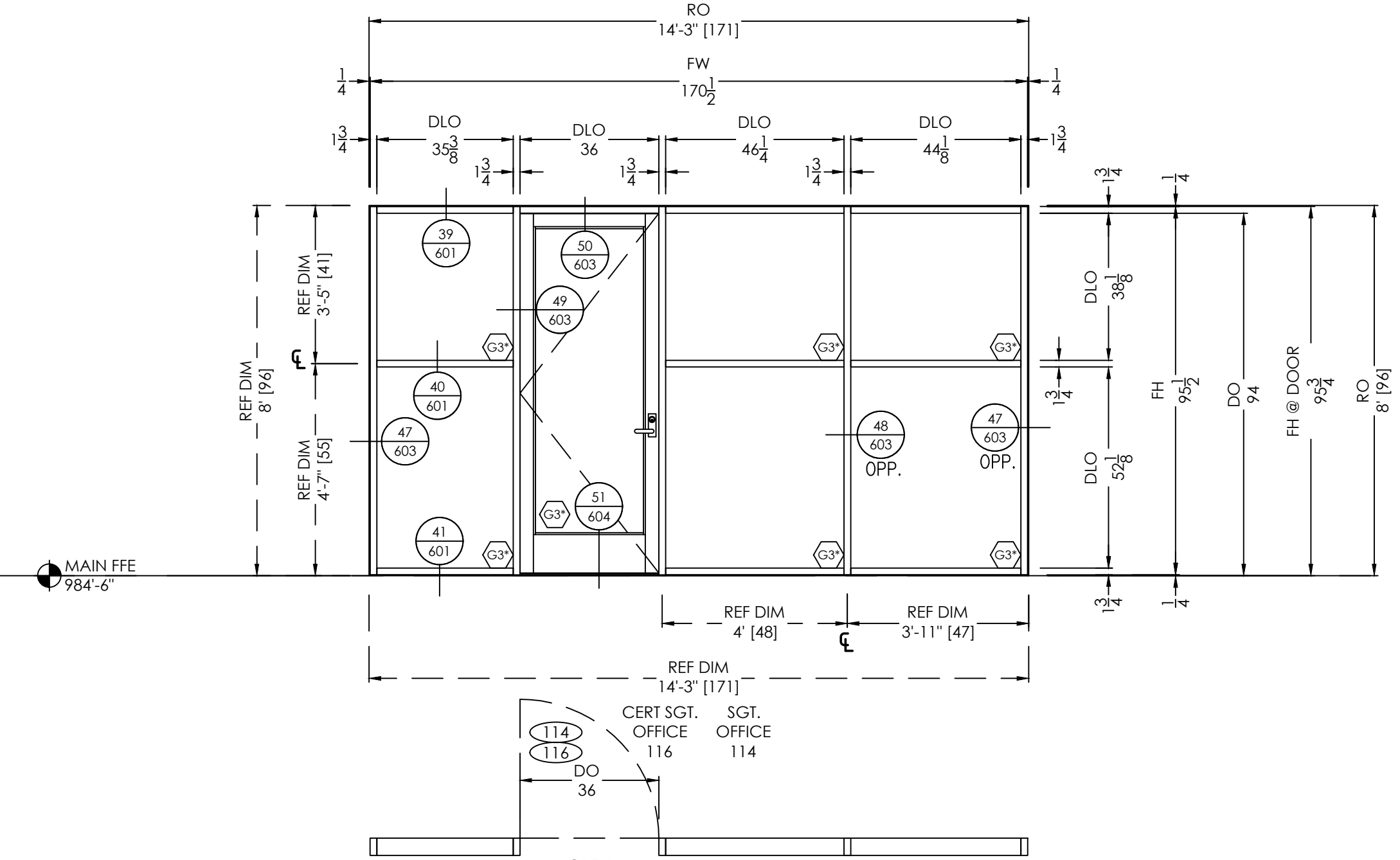

ELEVATION 13B
 FINISHES:
 EXT: PER COVER SHEET
 INT: PER COVER SHEET
 SCALE: 3/8" = 1'-0"
 QTY: 2
 SYSTEM(S): FG2000 WIDE STILE DOORS
 ARCH. REF.: A9.2.3

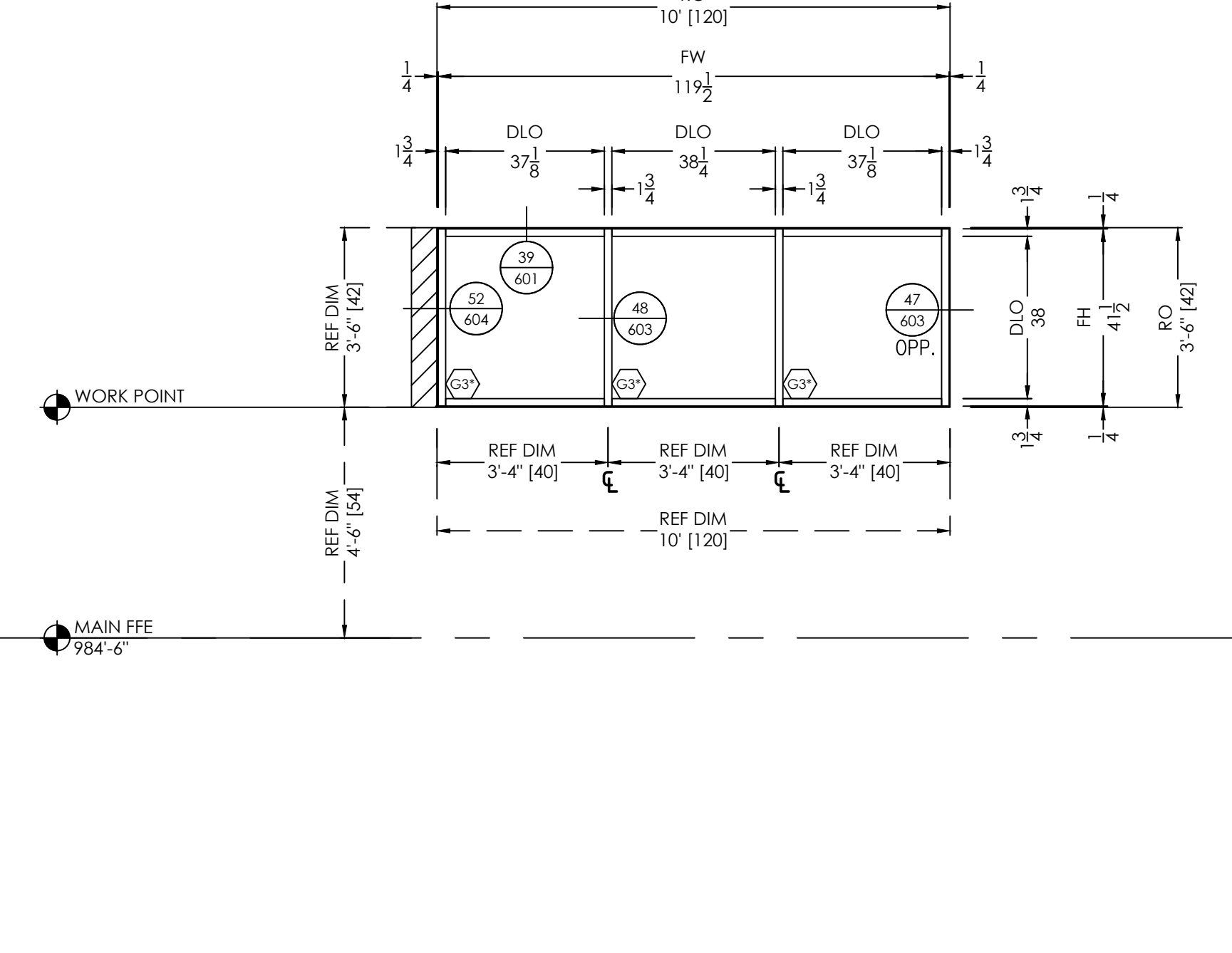

ELEVATION 15A
 FINISHES:
 EXT: PER COVER SHEET
 INT: PER COVER SHEET
 SCALE: 3/8" = 1'-0"
 QTY: 1
 SYSTEM(S): FG2000
 ARCH. REF.: A9.2.3

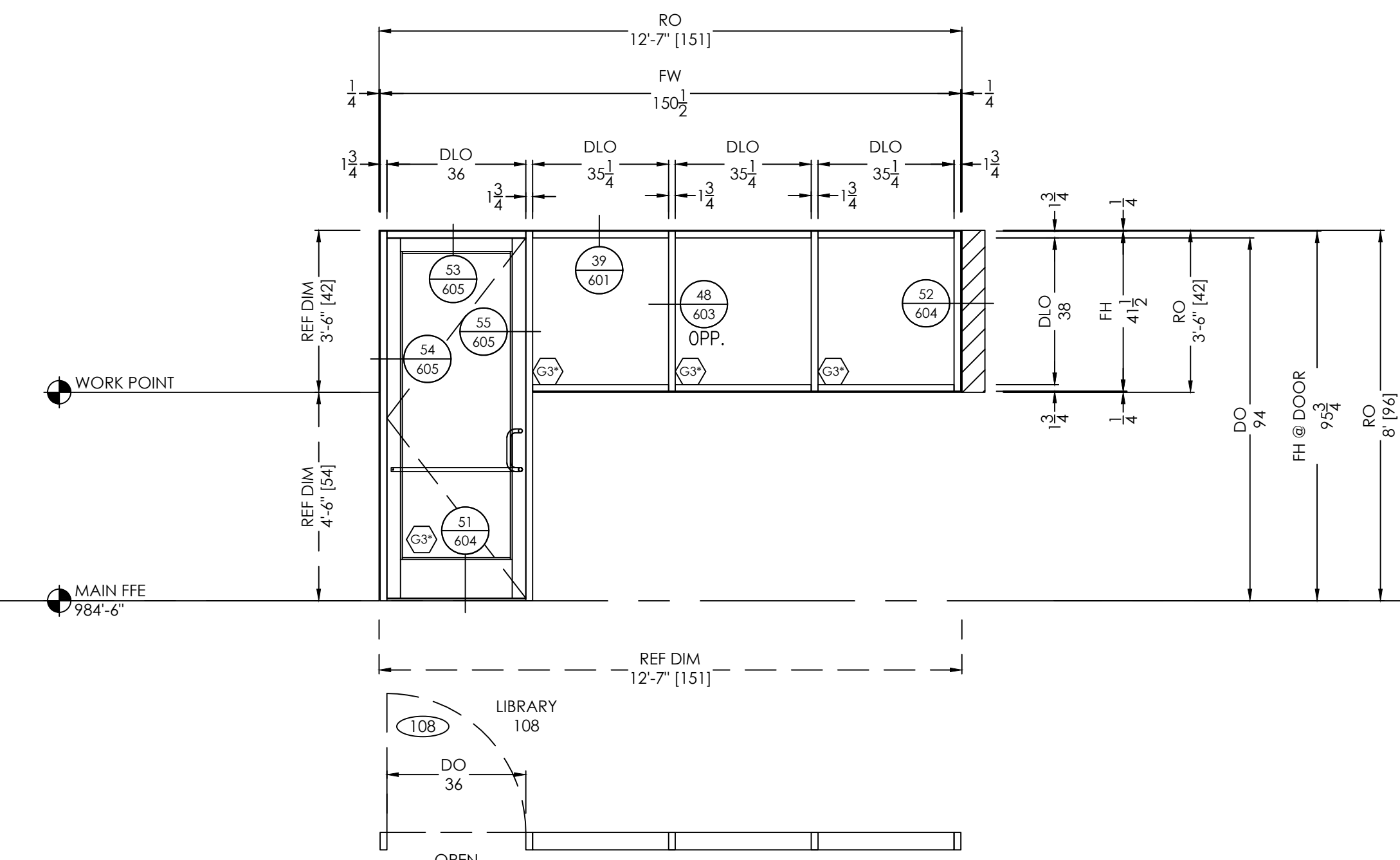

ELEVATION 15B
 FINISHES:
 EXT: PER COVER SHEET
 INT: PER COVER SHEET
 SCALE: 3/8" = 1'-0"
 QTY: 1
 SYSTEM(S): FG2000 WIDE STILE DOORS
 ARCH. REF.: A9.2.3

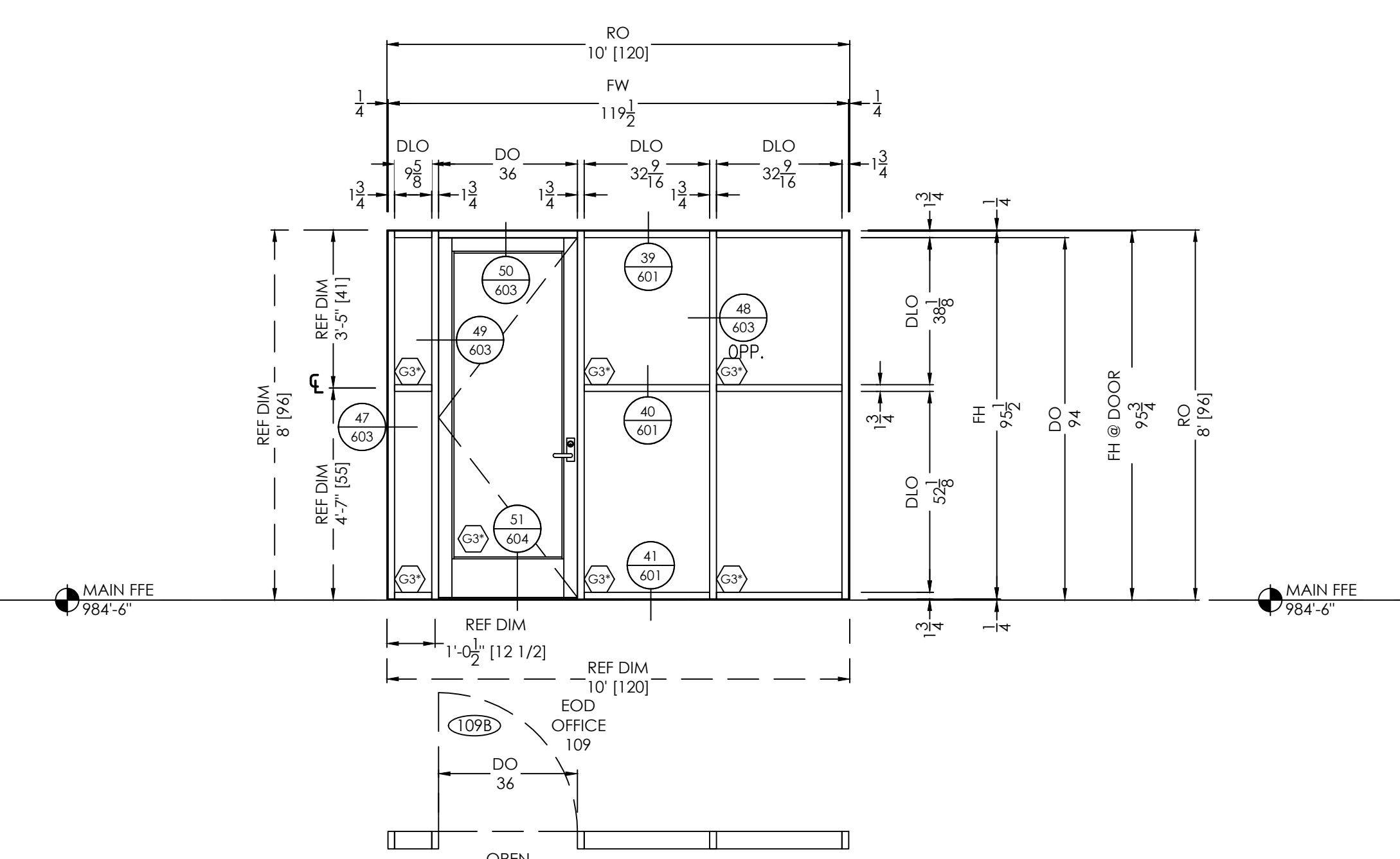

ELEVATION 16
 FINISHES:
 EXT: PER COVER SHEET
 INT: PER COVER SHEET
 SCALE: 3/8" = 1'-0"
 QTY: 1
 SYSTEM(S): FG2000 WIDE STILE DOORS
 ARCH. REF.: A9.2.3

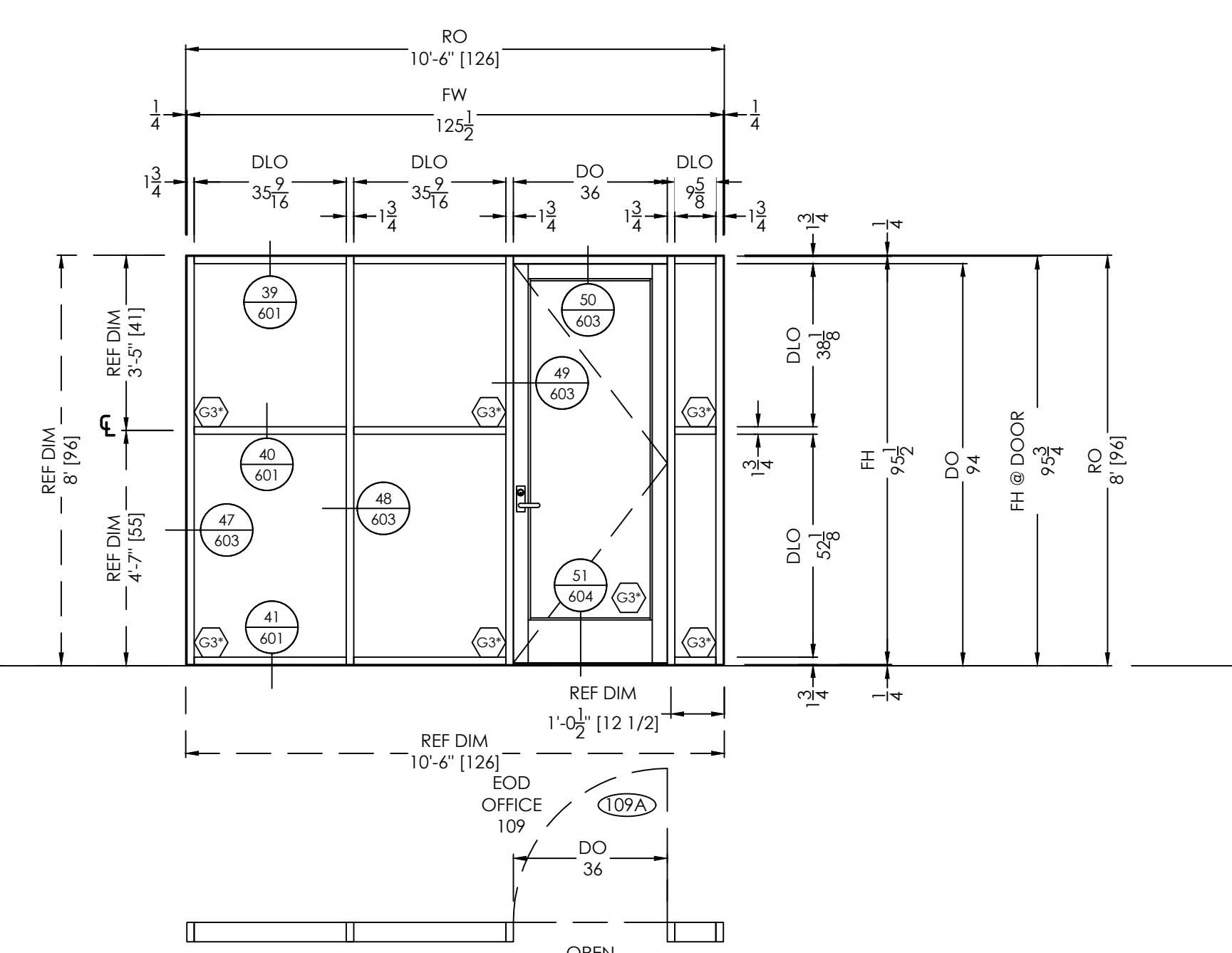

ELEVATION 17
 FINISHES:
 EXT: PER COVER SHEET
 INT: PER COVER SHEET
 SCALE: 3/8" = 1'-0"
 QTY: 1
 SYSTEM(S): FG2000 WIDE STILE DOORS
 ARCH. REF.: A9.2.3

DATE	BY	REVISION NO.	REVISION #
10/27/2021	B.G.		
08/27/2021	B.G.		

PRINTS ISSUED FOR:
 1ST APPROVAL

ARCHITECT/LOCATION
 HARTSFIELD-JACKSON DESIGN COLLABORATIVE
 PROJECT NAME/LOCATION
 K9 BUILDING
 HARTSFIELD-JACKSON ATLANTA INTERNATIONAL AIRPORT

SCALE:
 1/8" = 1'-0"

SHEET NO.
 307

HEADER

DETAIL

SCALE= FULL
ARCH. REF.: 4/A5.2.1

1

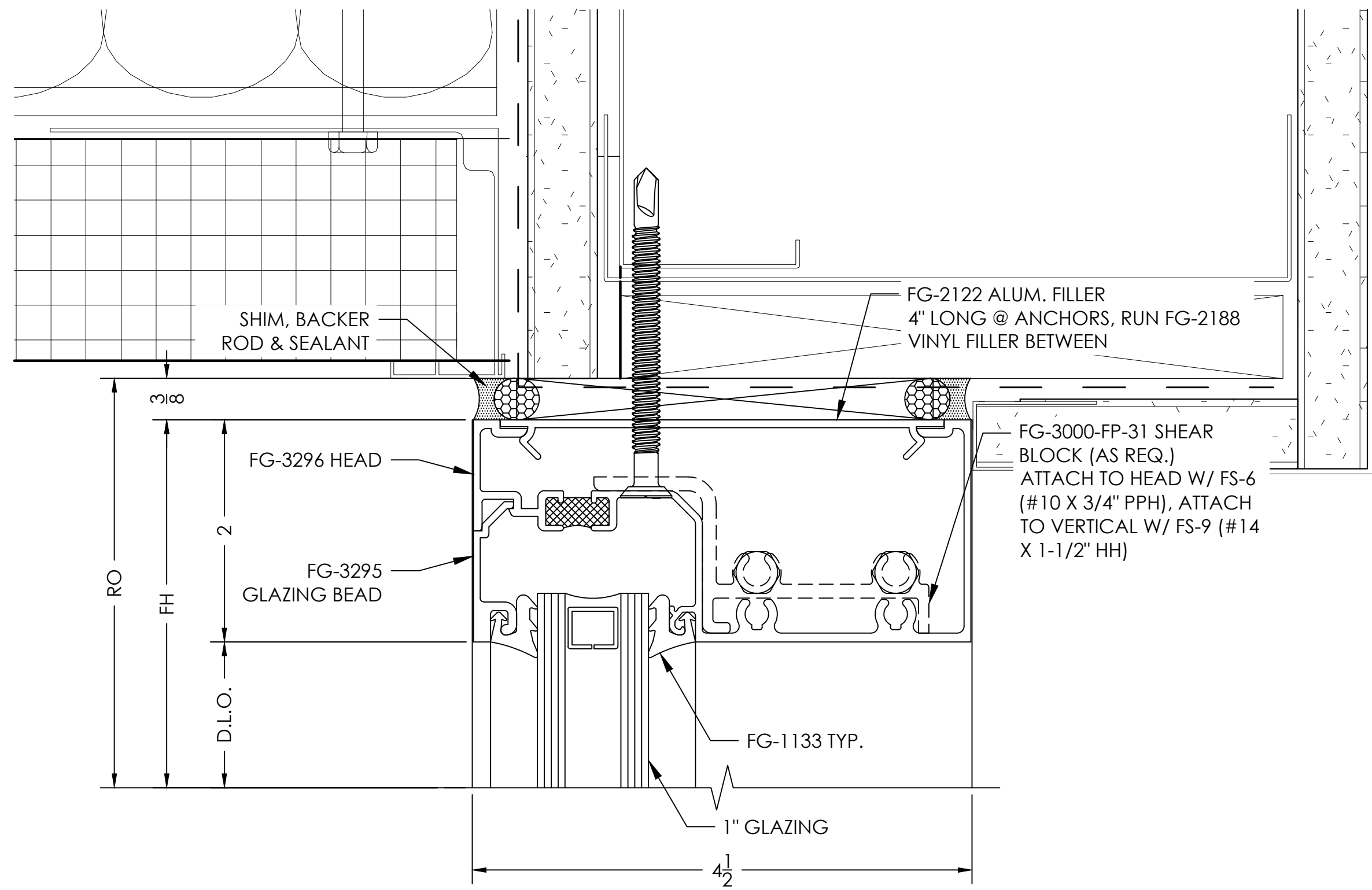

DOOR JAMB

DETAIL

SCALE= FULL
ARCH. REF.: NONE

4

TYPICAL DETAIL NOTES:

- ADEQUATE SUPPORT MUST BE PROVIDED TO WITHSTAND LOADS IMPOSED BY WINDOW SYSTEM
- REFER TO INSTALLATION MANUAL FOR ADD'L INFO
- CAP-SEAL ALL FASTENERS IN GLAZING POCKETS

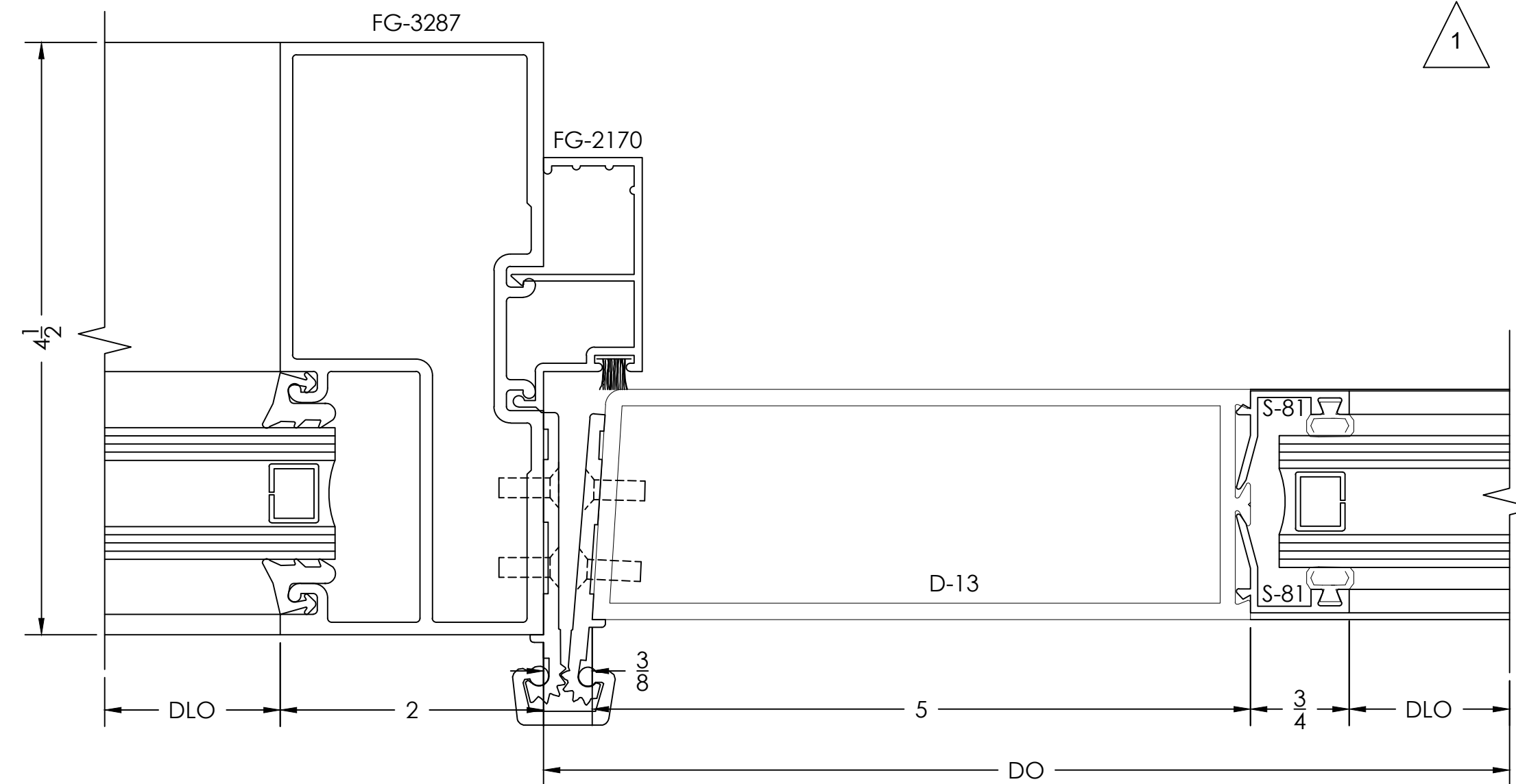

HORIZONTAL

DETAIL

SCALE= FULL
ARCH. REF.: NONE

2

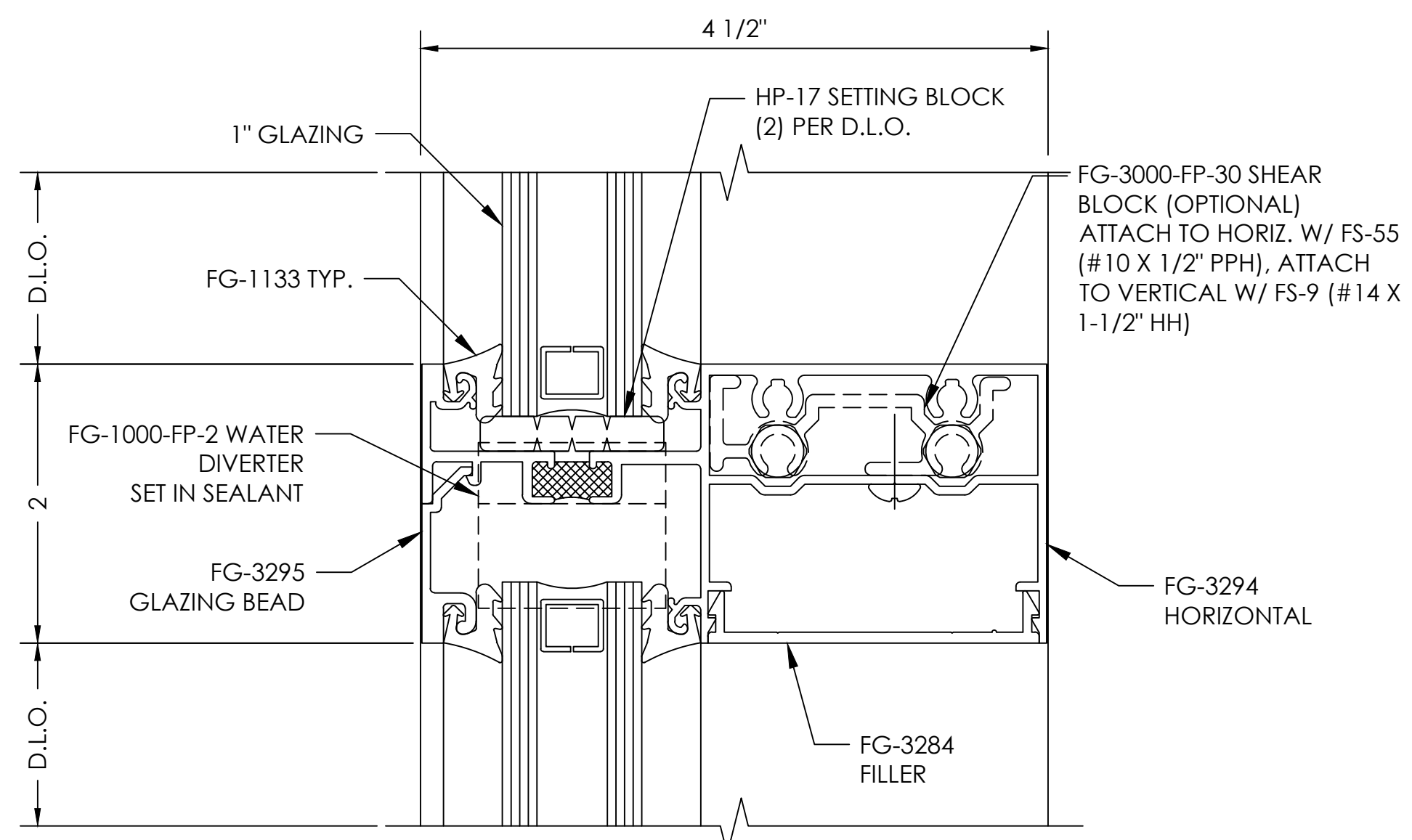

SILL

DETAIL

SCALE= FULL
ARCH. REF.: 6/A9.2.5

3

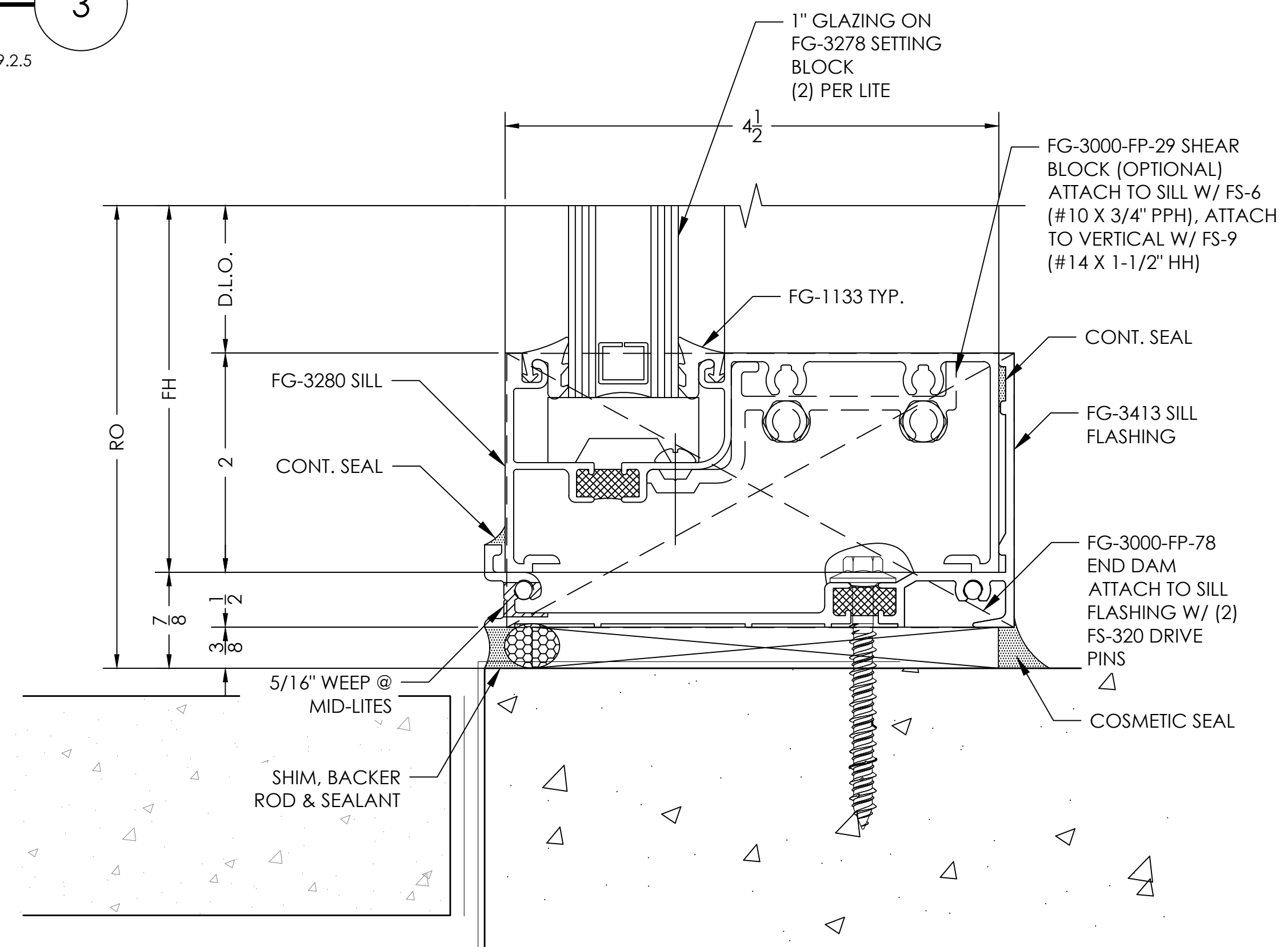

shop drawings • engineering
TEL: (470) 406-8783
RESEARCH@VISIONDRAFTING.NET
WWW.VISIONDRAFTING.NET

DATE	BY	REVISION NO.	DATE	BY	REVISION #
10/29/2021	B.C.				
08/27/2021	B.C.				

PRINTS ISSUED FOR:
1ST APPROVAL

ARCHITECT/LOCATION
HARTSFIELD-JACKSON DESIGN COLLABORATIVE

PROJECT NAME/LOCATION
K9 BUILDING
HARTSFIELD-JACKSON ATLANTA INTERNATIONAL AIRPORT

SCALE:
1:1

SHEET NO.

401

JAMB

DETAIL

SCALE= FULL

ARCH. REF.: 2/A9.2.4

5

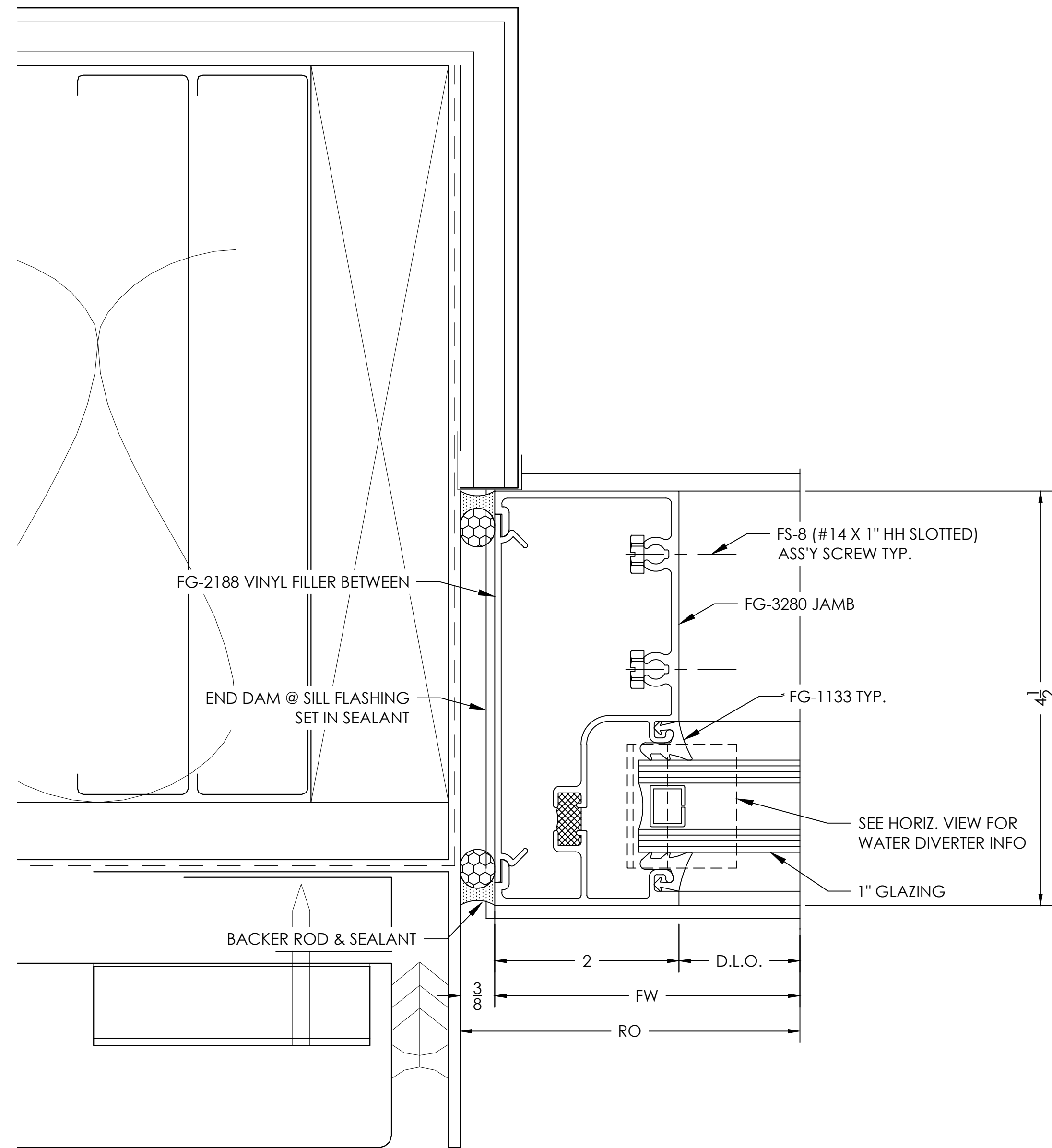

DOOR HEADER

DETAIL

SCALE= FULL

ARCH. REF.: NONE

7

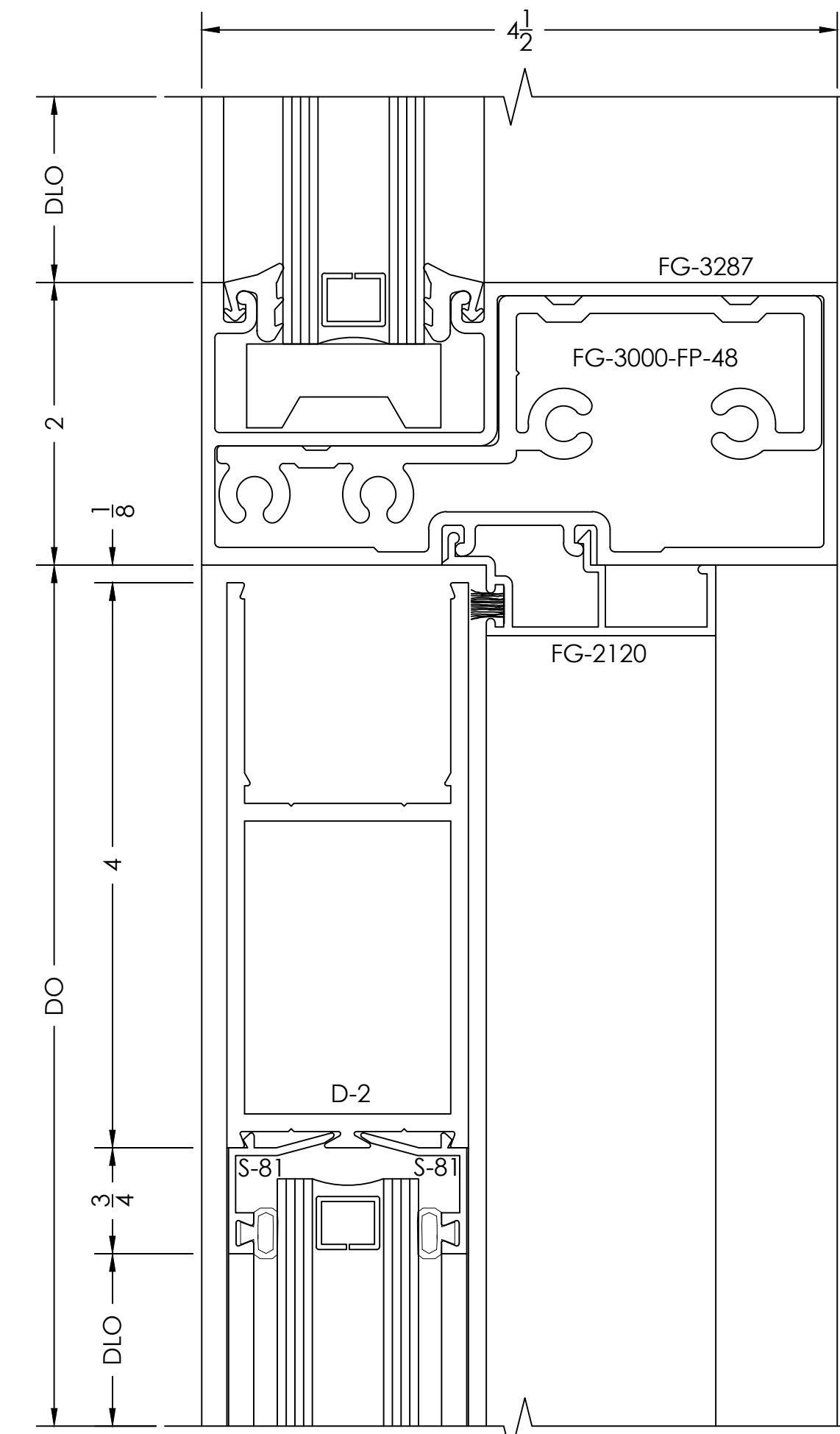

TYPICAL DETAIL NOTES:

- ADEQUATE SUPPORT MUST BE PROVIDED TO WITHSTAND LOADS IMPOSED BY WINDOW SYSTEM
- REFER TO INSTALLATION MANUAL FOR ADD'L INFO
- CAP-SEAL ALL FASTENERS IN GLAZING POCKETS



TEL: (478) 406-8783
 RESEARCH@VISIONDRAFTING.NET
 WWW.VISIONDRAFTING.NET

DATE	BY	REVISION NO.	DATE	BY	REVISION #1
08/27/2021	B.C.		10/29/2021	B.C.	

PRINTS ISSUED FOR:
 1ST APPROVAL

ARCHITECT/LOCATION:
 HARTSFIELD-JACKSON DESIGN COLLABORATIVE

PROJECT NAME/LOCATION:
 K9 BUILDING
 HARTSFIELD-JACKSON ATLANTA INTERNATIONAL AIRPORT

SCALE:
 1:1

SHEET NO.
 402

MEETING STILES

DETAIL

SCALE= FULL

ARCH. REF.: NONE

6

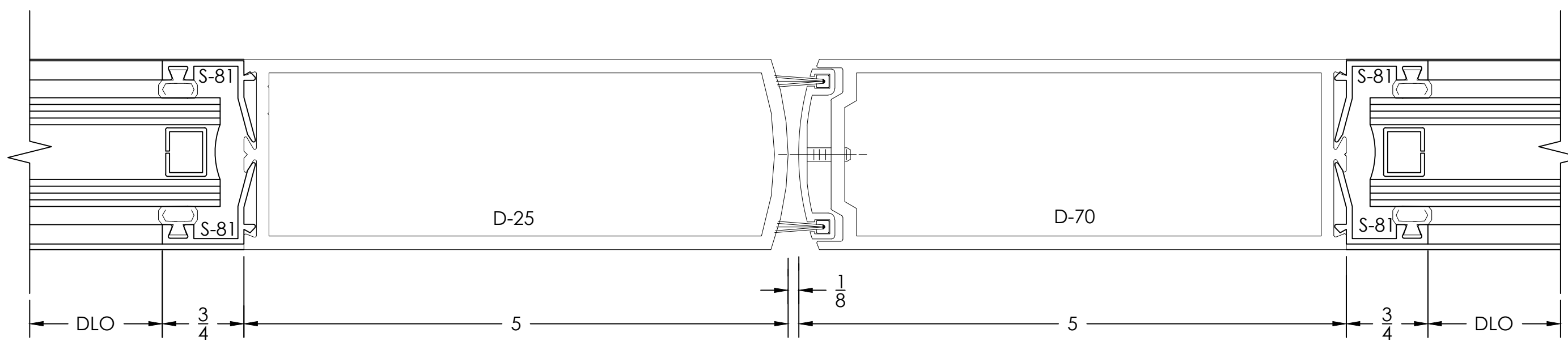

DOOR JAMB @ TRANSOM AREA

DETAIL

SCALE= FULL

ARCH. REF.: NONE

8

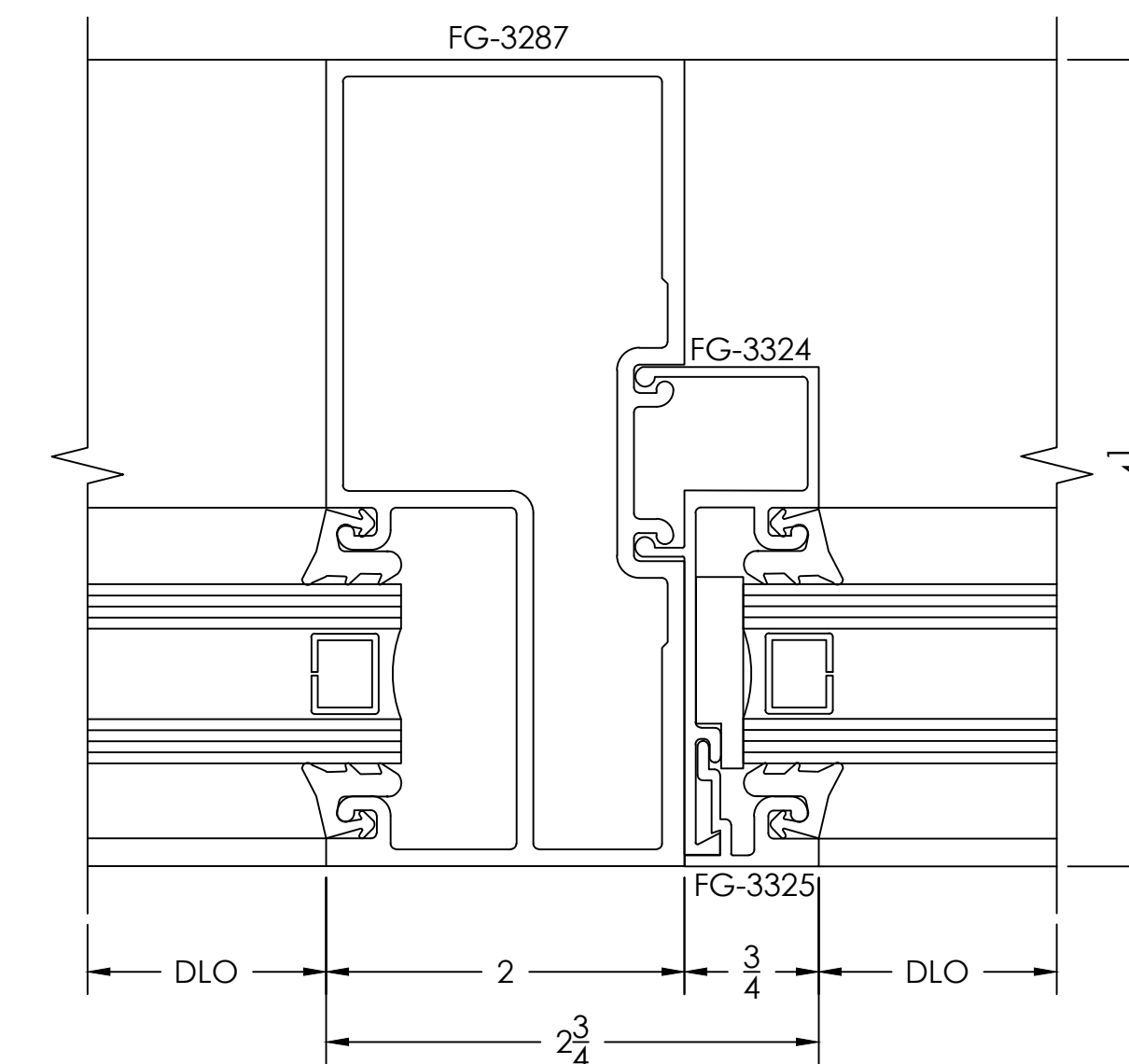

BOTTOM RAIL / THRESHOLD

DETAIL

9

SCALE= FULL

ARCH. REF.: 6/A9.2.5

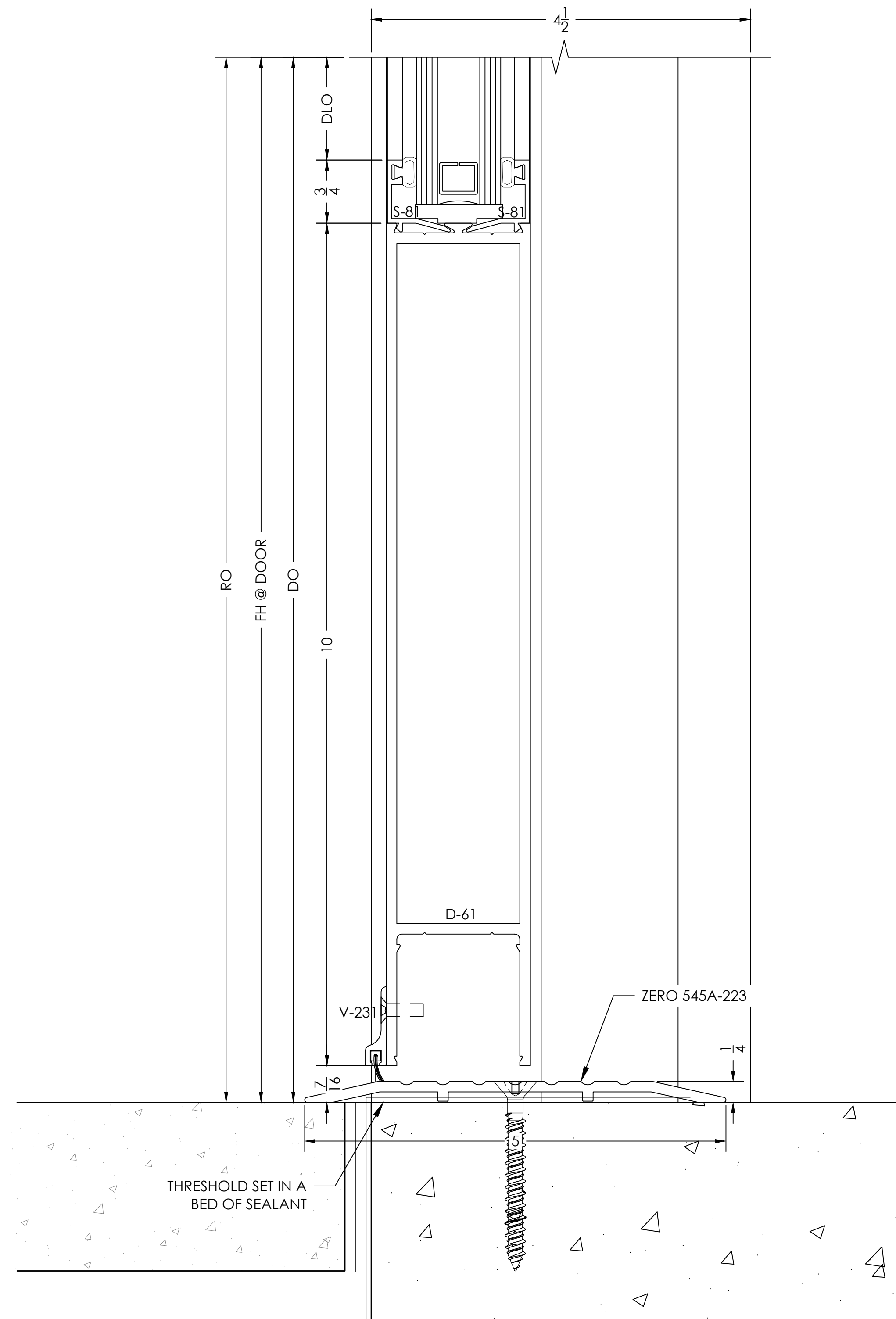

90° OUTSIDE CORNER MULLION

DETAIL

10

SCALE= FULL

ARCH. REF.: NONE

TYPICAL DETAIL NOTES:

- ADEQUATE SUPPORT MUST BE PROVIDED TO WITHSTAND LOADS IMPOSED BY WINDOW SYSTEM
- REFER TO INSTALLATION MANUAL FOR ADD'L INFO
- CAP-SEAL ALL FASTENERS IN GLAZING POCKETS

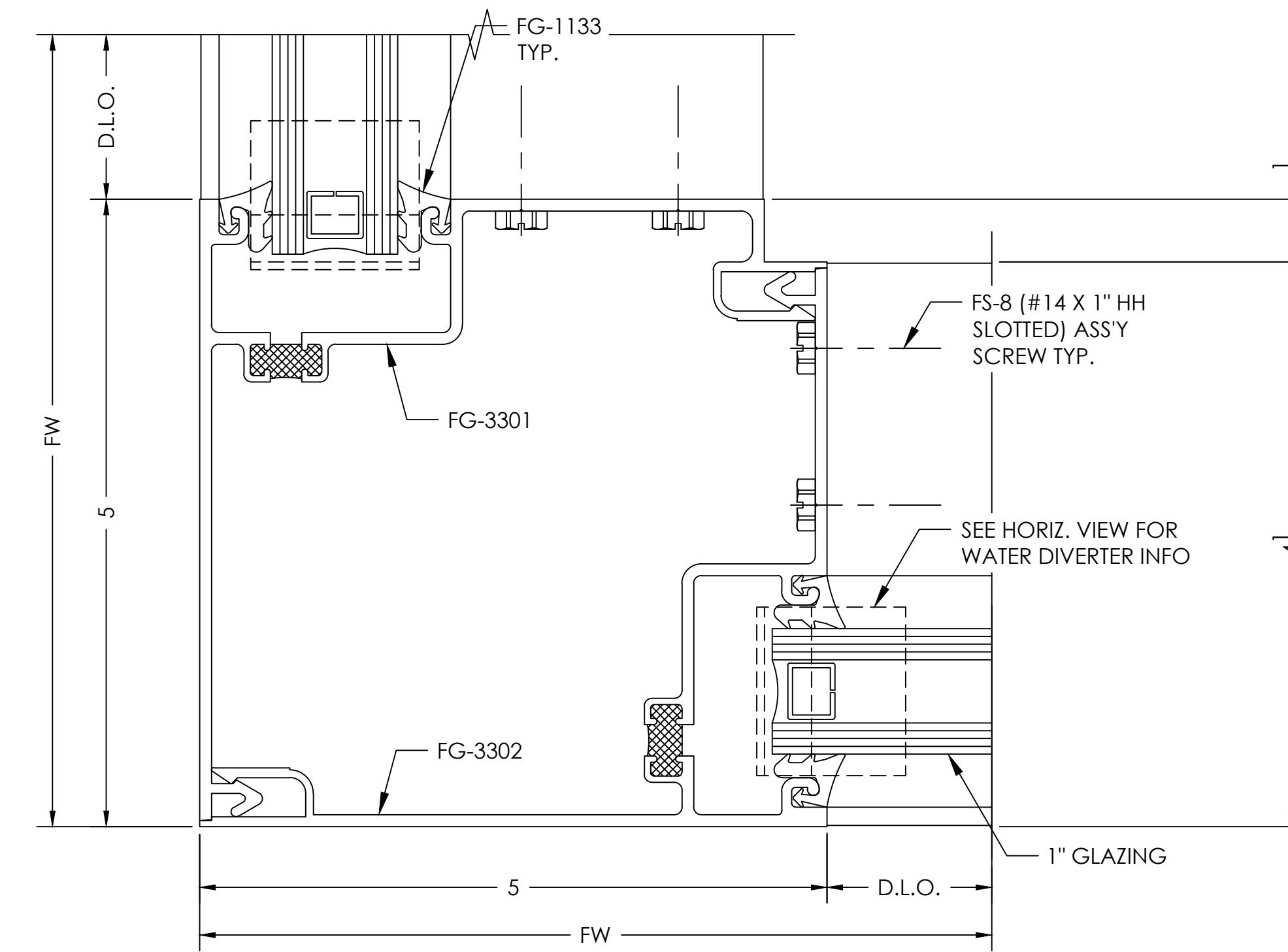

INTERMEDIATE VERTICAL

DETAIL

11

SCALE= FULL

ARCH. REF.: NONE

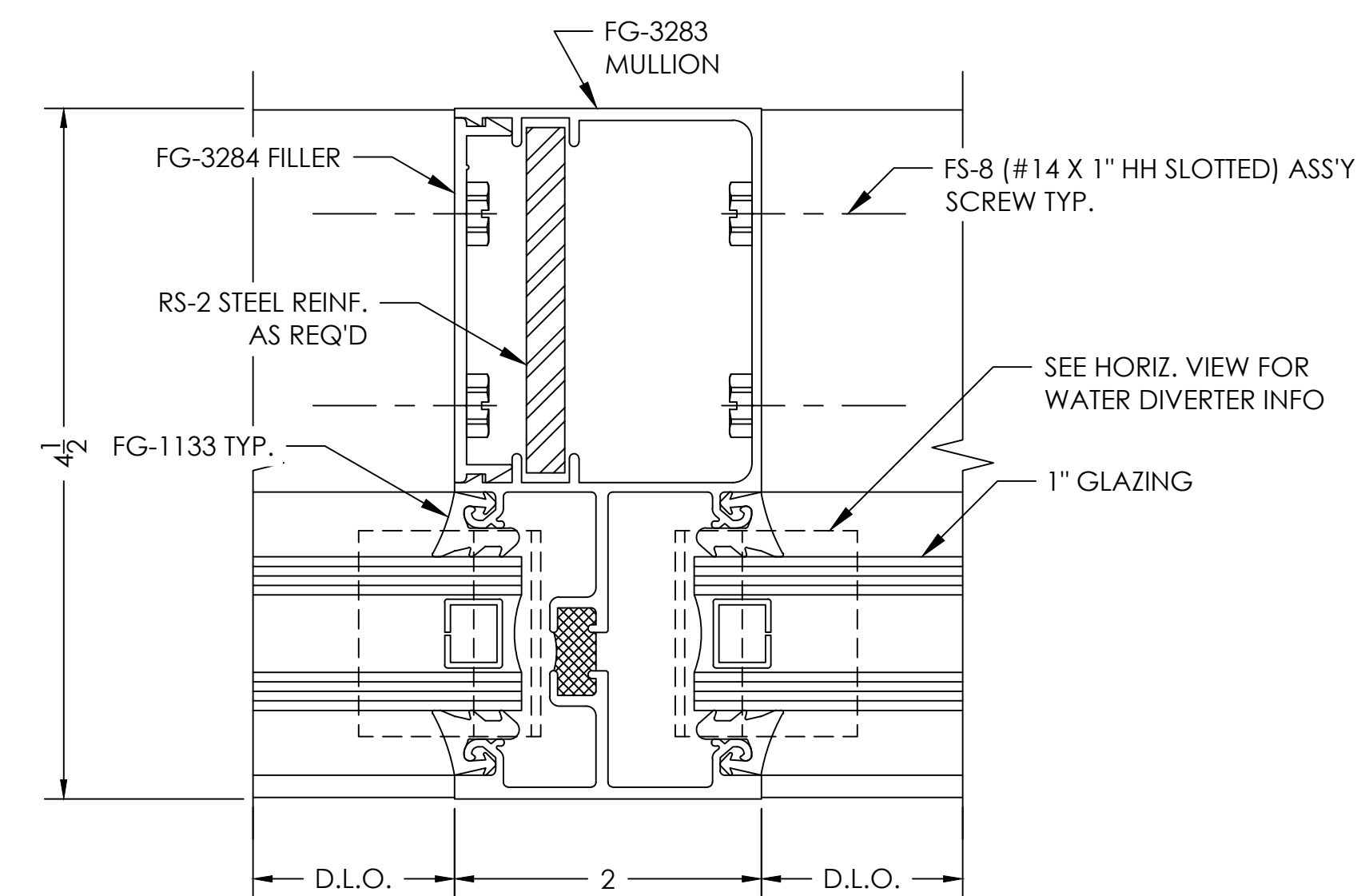

VISION DRAFTING, INC.
shop drawings • engineering
 TEL: (478) 406-8783
 REBRAM@VISIONDRAFTING.NET
 WWW.VISIONDRAFTING.NET

DATE	BY	REVISION NO.	DATE	BY	REVISION NO.
10/27/2021	B.C.	REVISION #1	08/27/2021	B.C.	REVISION #1

PRINTS ISSUED FOR:
 1ST APPROVAL

ARCHITECT/LOCATION
 HARTSFIELD-JACKSON DESIGN COLLABORATIVE
 K9 BUILDING
 HARTSFIELD-JACKSON ATLANTA INTERNATIONAL AIRPORT

SCALE:
 1:1

SHEET NO.
 403

TRANSOM HEADER

DETAIL

12

SCALE= FULL

ARCH. REF.: 4/A5.2.1

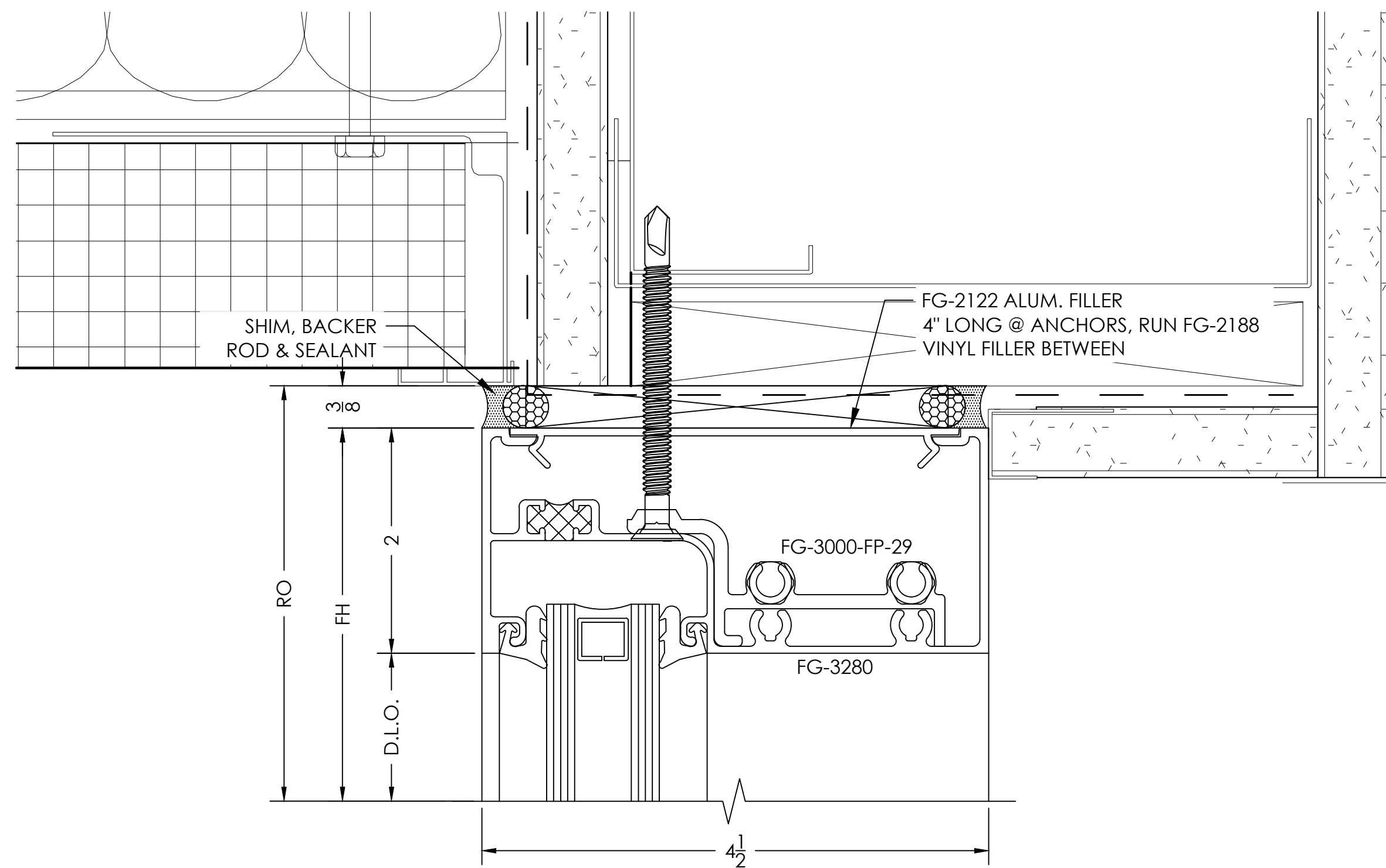

JAMB

DETAIL

13

SCALE= FULL

ARCH. REF.: 5/A10.1.1

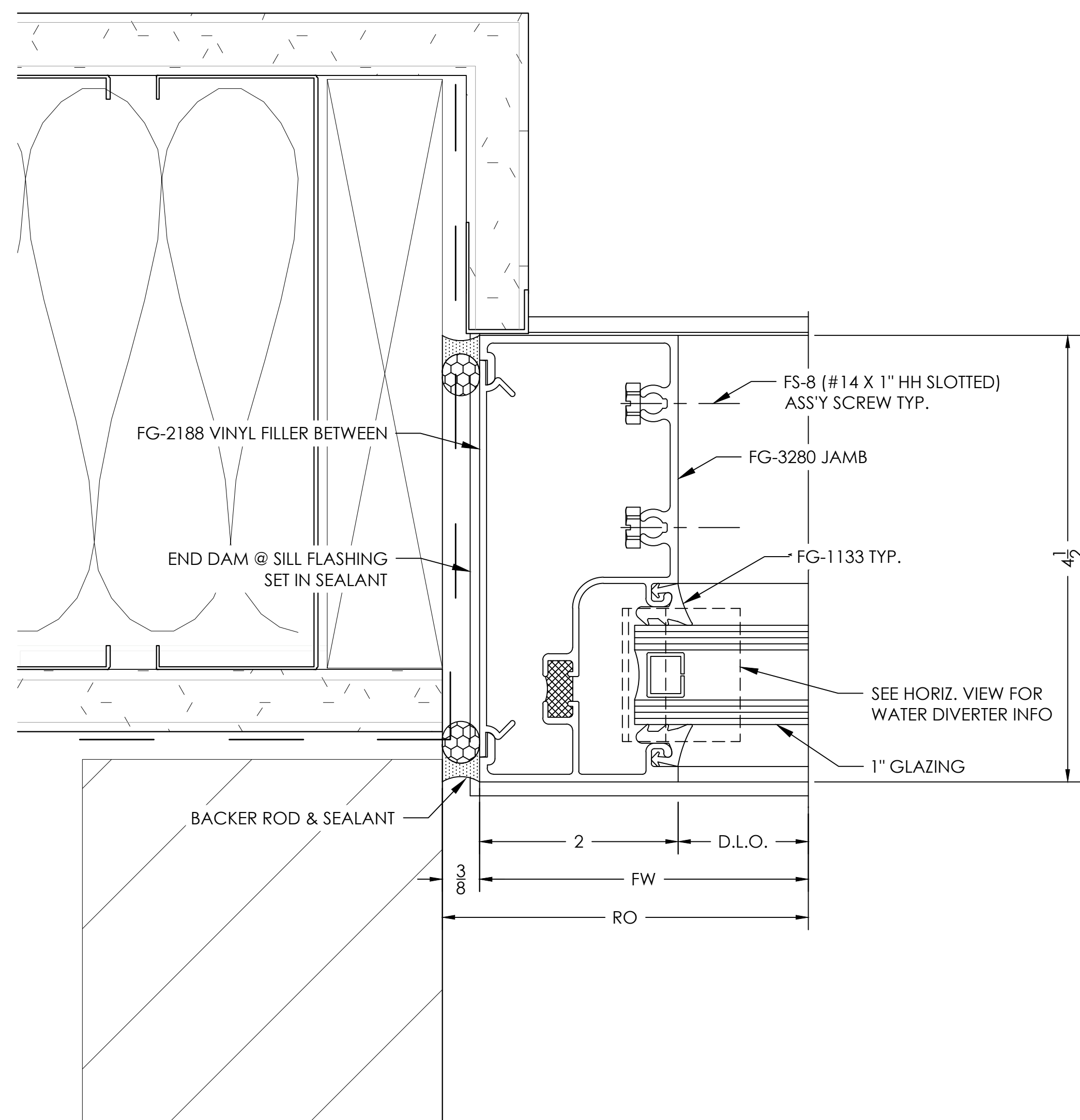

DOOR HEADER

DETAIL

14

SCALE= FULL

ARCH. REF.: 4/A5.2.1

TYPICAL DETAIL NOTES:
 • ADEQUATE SUPPORT MUST BE PROVIDED TO WITHSTAND LOADS IMPOSED BY WINDOW SYSTEM
 • REFER TO INSTALLATION MANUAL FOR ADD'L INFO
 • CAP-SEAL ALL FASTENERS IN GLAZING POCKETS

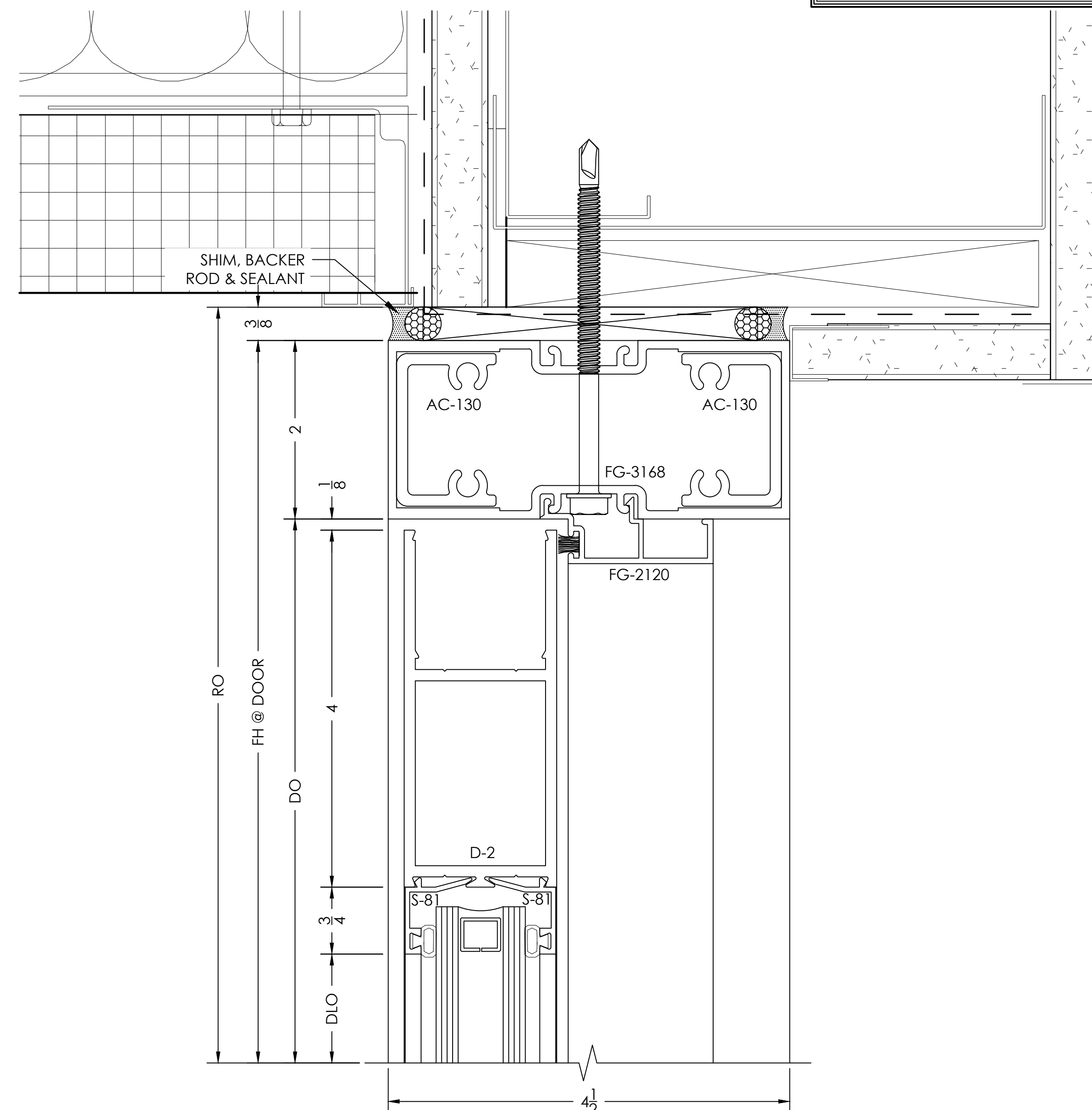

DOOR JAMB

DETAIL

15

SCALE= FULL

ARCH. REF.: NONE

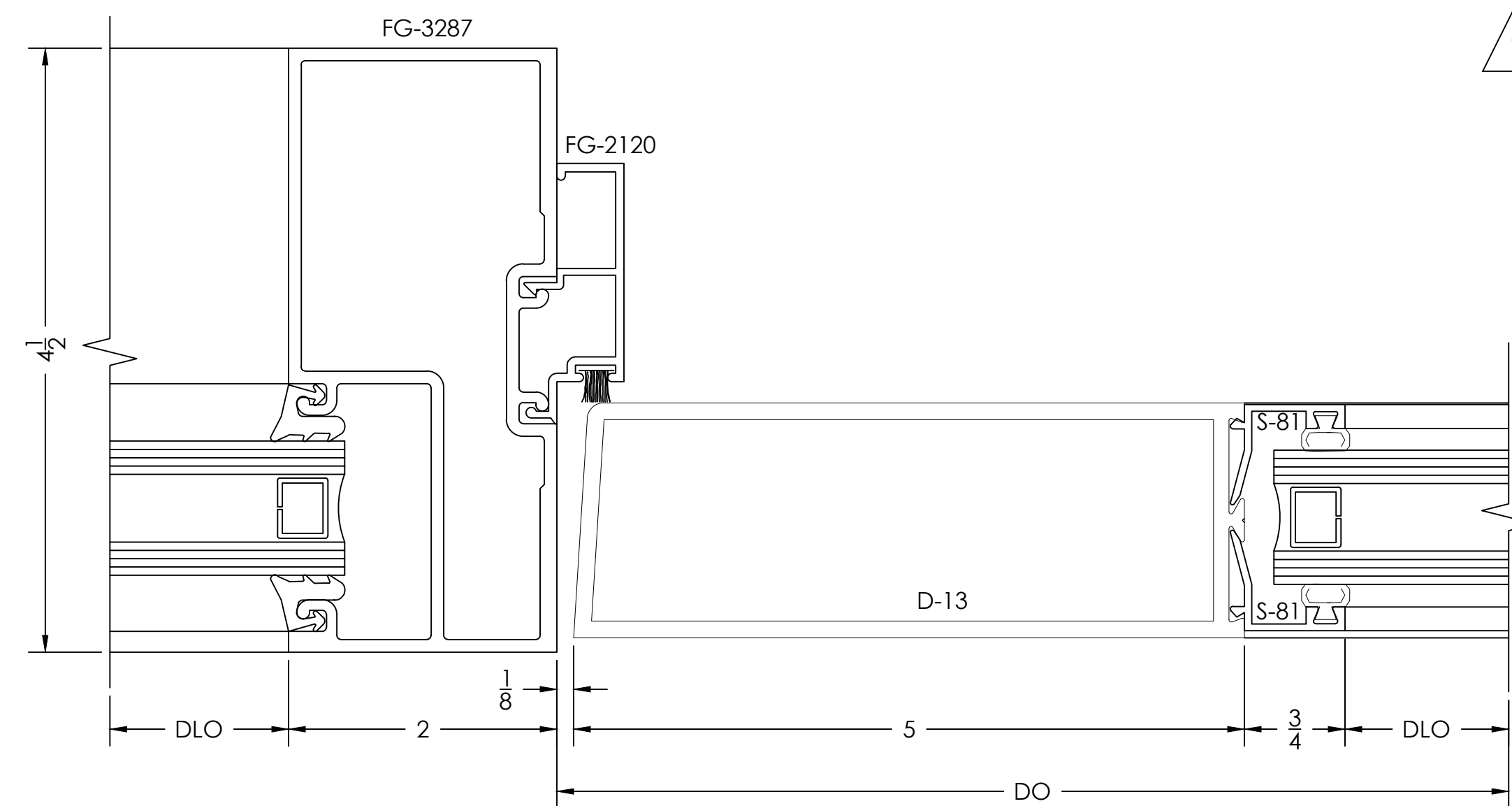

VISION DRAFTING, INC.
 TEL: (470) 406-8783
 RESEARCH@VISIONDRAFTING.NET
 WWW.VISIONDRAFTING.NET

DATE	BY	REVISION NO.	DATE	BY	REVISION #1
10/29/2021	B.G.		08/27/2021	B.G.	

PRINTS ISSUED FOR:
1ST APPROVAL

ARCHITECT/LOCATION
 HARTSFIELD-JACKSON DESIGN COLLABORATIVE

PROJECT NAME/LOCATION
 K9 BUILDING
 HARTSFIELD-JACKSON ATLANTA INTERNATIONAL AIRPORT

SCALE:
1:1

SHEET NO.
404

DOOR JAMB

DETAIL

16

SCALE= FULL

ARCH. REF.: 2/A9.2.4

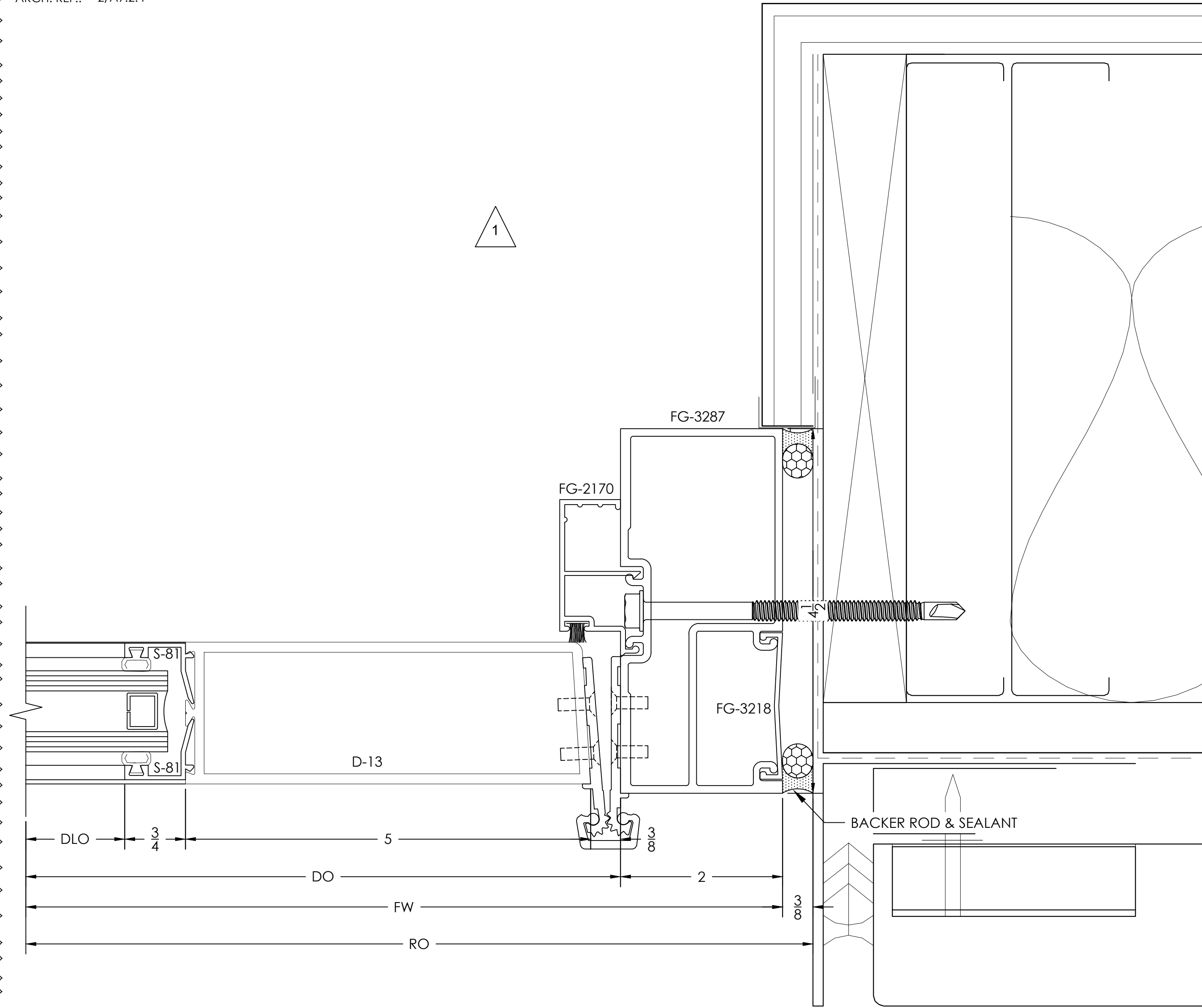

JAMB

DETAIL

17

SCALE= FULL

ARCH. REF.: 8/A9.2.4
5/A9.2.4

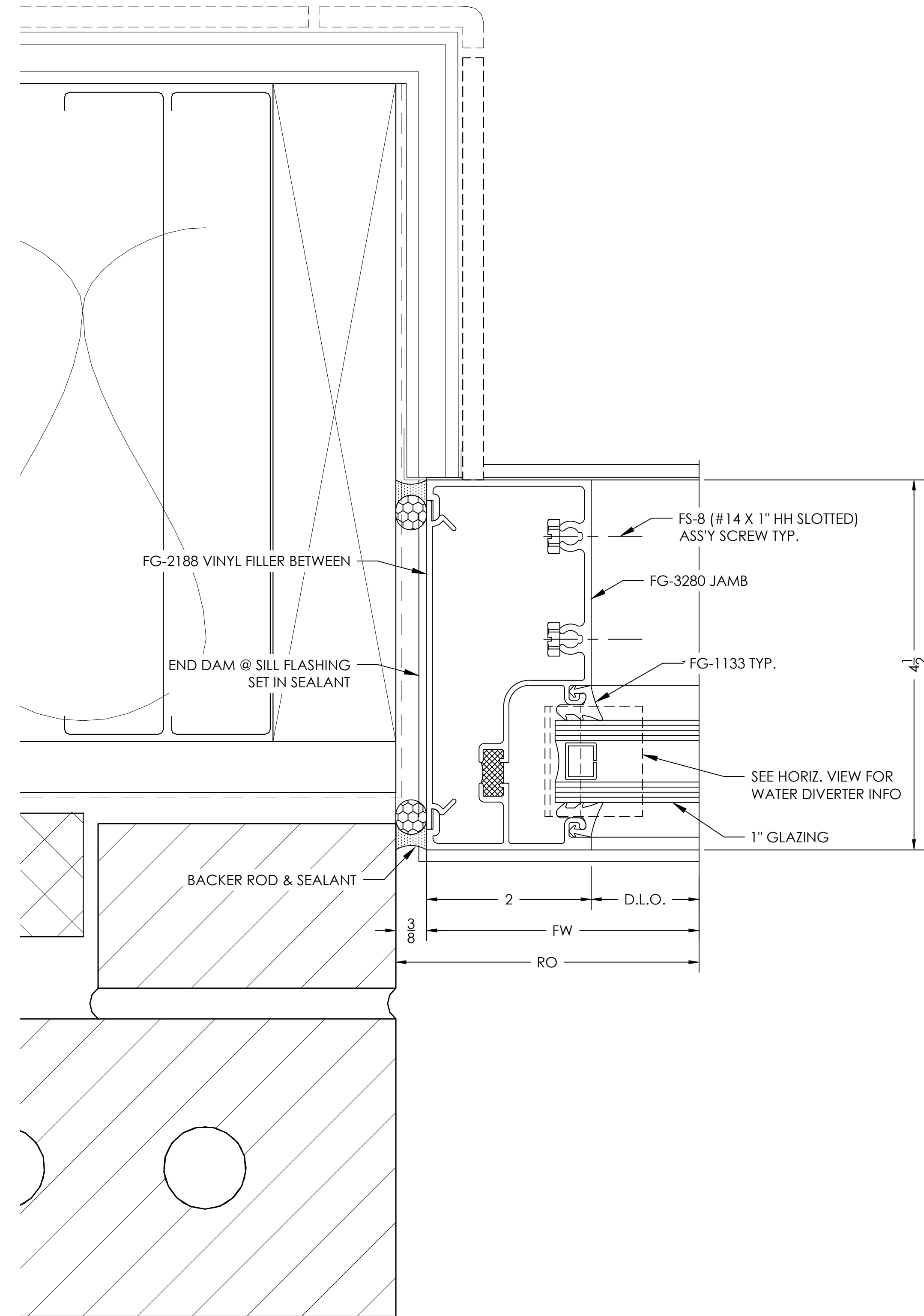

TYPICAL DETAIL NOTES:

- ADEQUATE SUPPORT MUST BE PROVIDED TO WITHSTAND LOADS IMPOSED BY WINDOW SYSTEM
- REFER TO INSTALLATION MANUAL FOR ADD'L INFO
- CAP-SEAL ALL FASTENERS IN GLAZING POCKETS

VISION DRAFTING, INC.
shop drawings • engineering
TEL: (470) 406-8783
RESEARCH@VISIONDRAFTING.NET
WWW.VISIONDRAFTING.NET

DATE	BY	REVISION NO.	DATE	BY	REVISION #
08/27/2021	B.C.	REVISION #1	10/29/2021	B.C.	

PRINTS ISSUED FOR:
1ST APPROVAL

ARCHITECT/LOCATION
HARTSFIELD-JACKSON DESIGN COLLABORATIVE

PROJECT NAME/LOCATION
K9 BUILDING
HARTSFIELD-JACKSON ATLANTA INTERNATIONAL AIRPORT

SCALE:
1:1

SHEET NO.
405

INTERMEDIATE VERTICAL

DETAIL

18

SCALE= FULL

ARCH. REF.: NONE

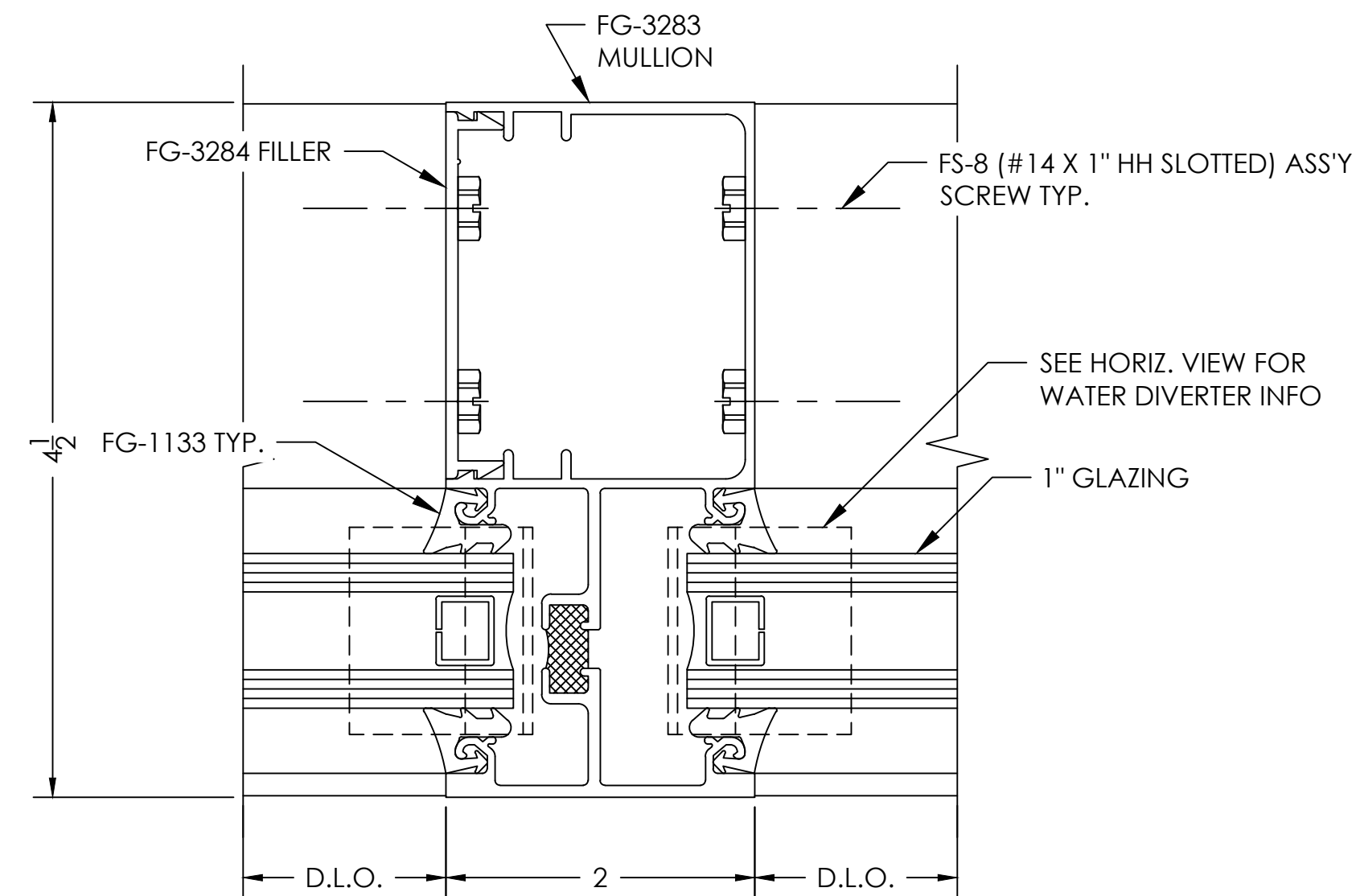

HEADER

DETAIL

19

SCALE= FULL

ARCH. REF.: 7/A9.2.4
4/A9.2.4

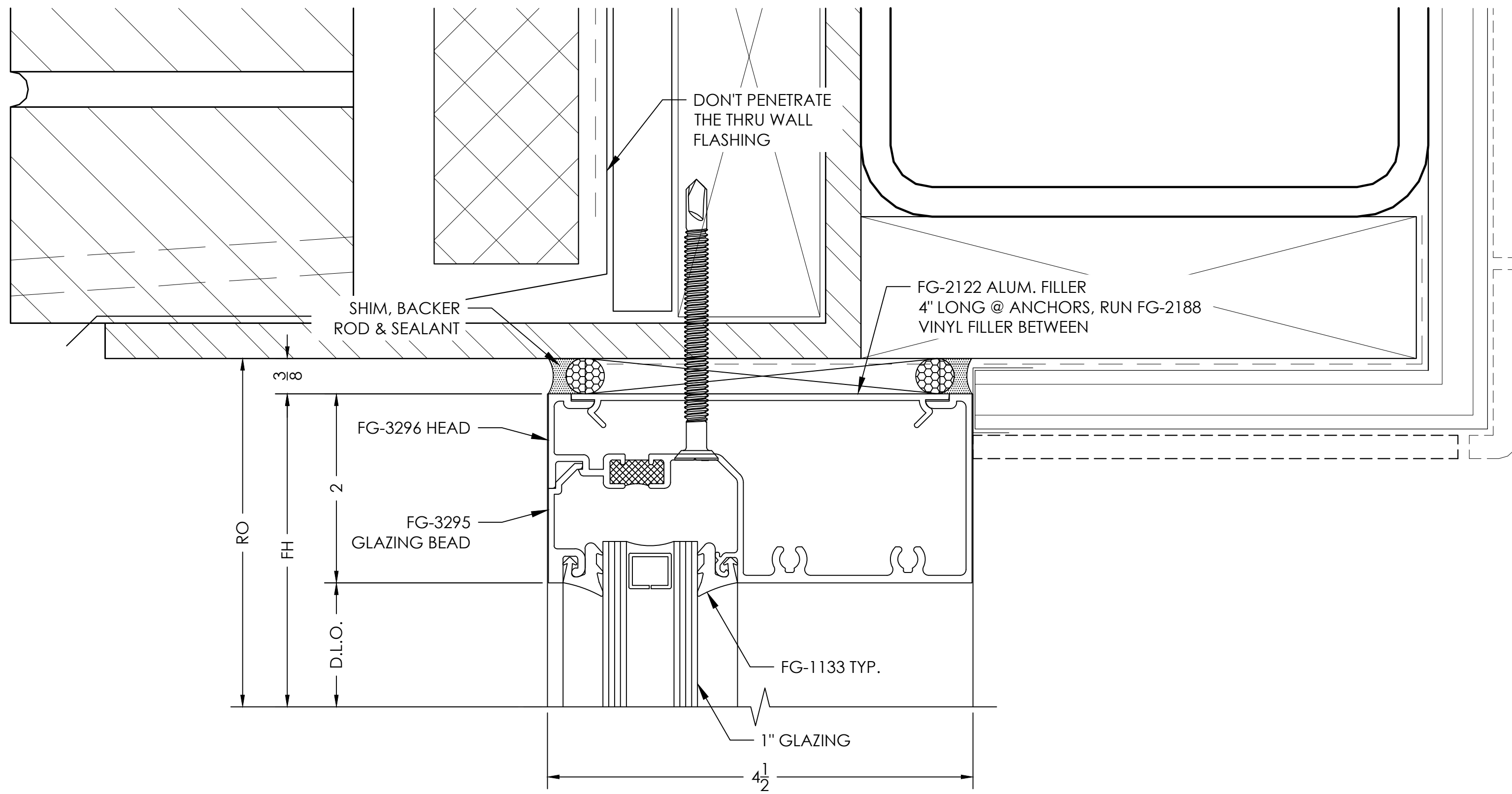

DOOR HEADER

DETAIL

21

SCALE= FULL

ARCH. REF.: 4/A9.2.4

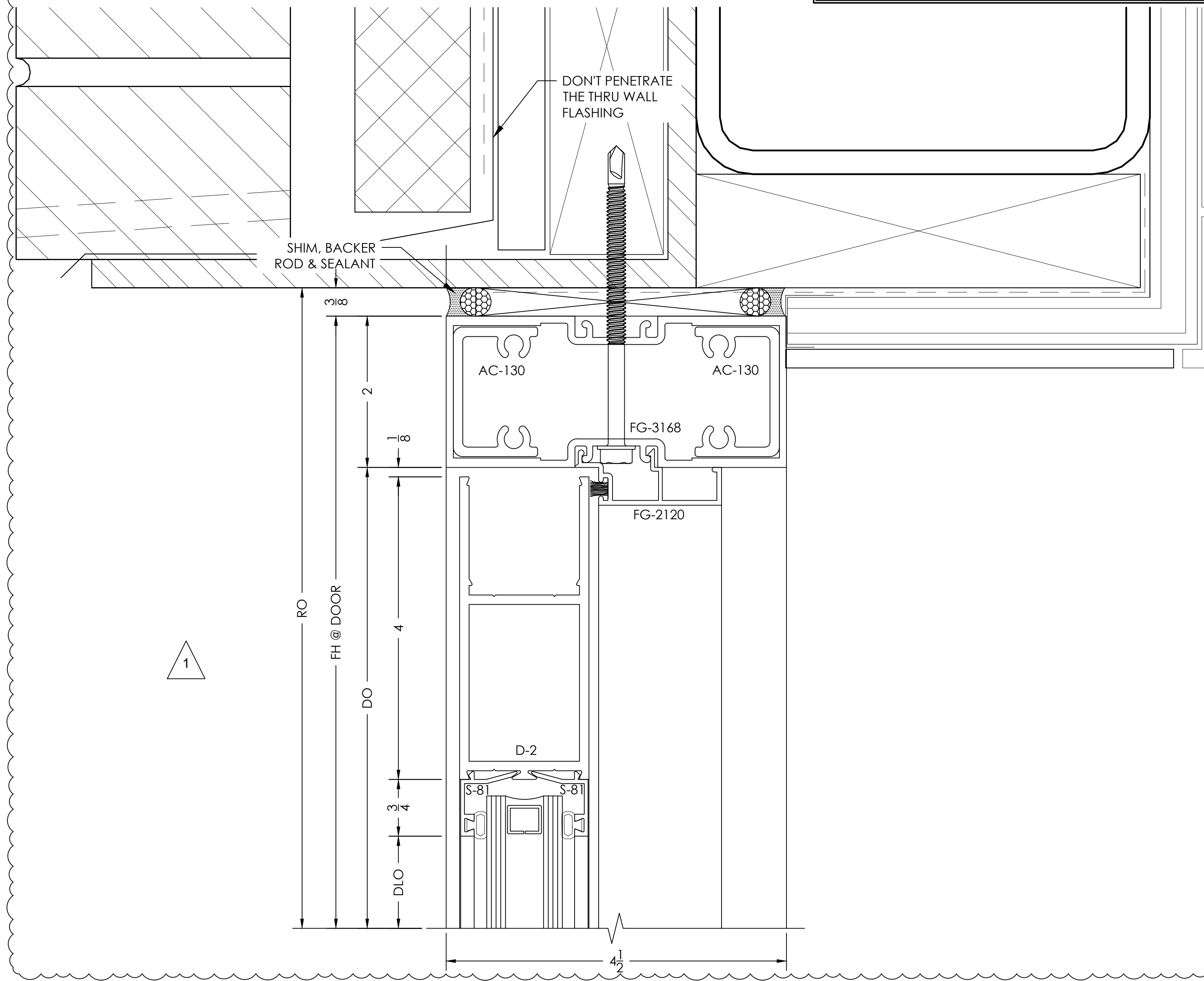

- TYPICAL DETAIL NOTES:
- ADEQUATE SUPPORT MUST BE PROVIDED TO WITHSTAND LOADS IMPOSED BY WINDOW SYSTEM
 - REFER TO INSTALLATION MANUAL FOR ADD'L INFO
 - CAP-SEAL ALL FASTENERS IN GLAZING POCKETS

SILL

DETAIL

20

SCALE= FULL

ARCH. REF.: 9/A9.2.4
6/A9.2.4

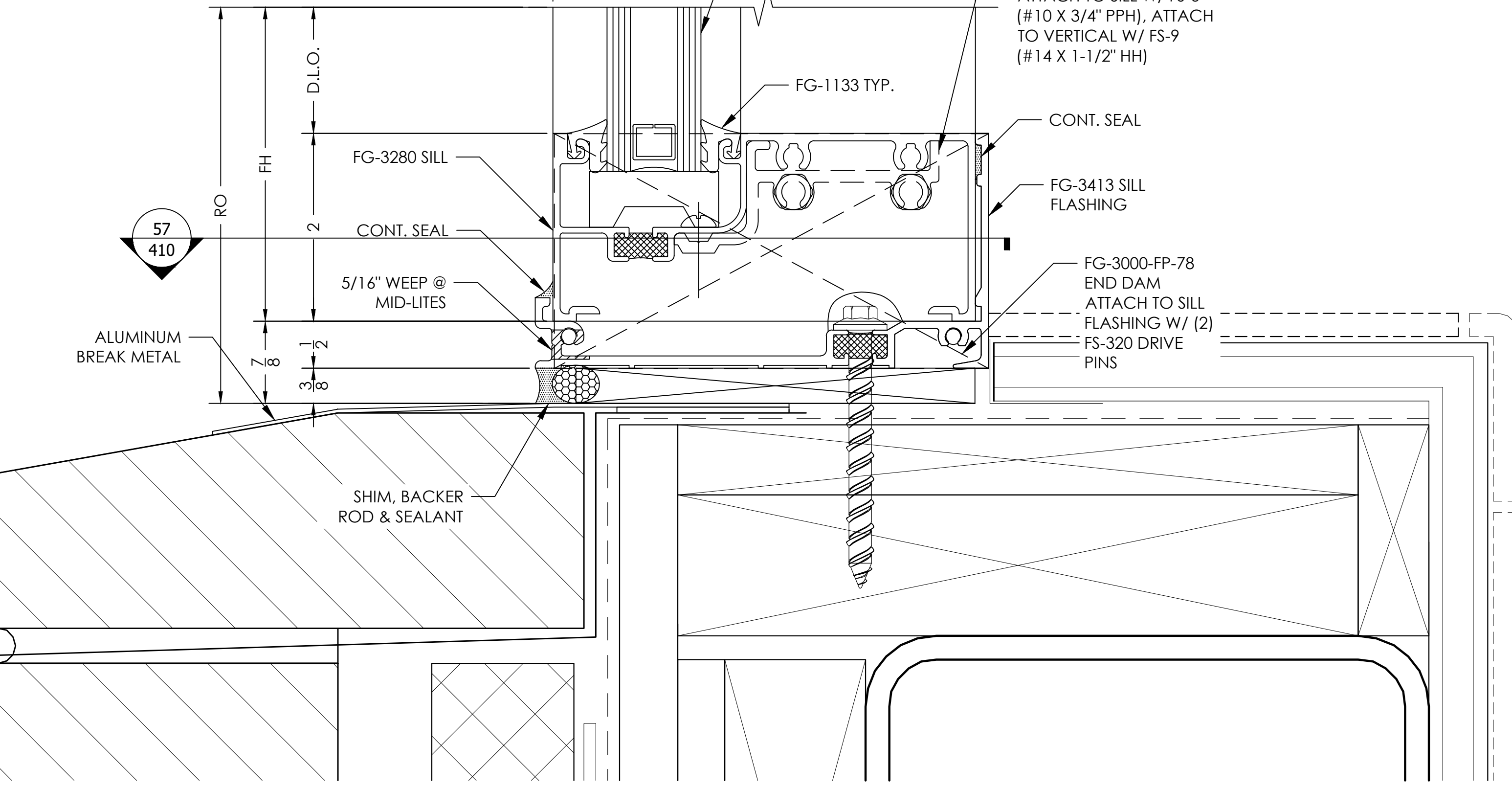

EXPANSION MULLION

DETAIL

56

SCALE= FULL

ARCH. REF.: NONE

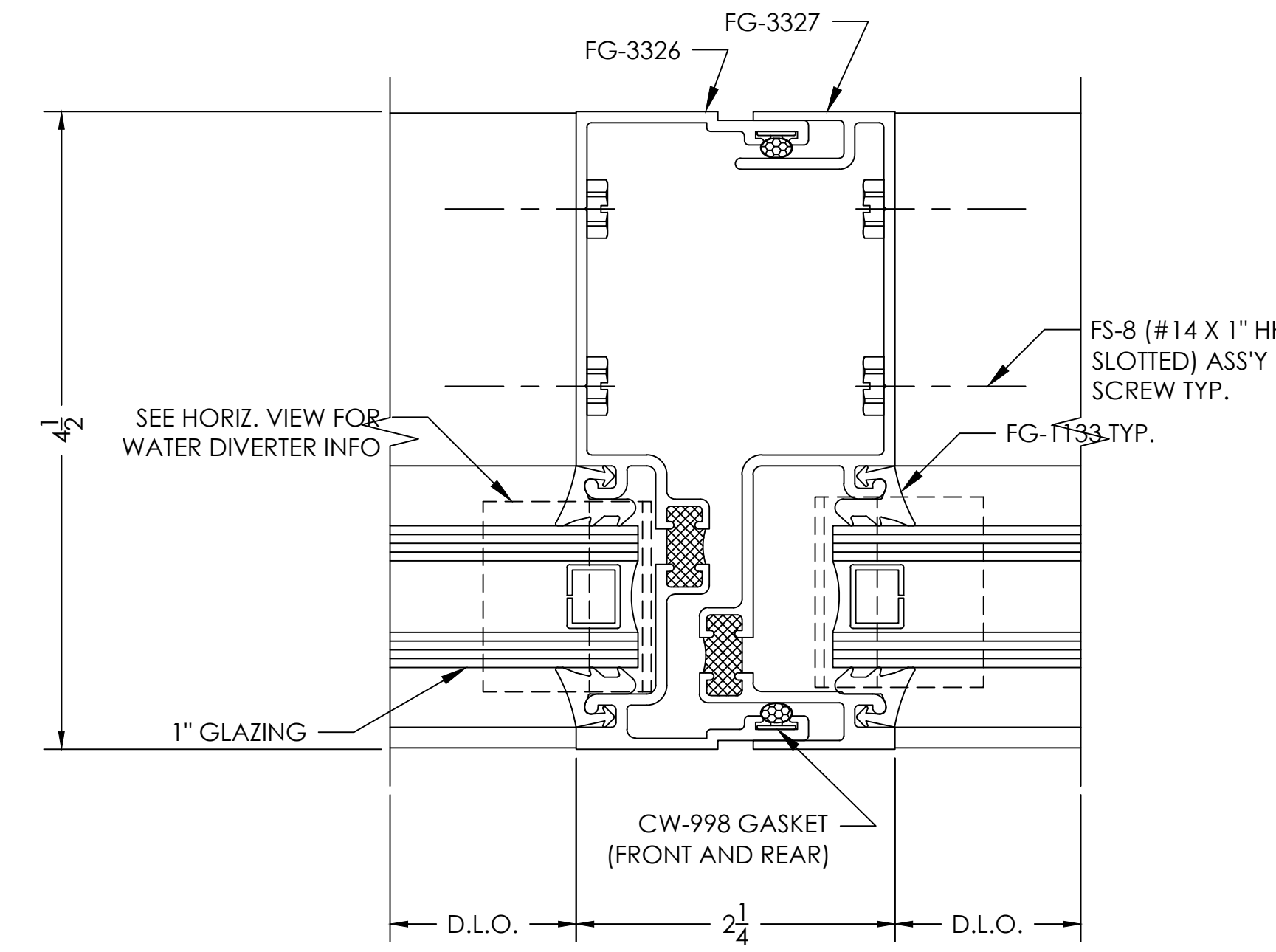

VISION DRAFTING, INC.
shop drawings • engineering
TEL: (470) 406-8783
HARRIS@VISIONDRAFTING.NET
WWW.VISIONDRAFTING.NET

BY	B.G.
DATE	10/29/2021
REVISION NO.	
BY	B.G.
DATE	08/27/2021
REVISION #1	
PRINTS ISSUED FOR	
1ST APPROVAL	

ARCHITECT/LOCATION
HARRISFIELD-JACKSON DESIGN COLLABORATIVE
PROJECT NAME/LOCATION
K9 BUILDING
HARRISFIELD-JACKSON ATLANTA INTERNATIONAL AIRPORT
SCALE:
1:1
SHEET NO.
406

DOOR JAMB

DETAIL

22

SCALE= FULL

ARCH. REF.: 5/A9.2.4

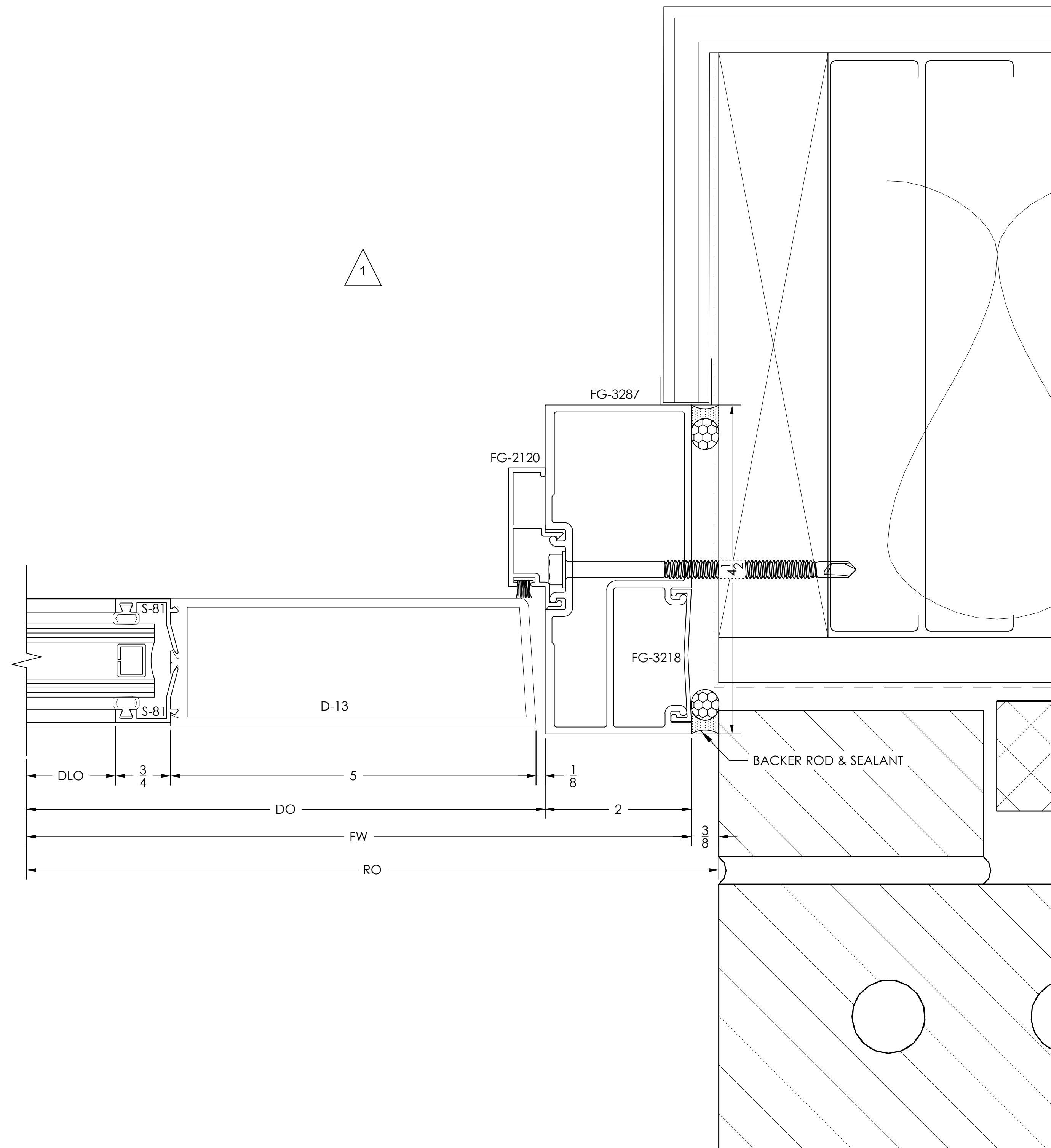

DOOR JAMB

DETAIL

23

SCALE= FULL

ARCH. REF.: 5/A9.2.4

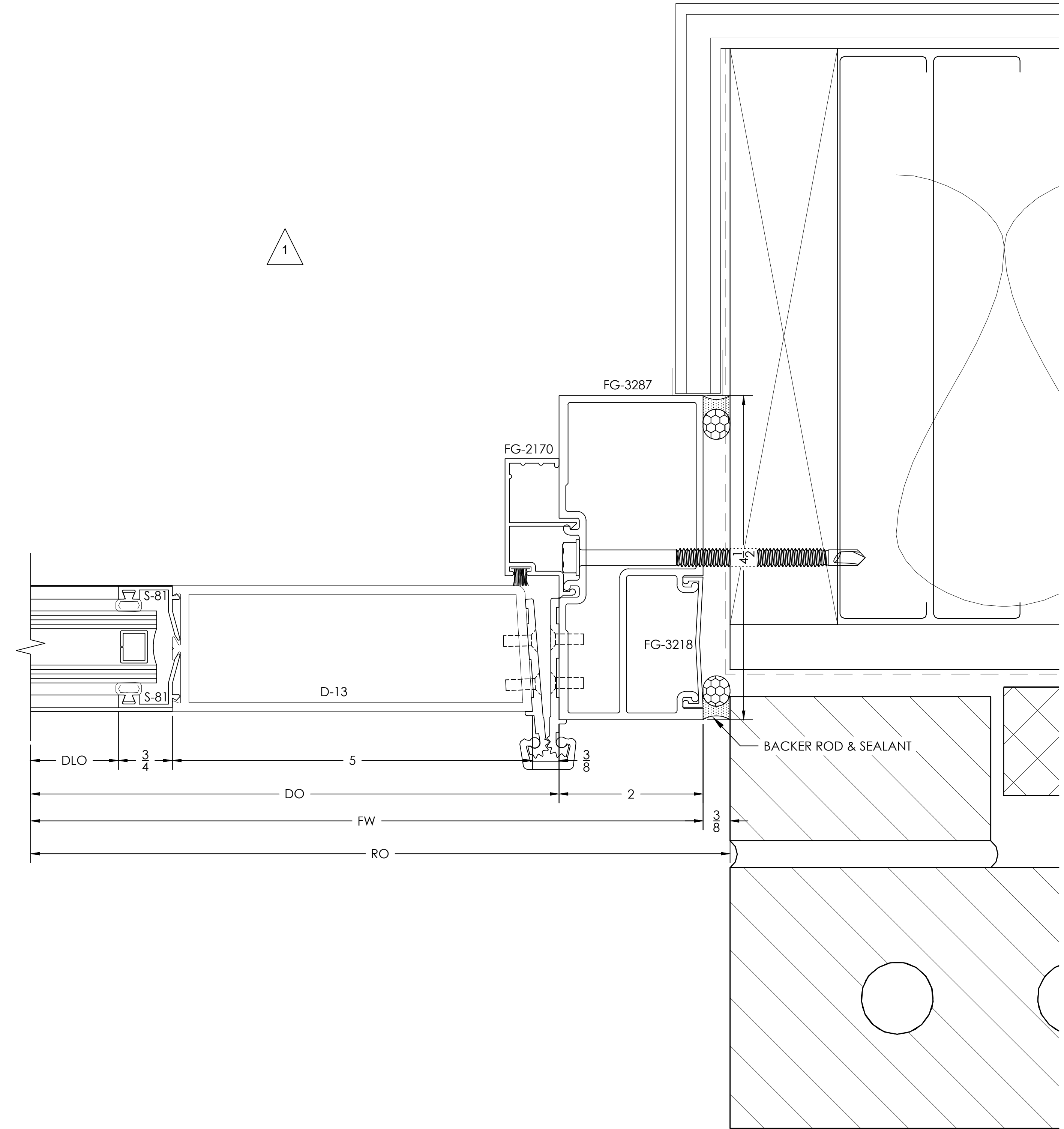

TYPICAL DETAIL NOTES:

- ADEQUATE SUPPORT MUST BE PROVIDED TO WITHSTAND LOADS IMPOSED BY WINDOW SYSTEM
- REFER TO INSTALLATION MANUAL FOR ADD'L INFO
- CAP-SEAL ALL FASTENERS IN GLAZING POCKETS

VISION DRAFTING, INC.
shop drawings • engineering
TEL: (470) 406-8783
REBRAND@VISIONDRAFTING.NET
WWW.VISIONDRAFTING.NET

DATE	BY	REVISION NO.	DATE	BY	REVISION #1
08/27/2021	B.C.		10/29/2021	B.C.	
PRINTS ISSUED FOR: 1ST APPROVAL					

ARCHITECT/LOCATION
HARTSFIELD-JACKSON DESIGN COLLABORATIVE

PROJECT NAME/LOCATION
K9 BUILDING
HARTSFIELD-JACKSON-ATLANTA INTERNATIONAL AIRPORT

SCALE:
1:1

SHEET NO.
407

JAMB W/ BREAK METAL

DETAIL

24

SCALE= FULL

ARCH. REF.: 2/A9.2.5

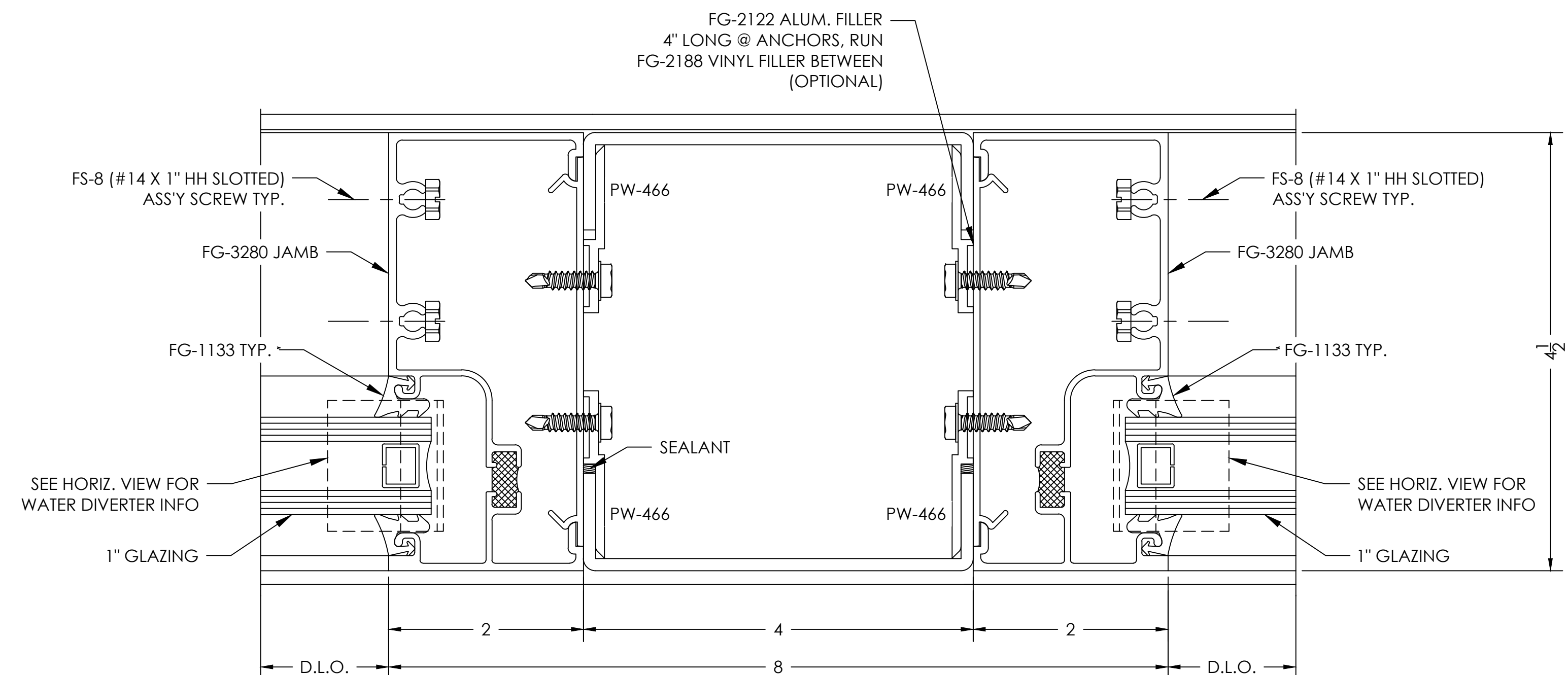

HEADER

DETAIL

25

SCALE= FULL

ARCH. REF.: 1/A9.2.6

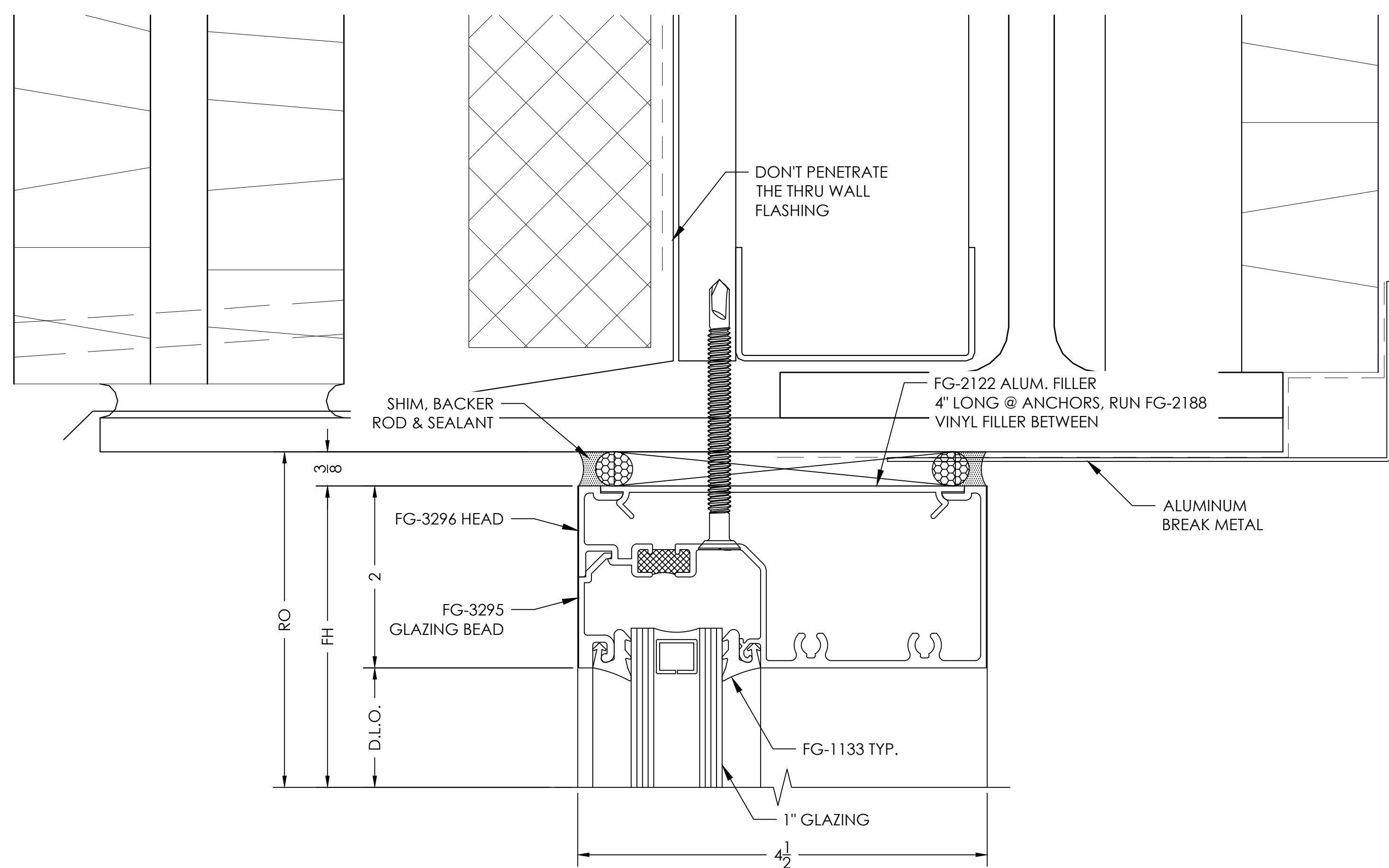

JAMB W/ BREAK METAL

DETAIL

26

SCALE= FULL

ARCH. REF.: 2/A9.2.6

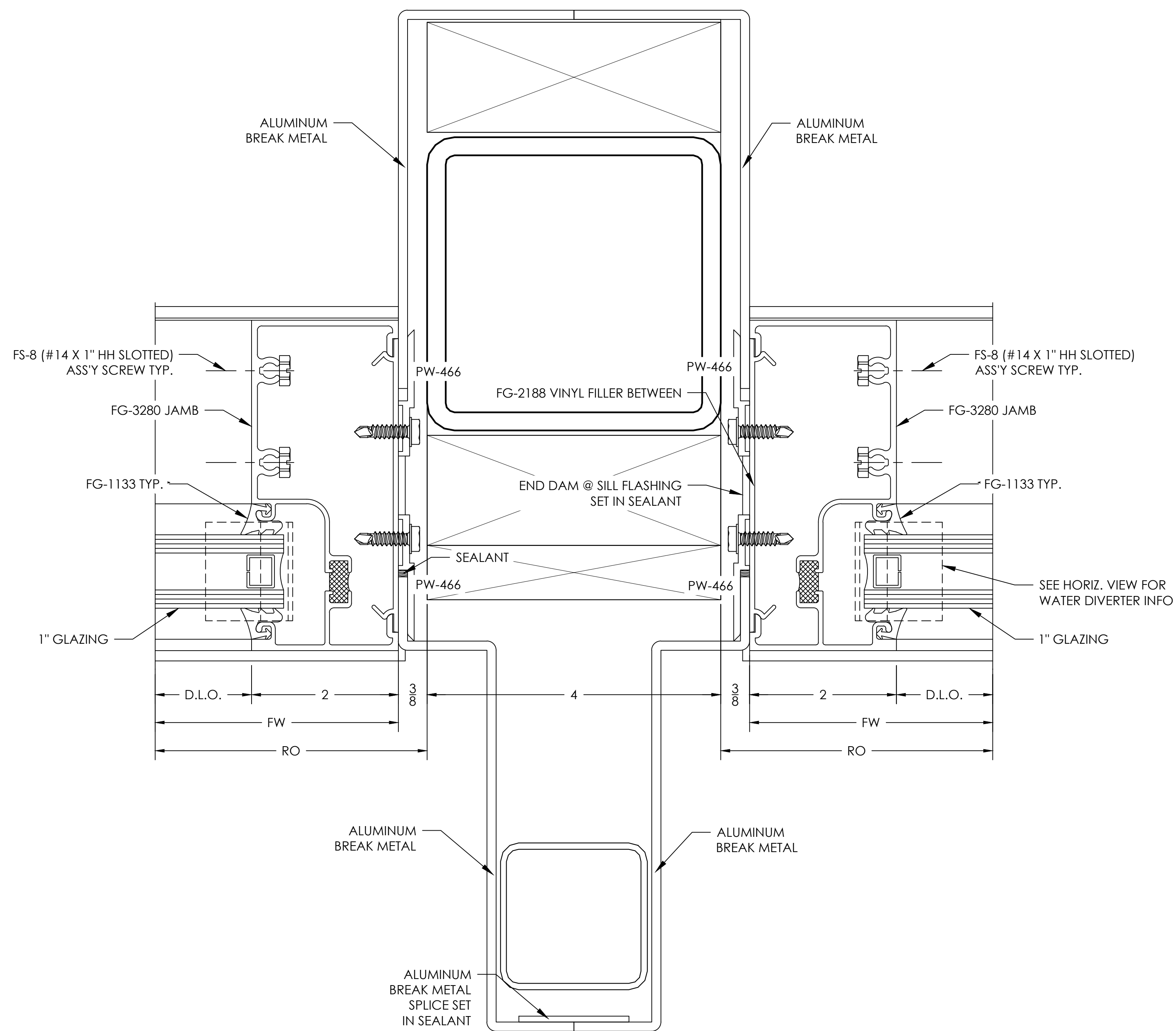

TYPICAL DETAIL NOTES:

- ADEQUATE SUPPORT MUST BE PROVIDED TO WITHSTAND LOADS IMPOSED BY WINDOW SYSTEM
- REFER TO INSTALLATION MANUAL FOR ADD'L INFO
- CAP-SEAL ALL FASTENERS IN GLAZING POCKETS

VISION DRAFTING, INC.

TEL: (478) 406-8783
 RESEARCH@VISIONDRAFTING.NET
 WWW.VISIONDRAFTING.NET

BY	DATE	REVISION NO.	B.C.
	10/27/2021	REVISION #1	

BY	DATE	REVISION NO.	B.C.
	08/27/2021	REVISION #1	

BY	DATE	REVISION NO.	B.C.

BY	DATE	REVISION NO.	B.C.

BY	DATE	REVISION NO.	B.C.

BY	DATE	REVISION NO.	B.C.

BY	DATE	REVISION NO.	B.C.

BY	DATE	REVISION NO.	B.C.

BY	DATE	REVISION NO.	B.C.

BY	DATE	REVISION NO.	B.C.

BY	DATE	REVISION NO.	B.C.

BY	DATE	REVISION NO.	B.C.

BY	DATE	REVISION NO.	B.C.

BY	DATE	REVISION NO.	B.C.

BY	DATE	REVISION NO.	B.C.

BY	DATE	REVISION NO.	B.C.

BY	DATE	REVISION NO.	B.C.

9408

SILL

DETAIL

SCALE= FULL

27

ARCH. REF.: 3/A9.2.6

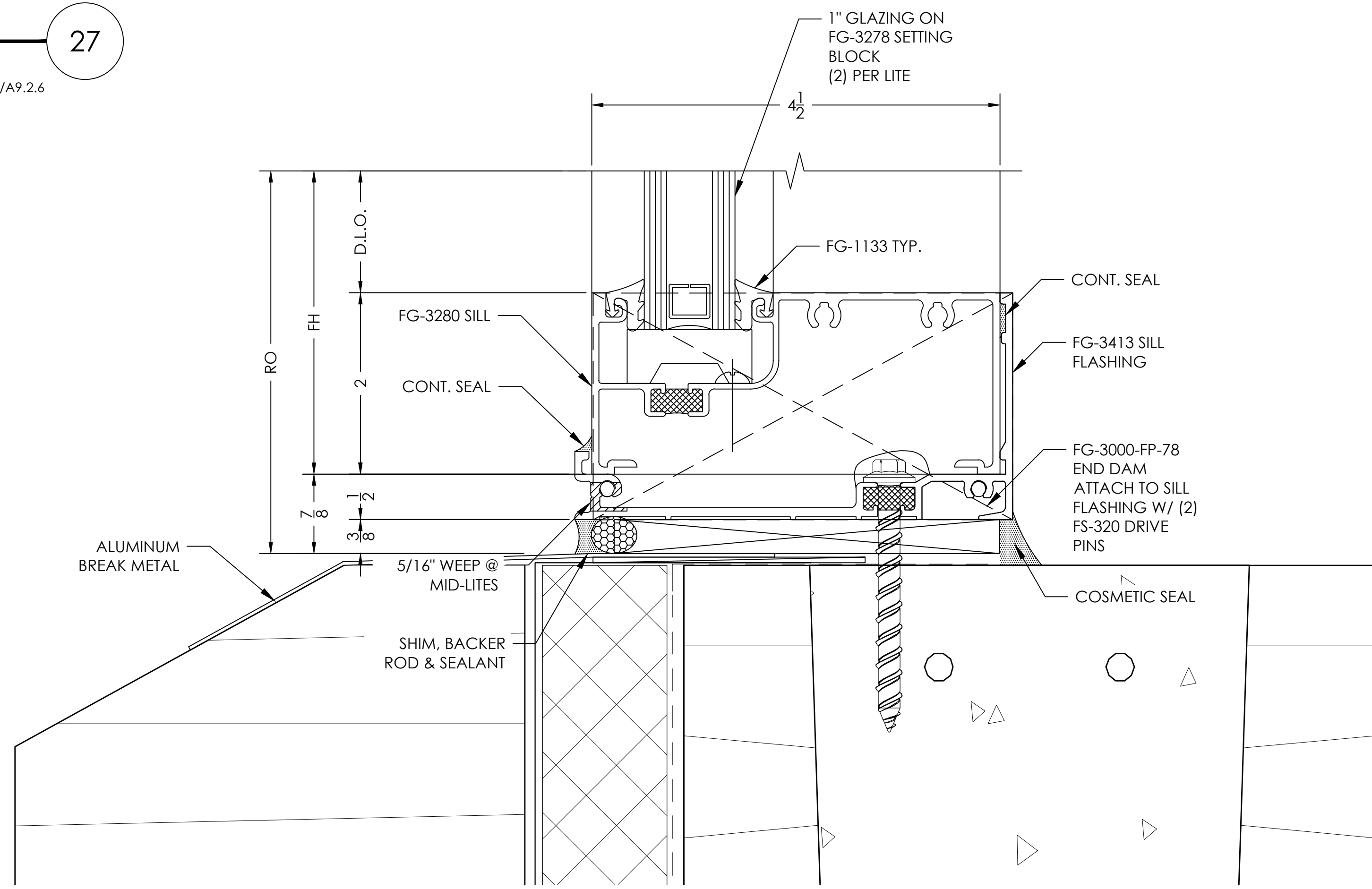

HEADER

DETAIL

SCALE= FULL

29

ARCH. REF.: 1/A9.2.4

TYPICAL DETAIL NOTES:

- ADEQUATE SUPPORT MUST BE PROVIDED TO WITHSTAND LOADS IMPOSED BY WINDOW SYSTEM
- REFER TO INSTALLATION MANUAL FOR ADD'L INFO
- CAP-SEAL ALL FASTENERS IN GLAZING POCKETS

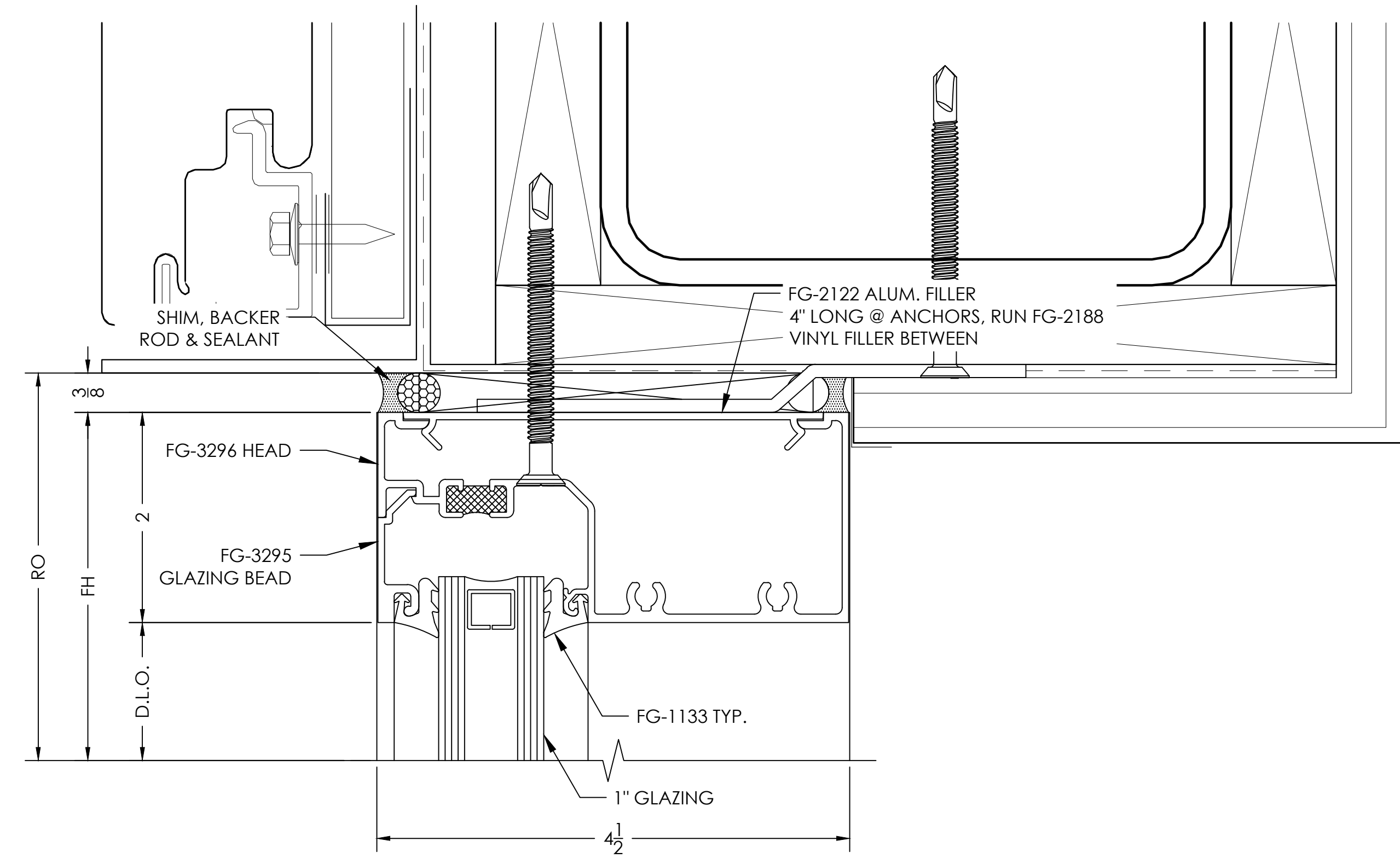

JAMB W/ BREAK METAL

DETAIL

SCALE= FULL

28

ARCH. REF.: 2/A9.2.5

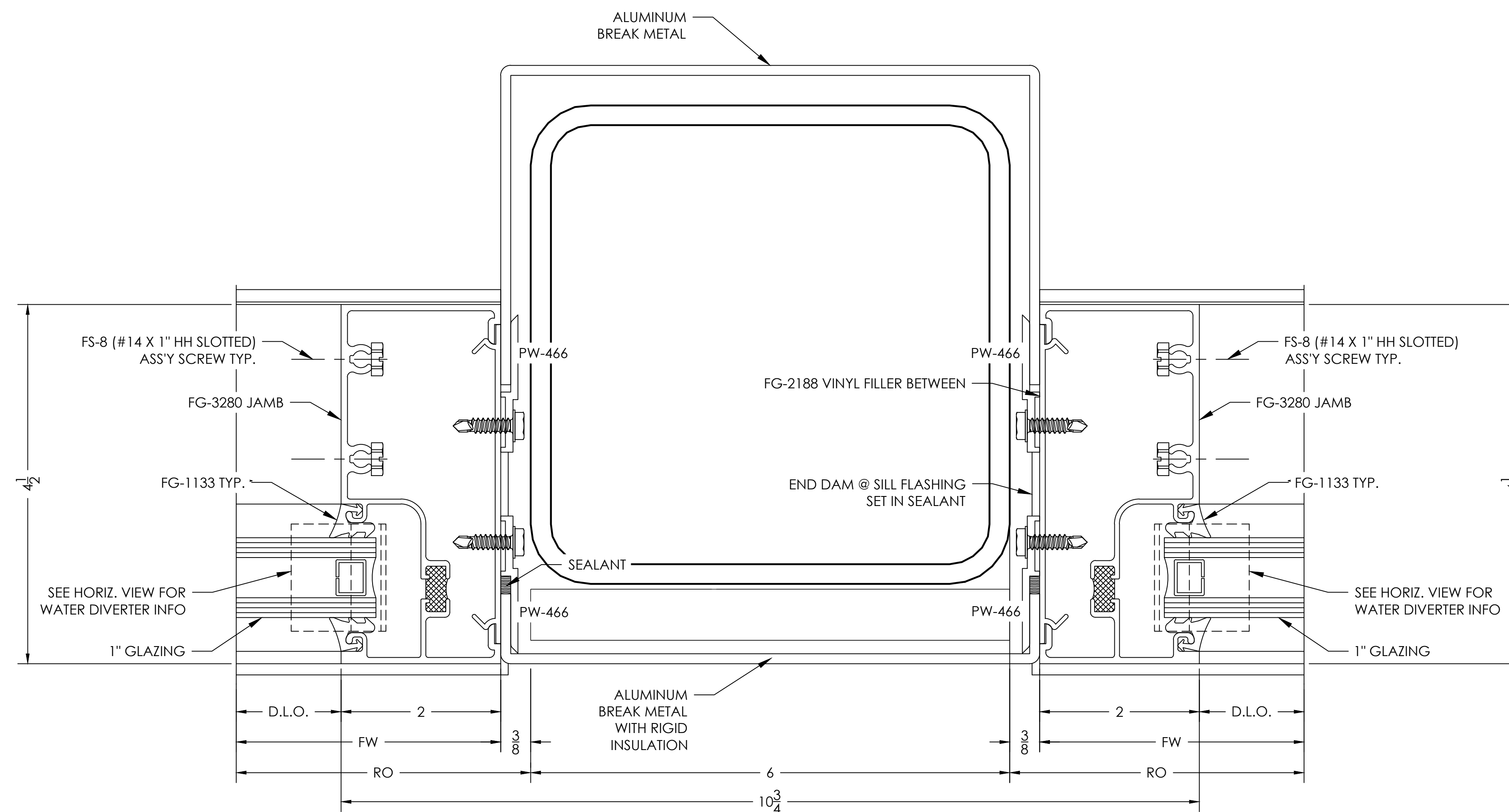

VISION DRAFTING, INC.	
TEL: (478) 406-8783	
RESEARCH@VISIONDRAFTING.NET	
WWW.VISIONDRAFTING.NET	
BY	B.C.
DATE	10/27/2021
REVISION NO.	REVISION #1
BY	B.C.
DATE	08/27/2021
PRINTS ISSUED FOR	1ST APPROVAL
ARCHITECT/LOCATION	HARTSFIELD-JACKSON DESIGN COLLABORATIVE
PROJECT NAME/LOCATION	K9 BUILDING HARTSFIELD-JACKSON ATLANTA INTERNATIONAL AIRPORT
SCALE:	1:1
SHEET NO.	409

SILL

DETAIL

30

SCALE= FULL

ARCH. REF.: 3/A9.2.4

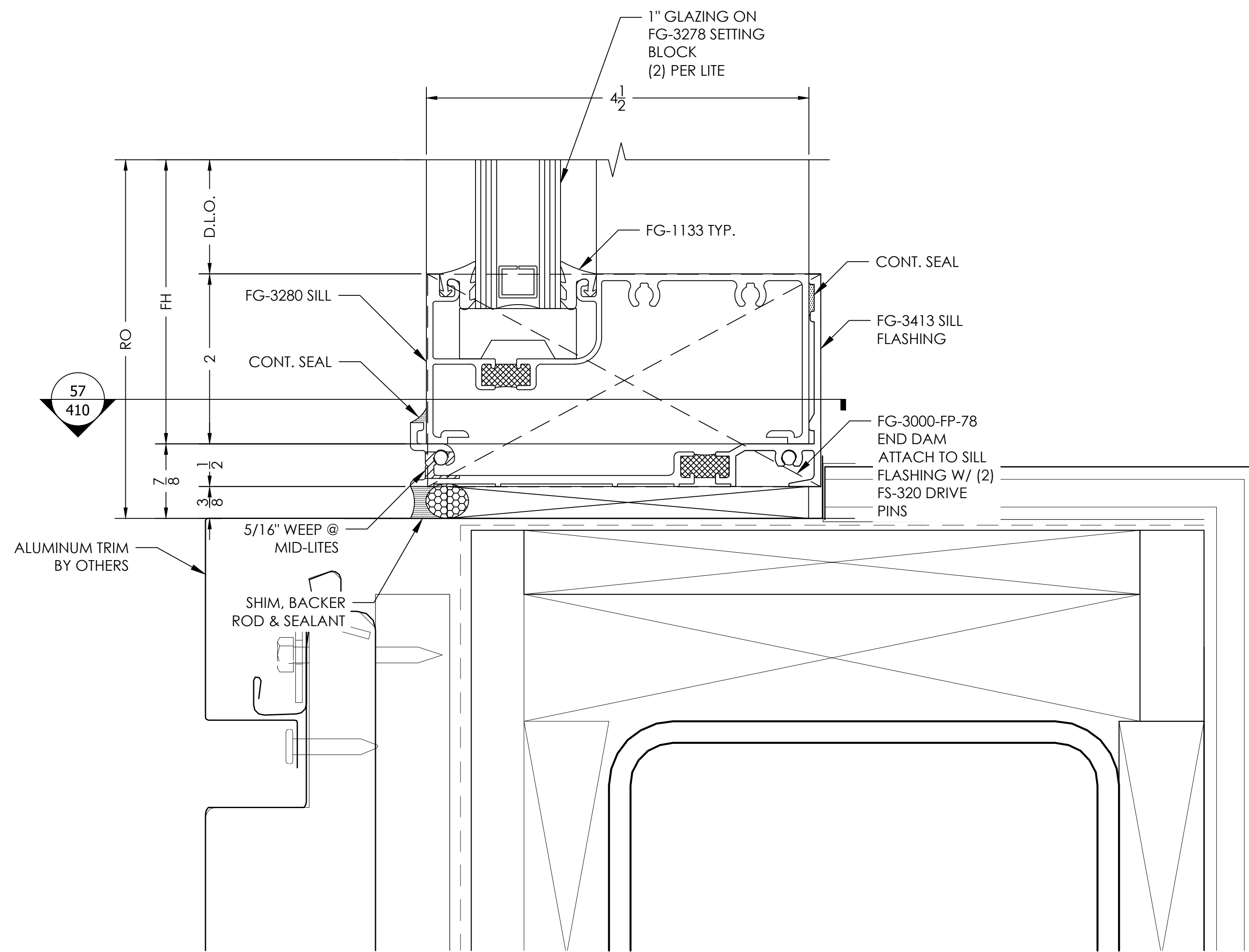

FLASHING SPLICE

DETAIL

57

SCALE= FULL

ARCH. REF.: NONE

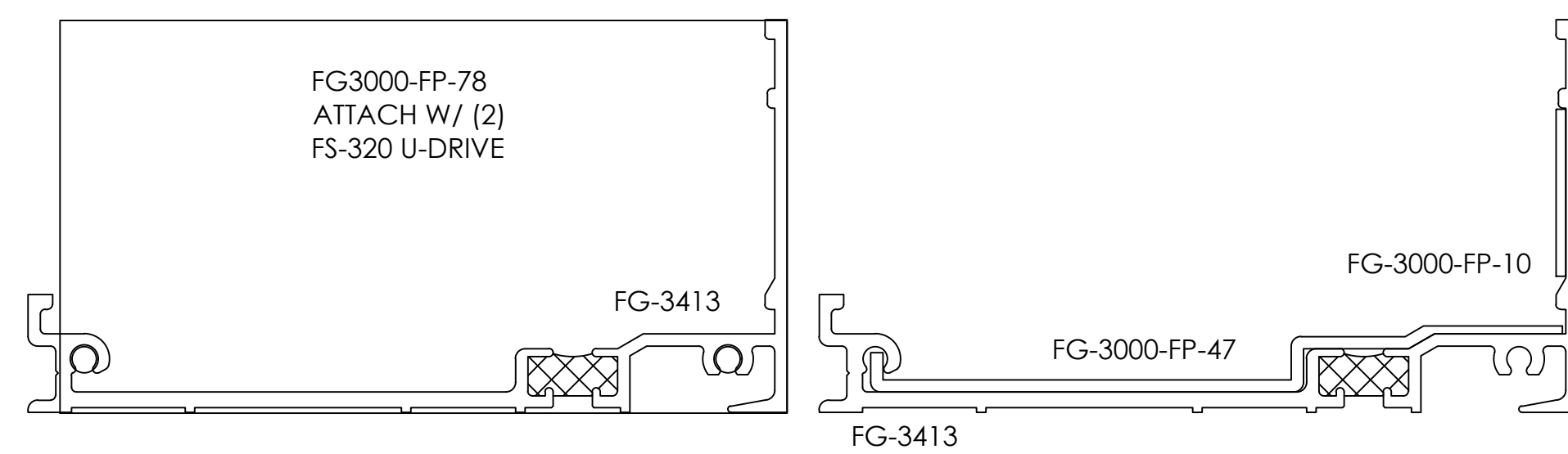

JAMB W/ BREAK METAL

DETAIL

31

SCALE= FULL

ARCH. REF.: 1/A9.2.5

- TYPICAL DETAIL NOTES:
- ADEQUATE SUPPORT MUST BE PROVIDED TO WITHSTAND LOADS IMPOSED BY WINDOW SYSTEM
 - REFER TO INSTALLATION MANUAL FOR ADD'L INFO
 - CAP-SEAL ALL FASTENERS IN GLAZING POCKETS

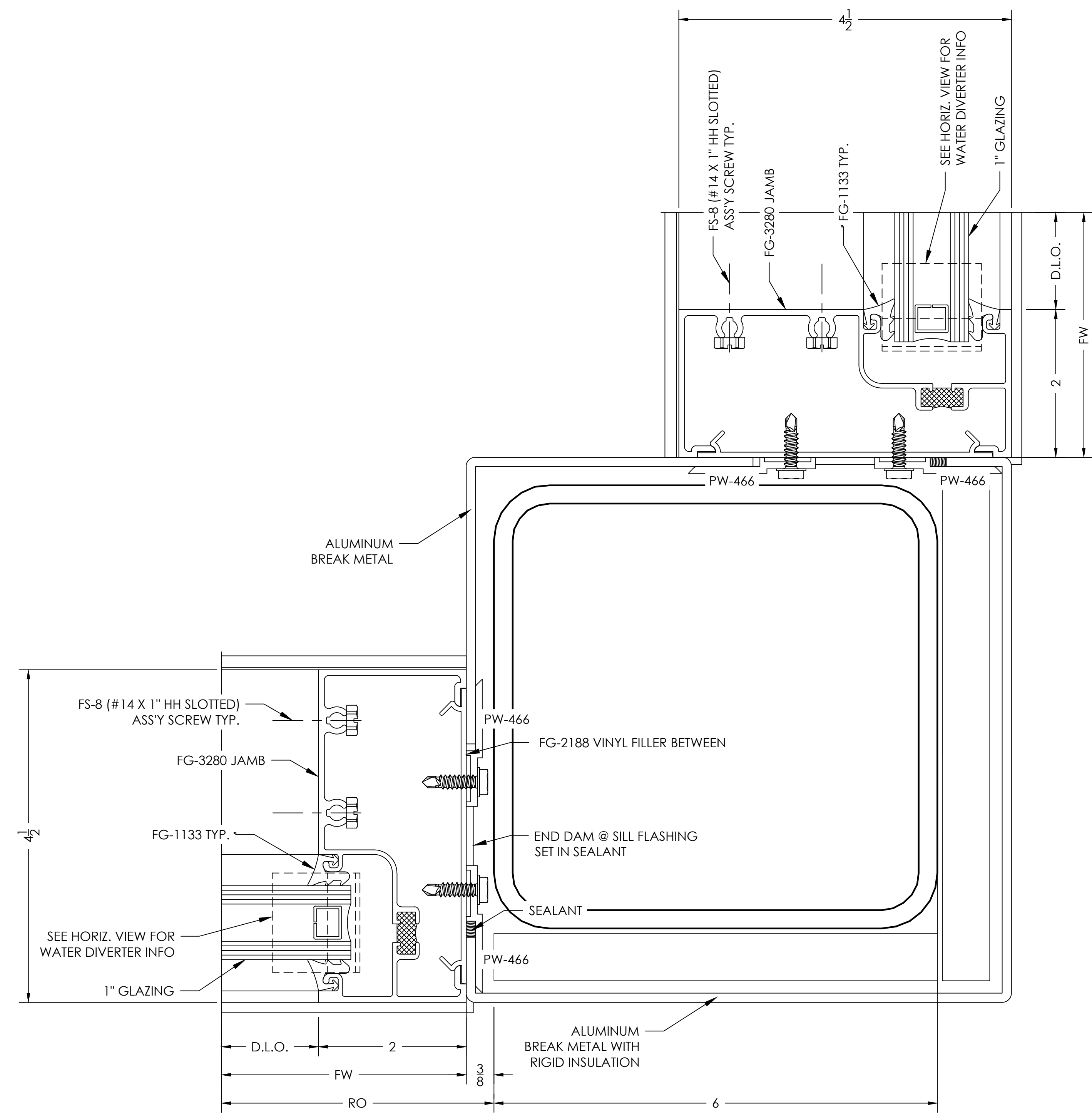

VISION DRAFTING, INC.
 TEL: (470) 406-8783
 RESEARCH@VISIONDRAFTING.NET
 WWW.VISIONDRAFTING.NET

DATE	BY	REVISION NO.	B.C.
10/29/2021	B.G.	REVISION #1	
08/27/2021	B.G.	REVISION #1	

PRINTS ISSUED FOR:
1ST APPROVAL

ARCHITECT/LOCATION
 HARTSFIELD-JACKSON DESIGN COLLABORATIVE

PROJECT NAME/LOCATION
K9 BUILDING
 HARTSFIELD-JACKSON ATLANTA INTERNATIONAL AIRPORT

SCALE:
1:1

SHEET NO.
410

JAMB W/ BREAK METAL

DETAIL

32

SCALE= FULL

ARCH. REF.: 1/A9.2.5 (SIM)

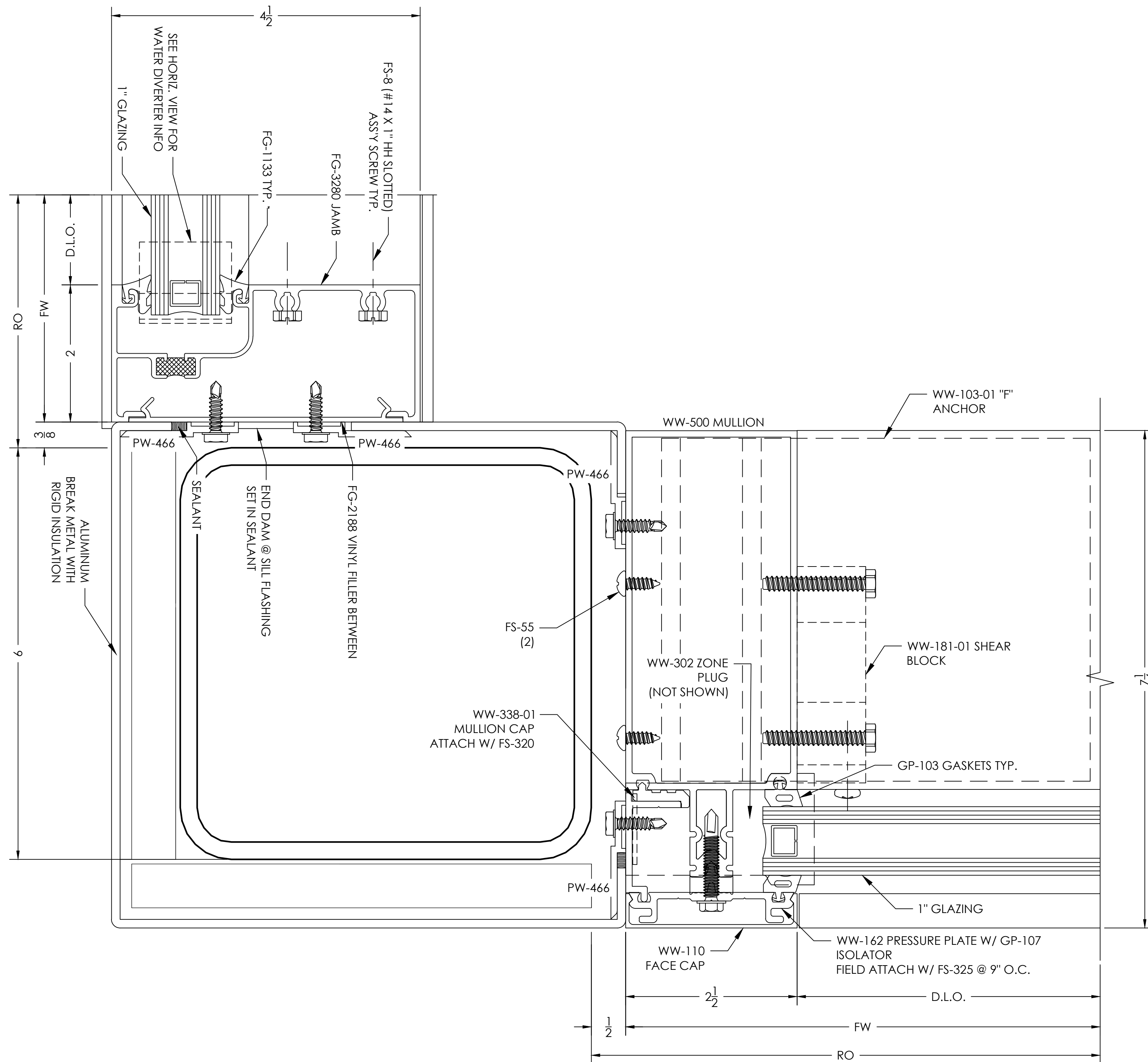

JAMB @ CURTAIN WALL / STOREFRONT TRANSITION

DETAIL

33

SCALE= FULL

ARCH. REF.: NONE

- TYPICAL DETAIL NOTES:
- ADEQUATE SUPPORT MUST BE PROVIDED TO WITHSTAND LOADS IMPOSED BY WINDOW SYSTEM
 - REFER TO INSTALLATION MANUAL FOR ADD'L INFO
 - CAP-SEAL ALL FASTENERS IN GLAZING POCKETS

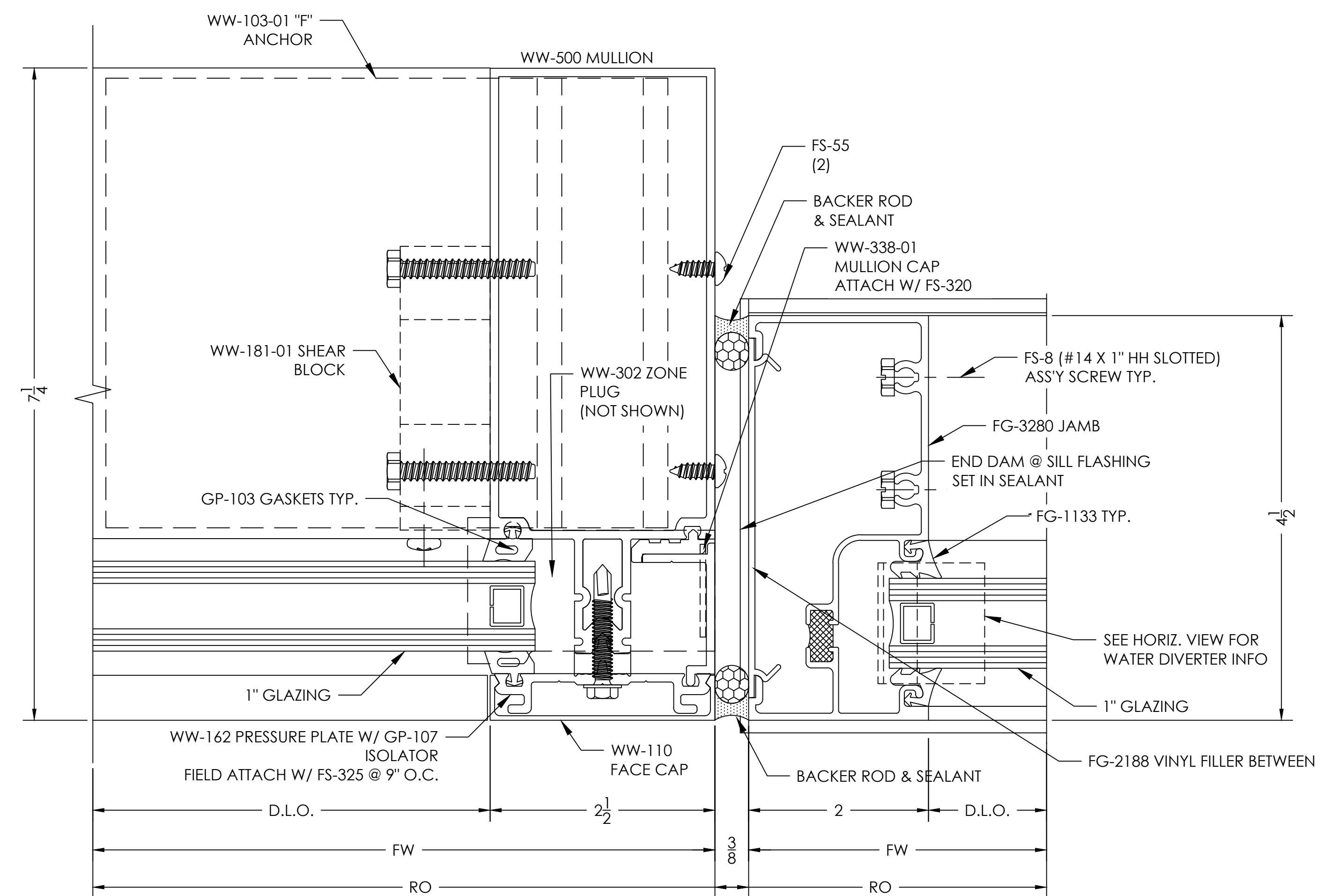

VISION DRAFTING, INC.
 TEL: (470) 406-8783
 RESEARCH@VISIONDRAFTING.NET
 WWW.VISIONDRAFTING.NET

DATE	BY	REVISION NO.	DESCRIPTION
10/29/2021	B.C.	REVISION #1	
08/27/2021	B.C.	REVISION #1	

PRINTS ISSUED FOR:
 1ST APPROVAL

ARCHITECT/LOCATION
 HARTSFIELD-JACKSON DESIGN COLLABORATIVE
 K9 BUILDING
 HARTSFIELD-JACKSON ATLANTA INTERNATIONAL AIRPORT

SCALE:
 1:1

SHEET NO.
 501

HEADER

DETAIL

SCALE= FULL

34

ARCH. REF.: 1/A9.2.4 (SIM)

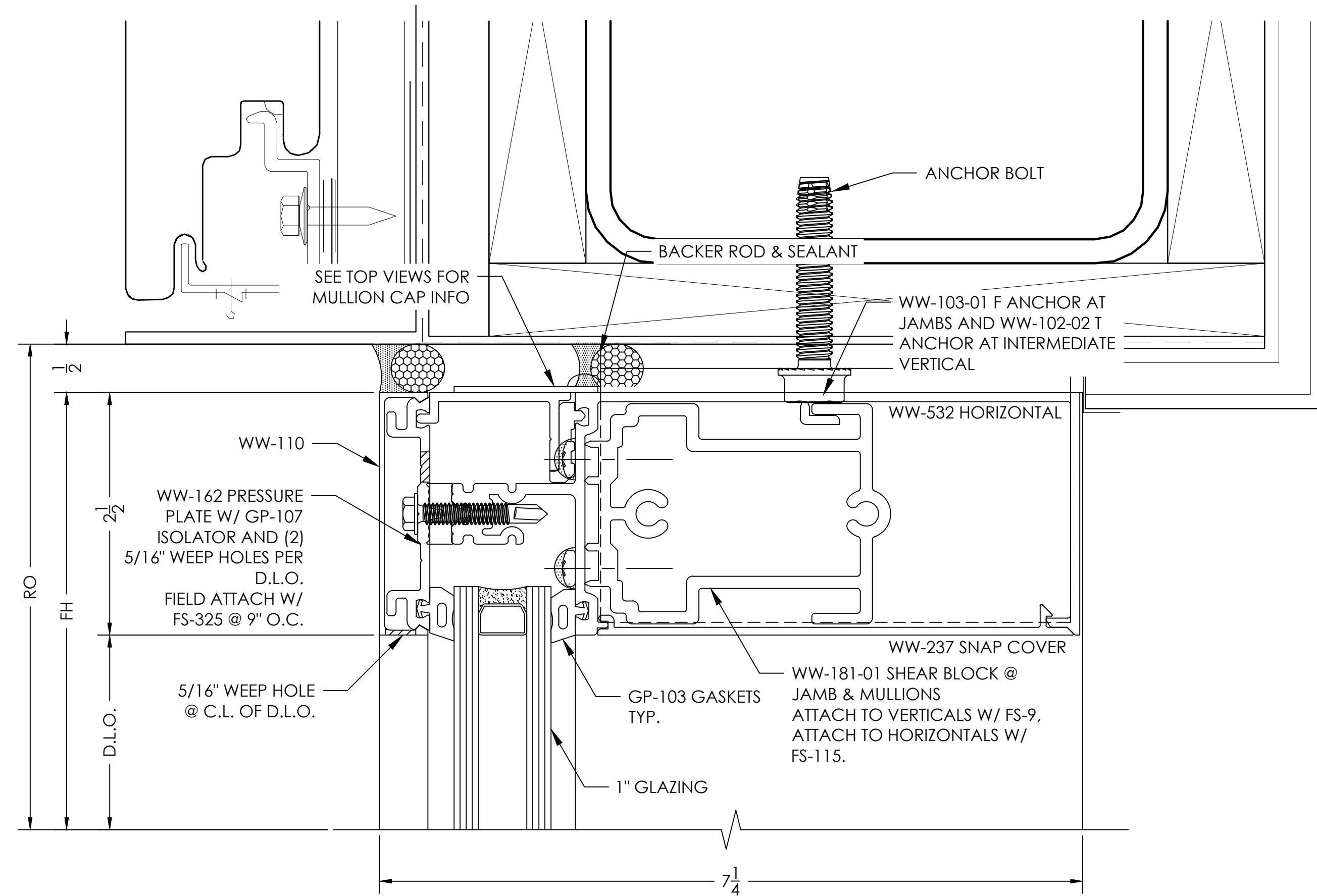

HORIZONTAL

DETAIL

SCALE= FULL

35

ARCH. REF.: NONE

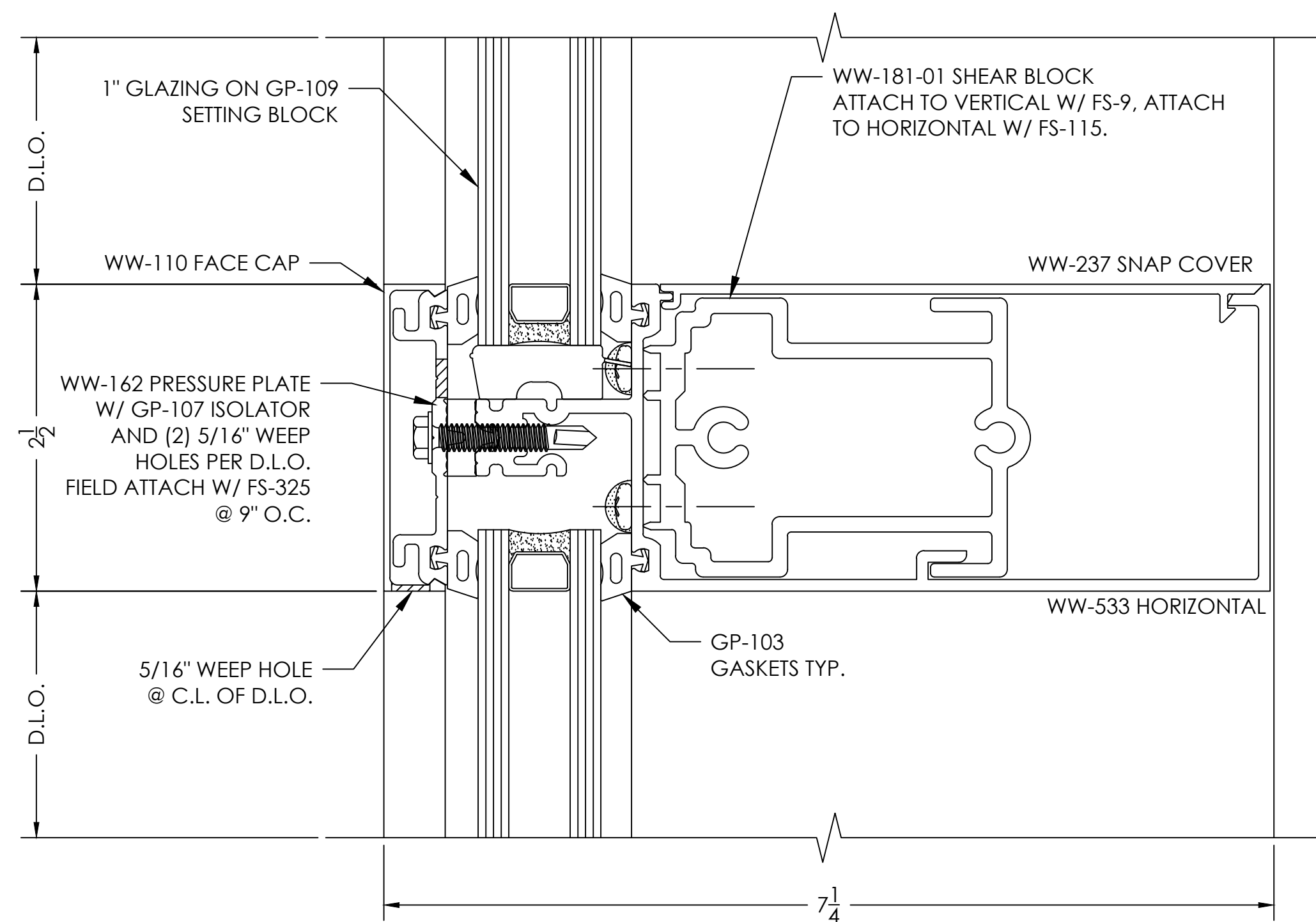

SILL

DETAIL

SCALE= FULL

36

ARCH. REF.: 6/A9.2.5 (SIM)

- TYPICAL DETAIL NOTES:
- ADEQUATE SUPPORT MUST BE PROVIDED TO WITHSTAND LOADS IMPOSED BY WINDOW SYSTEM
 - REFER TO INSTALLATION MANUAL FOR ADD'L INFO
 - CAP-SEAL ALL FASTENERS IN GLAZING POCKETS

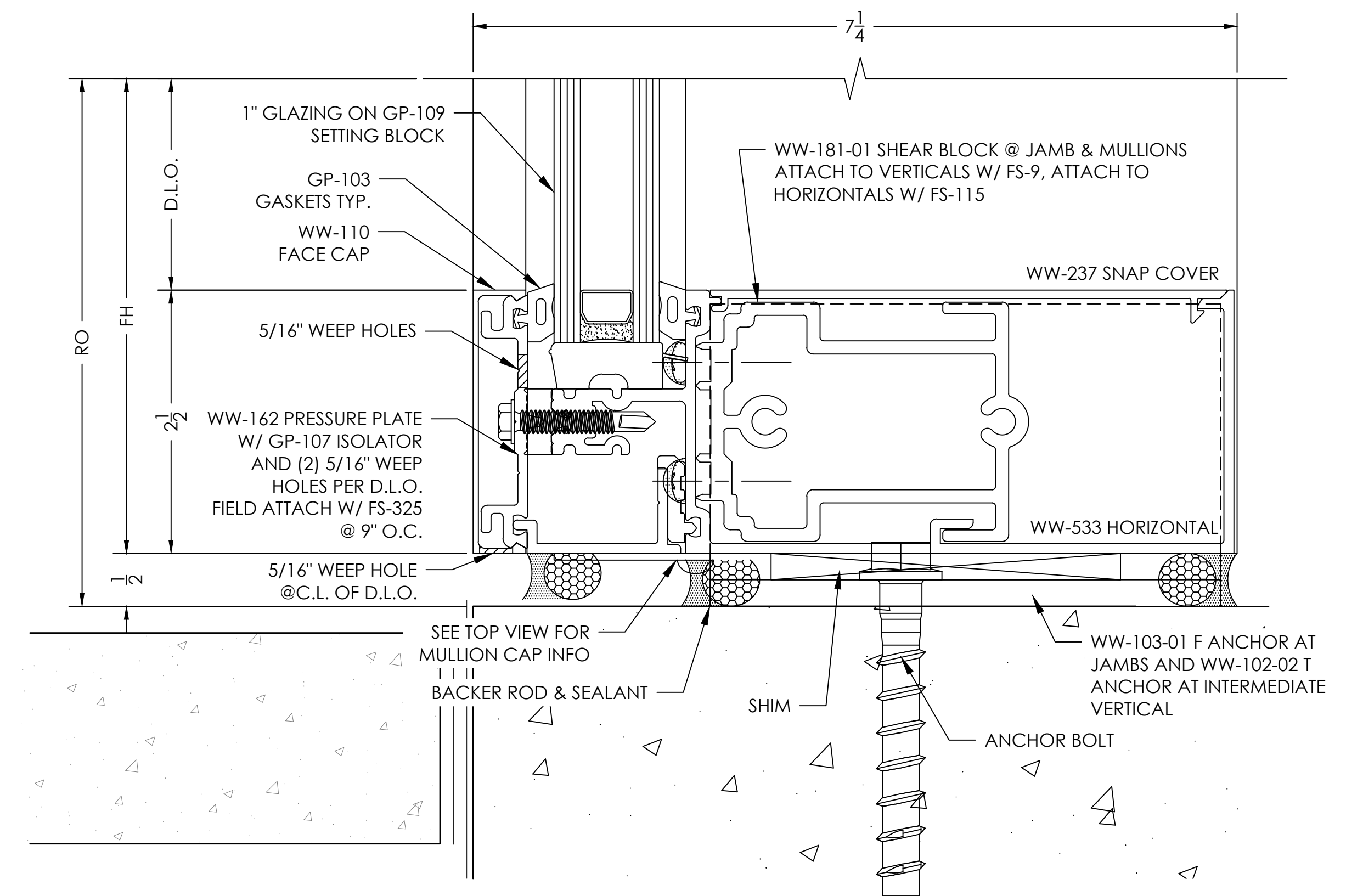

VISION DRAFTING, INC.
 TEL: (478) 406-8783
 RESEARCH@VISIONDRAFTING.NET
 WWW.VISIONDRAFTING.NET

BY	DATE	REVISION NO.	REVISION #1
B.G.	10/27/2021	B.G.	
B.G.	08/27/2021	B.G.	

PRINTS ISSUED FOR:
1ST APPROVAL

ARCHITECT/LOCATION
 HARTSFIELD-JACKSON DESIGN COLLABORATIVE

PROJECT NAME/LOCATION
K9 BUILDING
 HARTSFIELD-JACKSON ATLANTA INTERNATIONAL AIRPORT

SCALE:
1:1

SHEET NO.
502

INTERMEDIATE VERTICAL

DETAIL

SCALE= FULL

38

ARCH. REF.: 2/A9.2.4 (SIM)

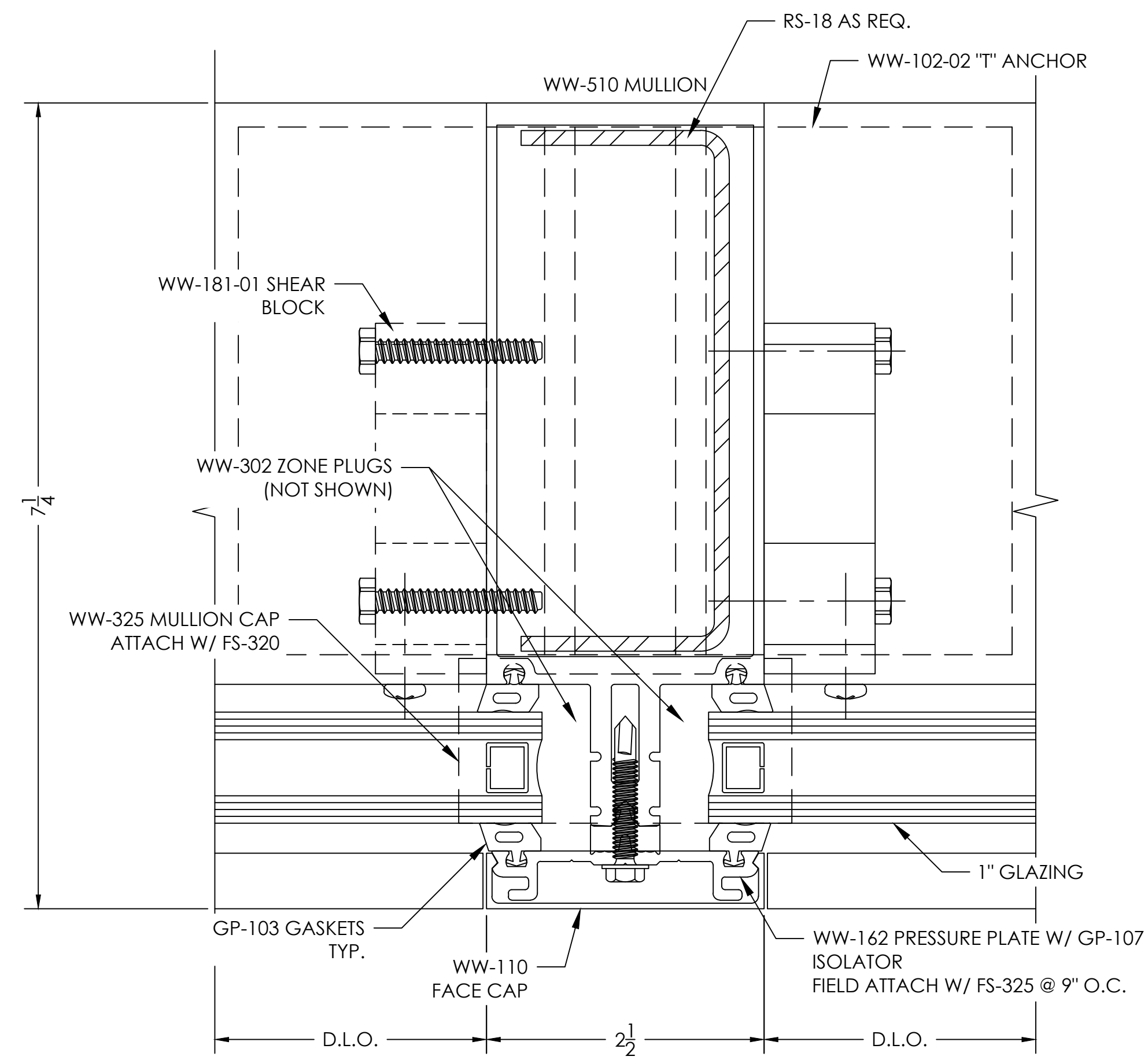

JAMB

DETAIL

SCALE= FULL

37

ARCH. REF.: 2/A9.2.4 (SIM)

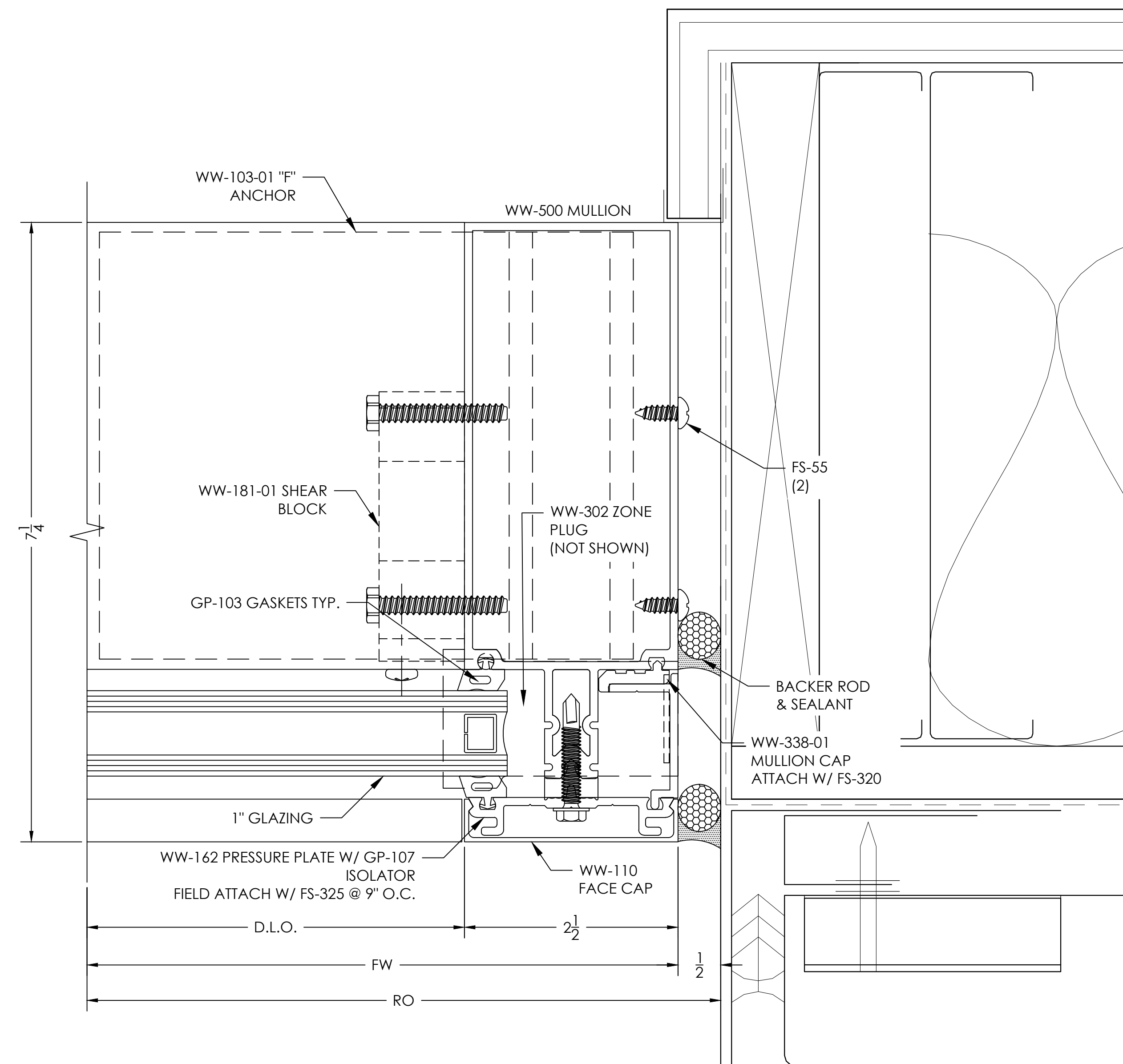

TYPICAL DETAIL NOTES:

- ADEQUATE SUPPORT MUST BE PROVIDED TO WITHSTAND LOADS IMPOSED BY WINDOW SYSTEM
- REFER TO INSTALLATION MANUAL FOR ADD'L INFO
- CAP-SEAL ALL FASTENERS IN GLAZING POCKETS

VISION DRAFTING, INC.
shop drawings • engineering
 TEL: 1-470-406-8783
 RESEARCH@VISIONDRAFTING.NET
 WWW.VISIONDRAFTING.NET

DATE	BY	REVISION NO.	DATE	BY	REVISION #1
10/29/2021	B.G.		08/27/2021	B.G.	

PRINTS ISSUED FOR:
1ST APPROVAL

ARCHITECT/LOCATION:
HARTSFIELD-JACKSON DESIGN COLLABORATIVE

PROJECT NAME/LOCATION:
K9 BUILDING
HARTSFIELD-JACKSON-ATLANTA INTERNATIONAL AIRPORT

SCALE:
1:1

SHEET NO.
503

HEADER

DETAIL

SCALE= FULL

ARCH. REF.: 7/A9.2.5

39

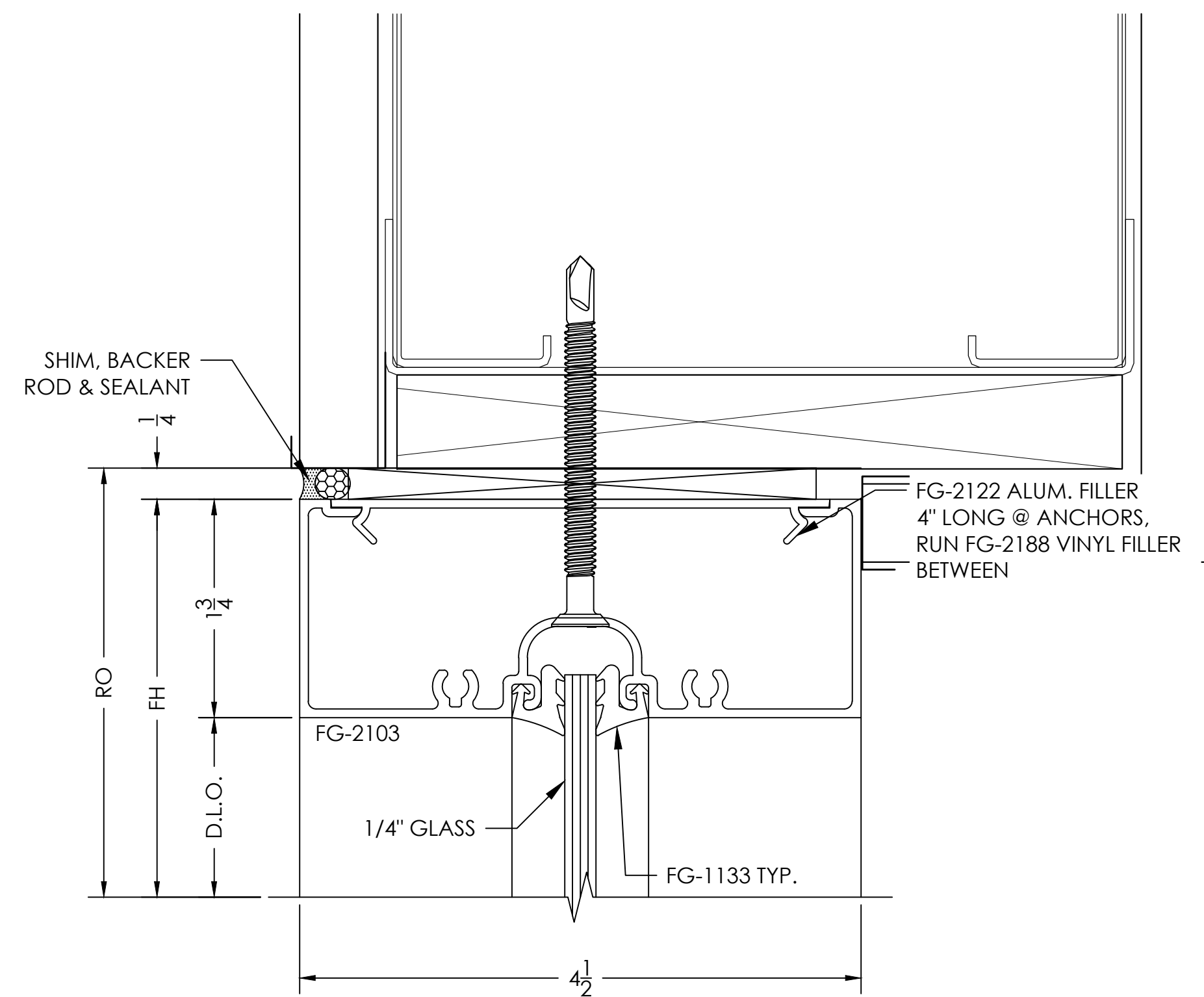

HORIZONTAL

DETAIL

SCALE= FULL

ARCH. REF.: NONE

40

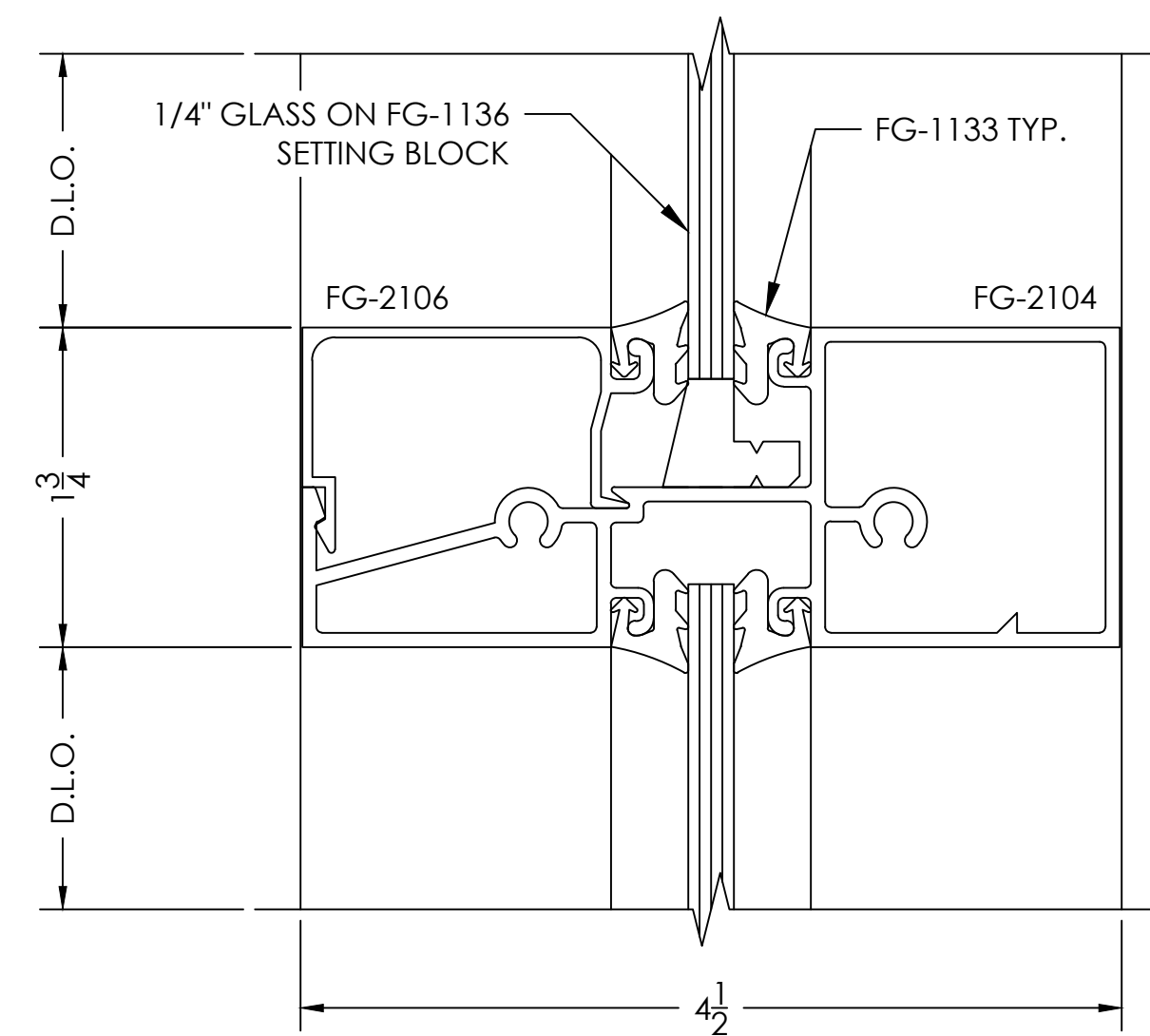

SILL

DETAIL

SCALE= FULL

ARCH. REF.: 9/A9.2.5

41

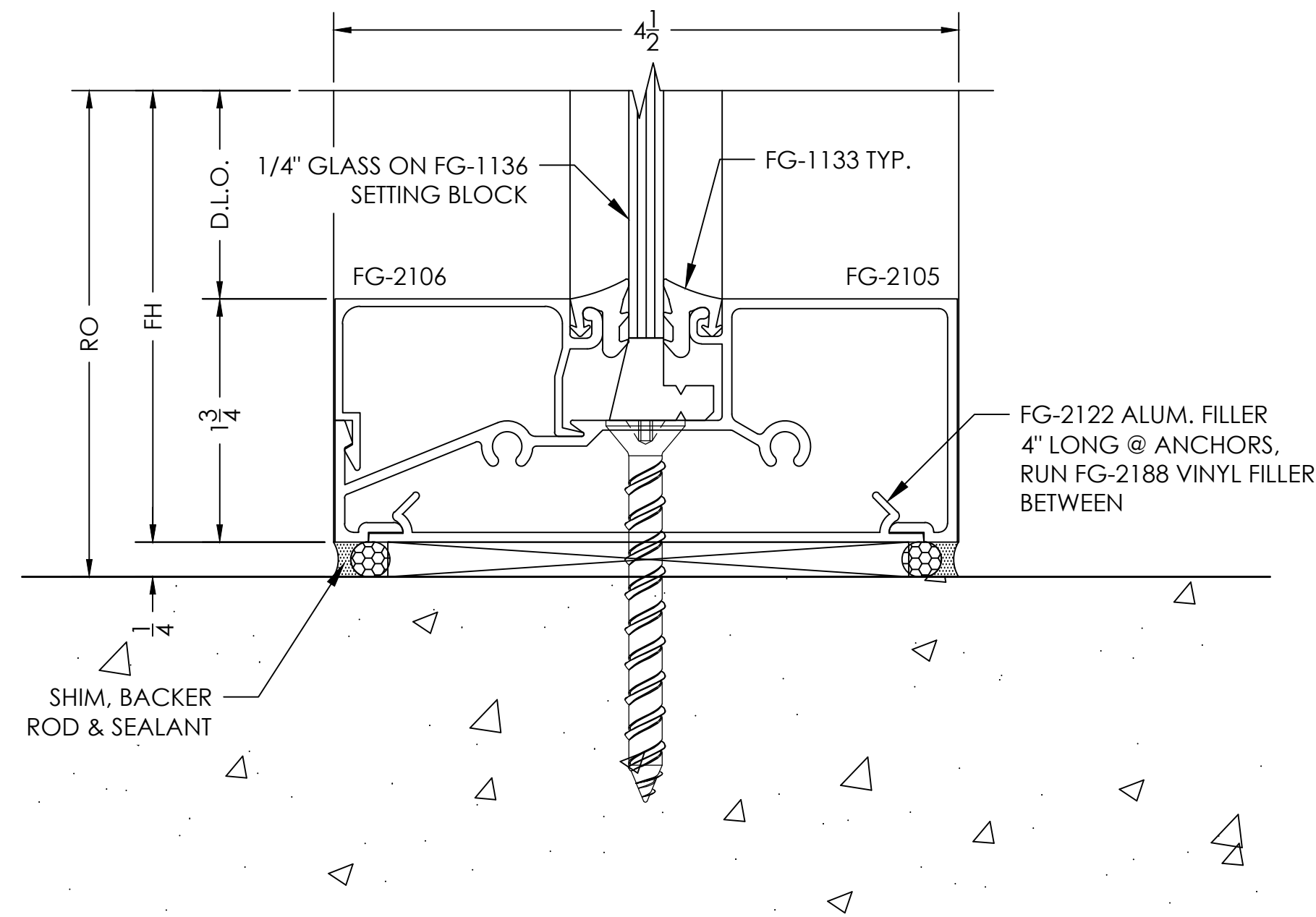

JAMB

DETAIL

SCALE= FULL

ARCH. REF.: 10/A9.2.5

42

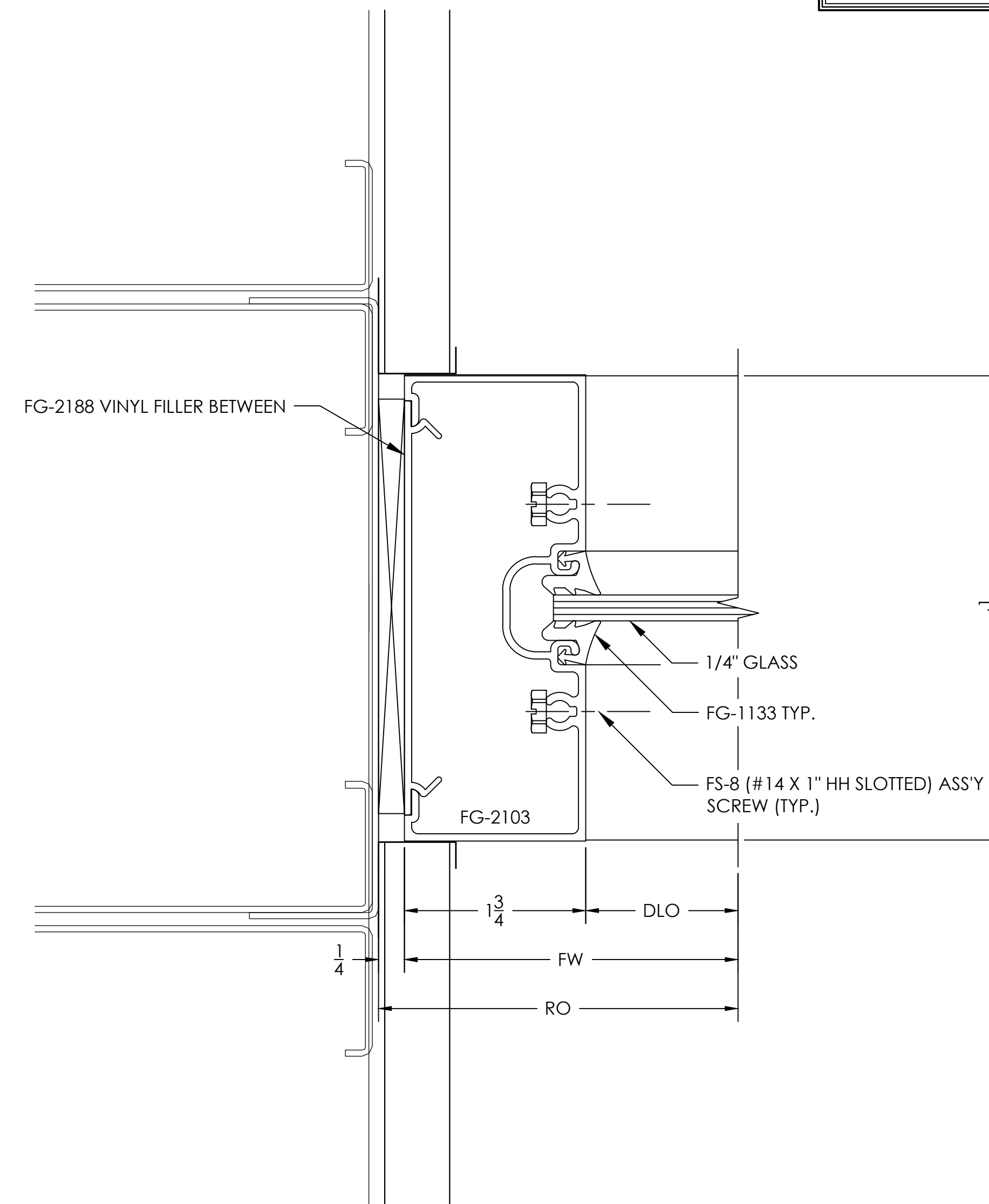

- TYPICAL DETAIL NOTES:
- ADEQUATE SUPPORT MUST BE PROVIDED TO WITHSTAND LOADS IMPOSED BY WINDOW SYSTEM
 - REFER TO INSTALLATION MANUAL FOR ADD'L INFO
 - CAP-SEAL ALL FASTENERS IN GLAZING POCKETS

DOOR JAMB

DETAIL

SCALE= FULL

ARCH. REF.: NONE

43

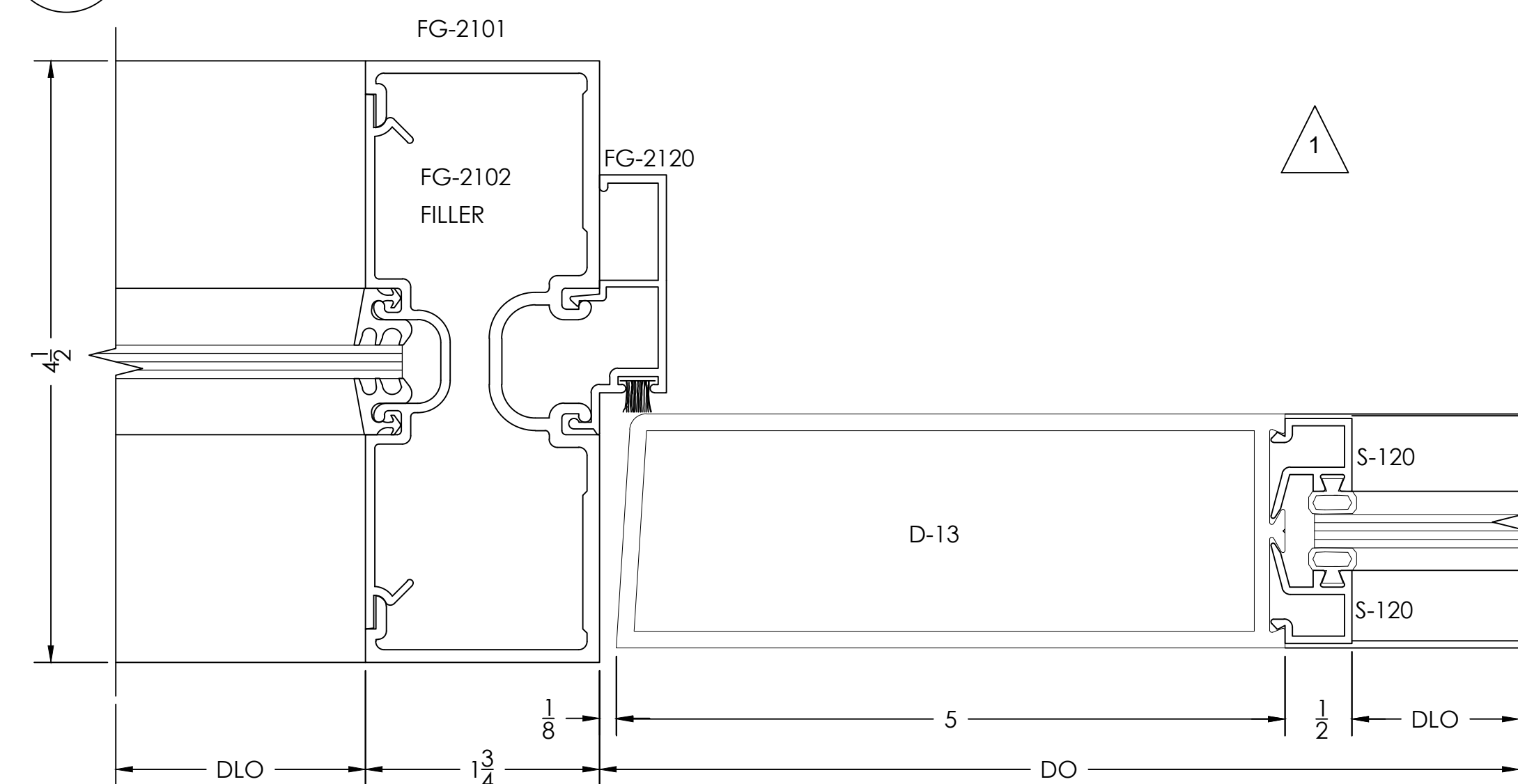

BY	DATE	REVISION NO.	BY	DATE	REVISION #1
B.C.	10/29/2021	B.C.	B.C.		
PRINTS ISSUED FOR 1ST APPROVAL					

ARCHITECT/LOCATION	HARTSFIELD-JACKSON DESIGN COLLABORATIVE
PROJECT NAME/LOCATION	K9 BUILDING HARTSFIELD-JACKSON-ATLANTA INTERNATIONAL AIRPORT
SCALE:	1:1
SHEET NO.	601

DOOR JAMB

DETAIL

44

SCALE= FULL

ARCH. REF.: 10/A9.2.5

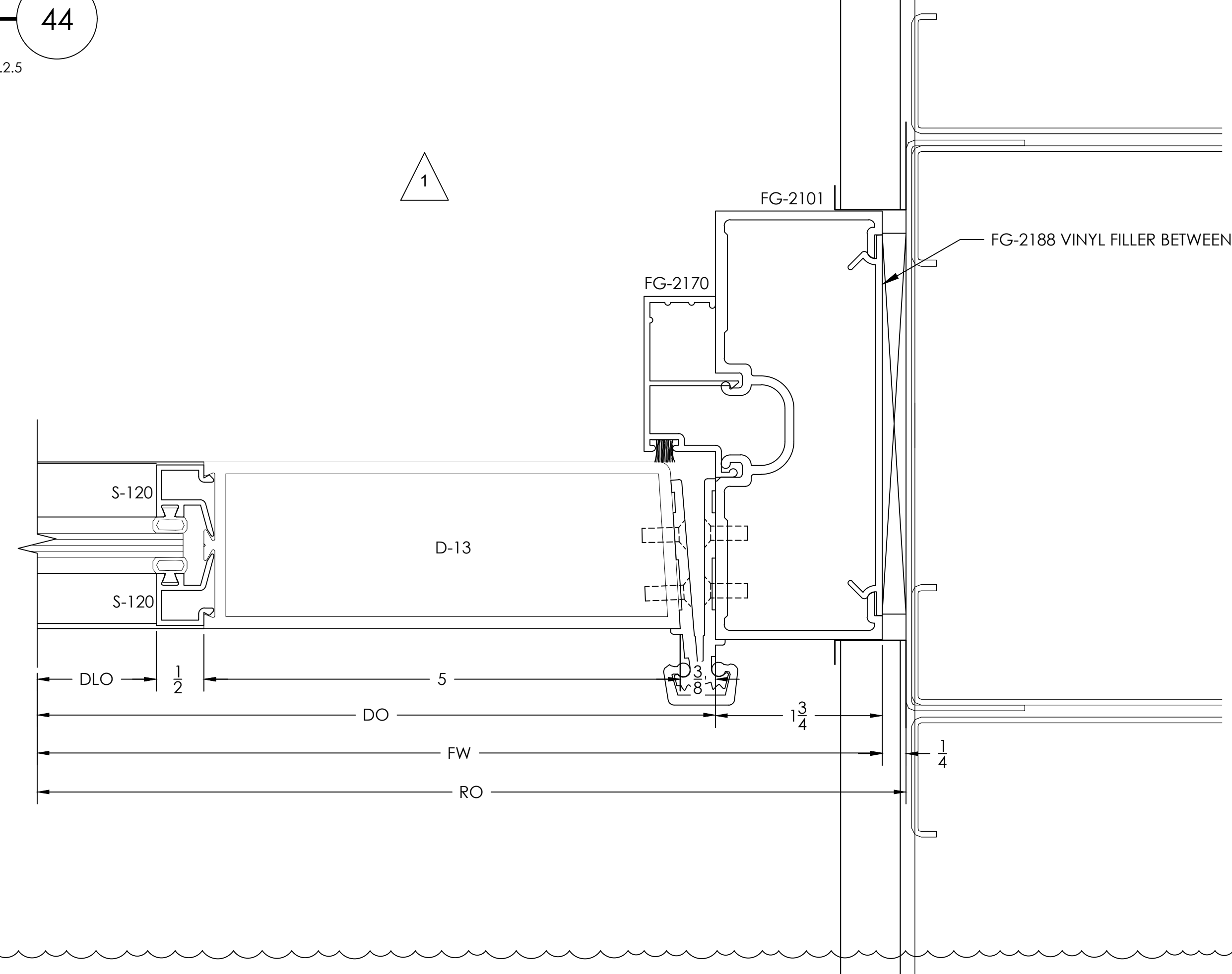

BOTTOM RAIL / THRESHOLD

DETAIL

46

SCALE= FULL

ARCH. REF.: 9/A9.2.5

TYPICAL DETAIL NOTES:

- ADEQUATE SUPPORT MUST BE PROVIDED TO WITHSTAND LOADS IMPOSED BY WINDOW SYSTEM
- REFER TO INSTALLATION MANUAL FOR ADD'L INFO
- CAP-SEAL ALL FASTENERS IN GLAZING POCKETS

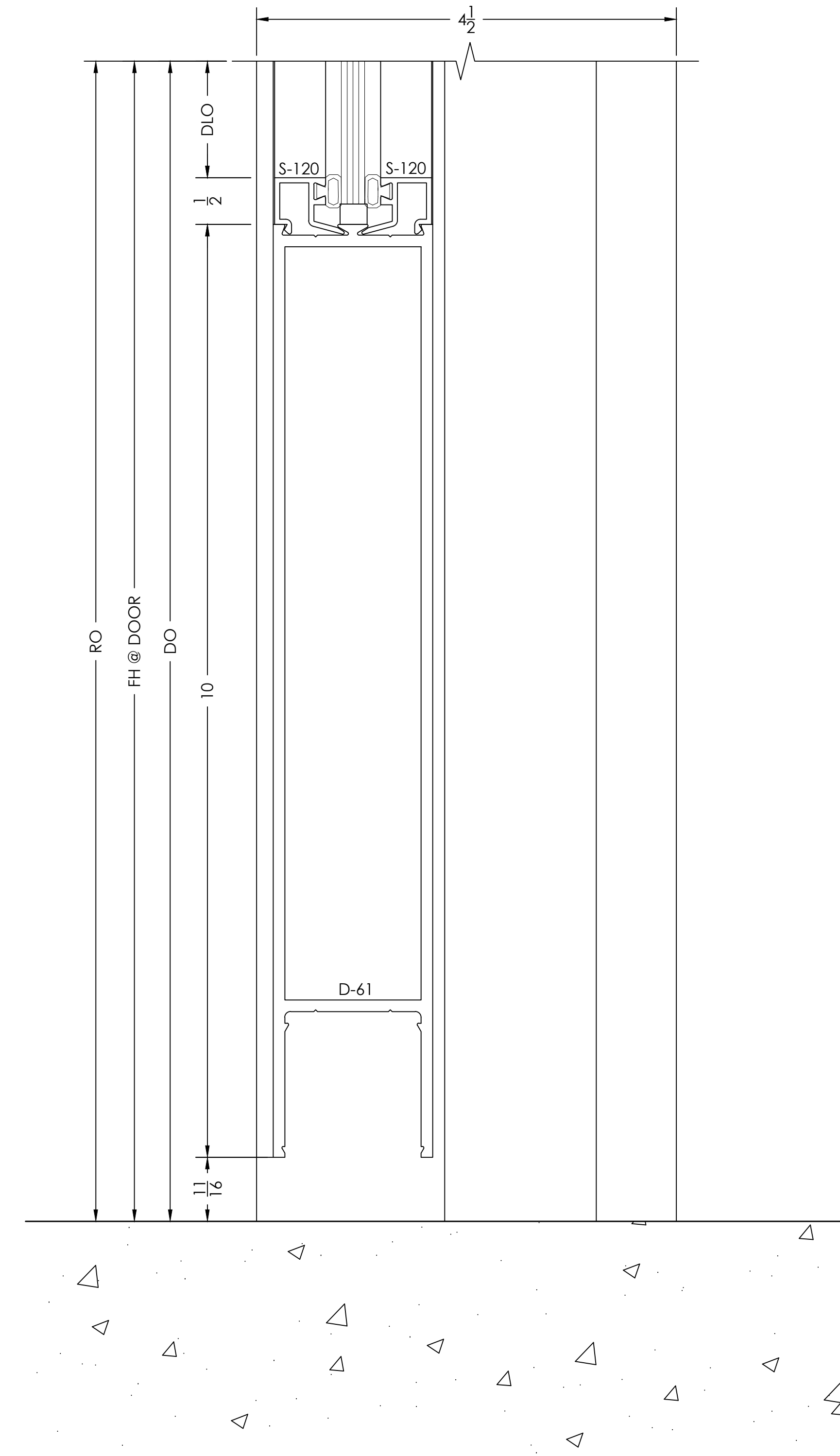

DOOR HEADER

DETAIL

45

SCALE= FULL

ARCH. REF.: 7/A9.2.5

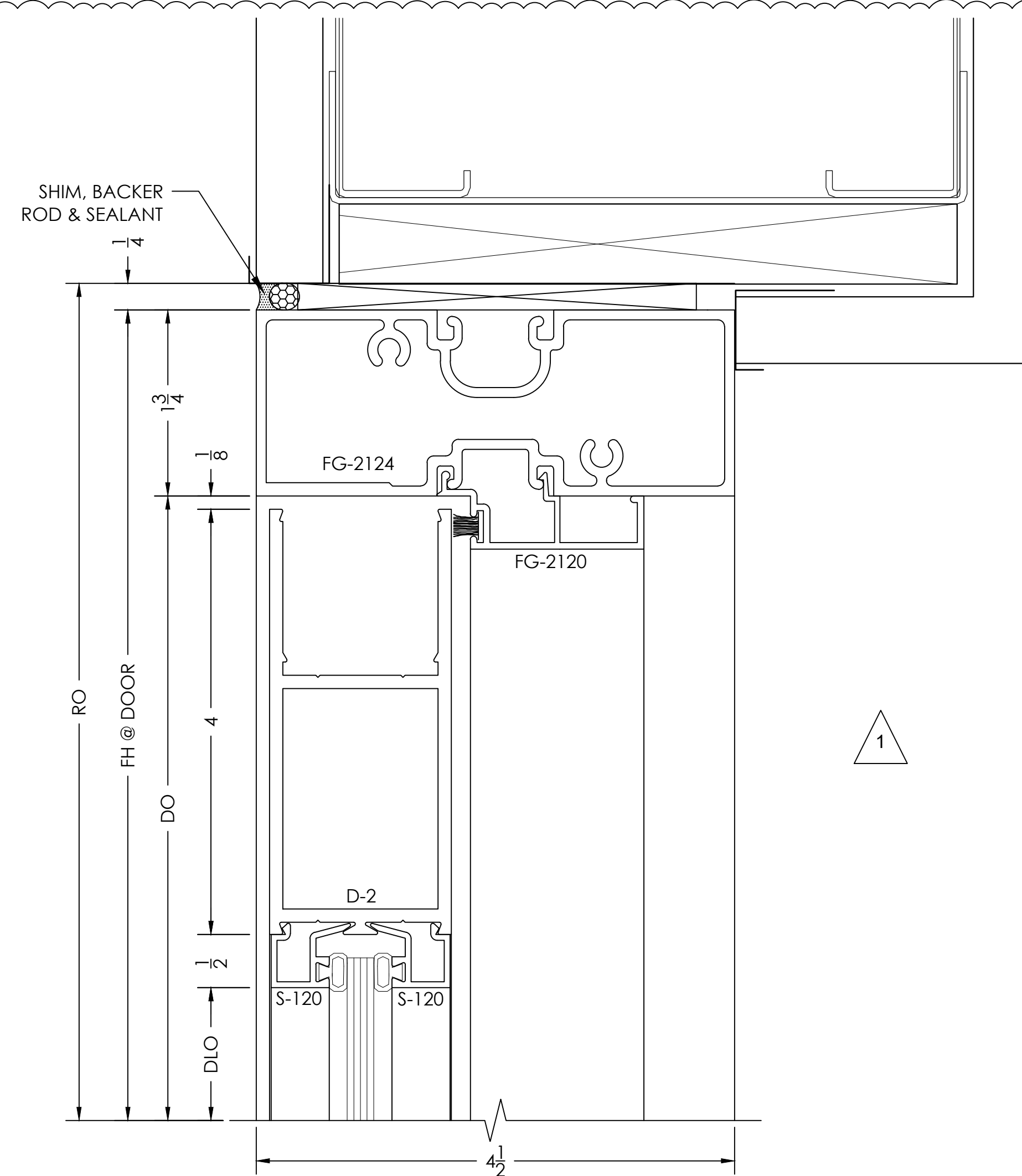

BY	DATE	REVISION NO.	BY	DATE	REVISION #
B.C.	10/29/2021		B.C.		

ARCHITECT/LOCATION
 HARTSFIELD-JACKSON DESIGN COLLABORATIVE

PROJECT NAME/LOCATION
K9 BUILDING
 HARTSFIELD-JACKSON ATLANTA INTERNATIONAL AIRPORT

SCALE:
 1:1

SHEET NO.
 602

JAMB

DETAIL

SCALE= FULL

ARCH. REF.: 8/A9.2.5

47

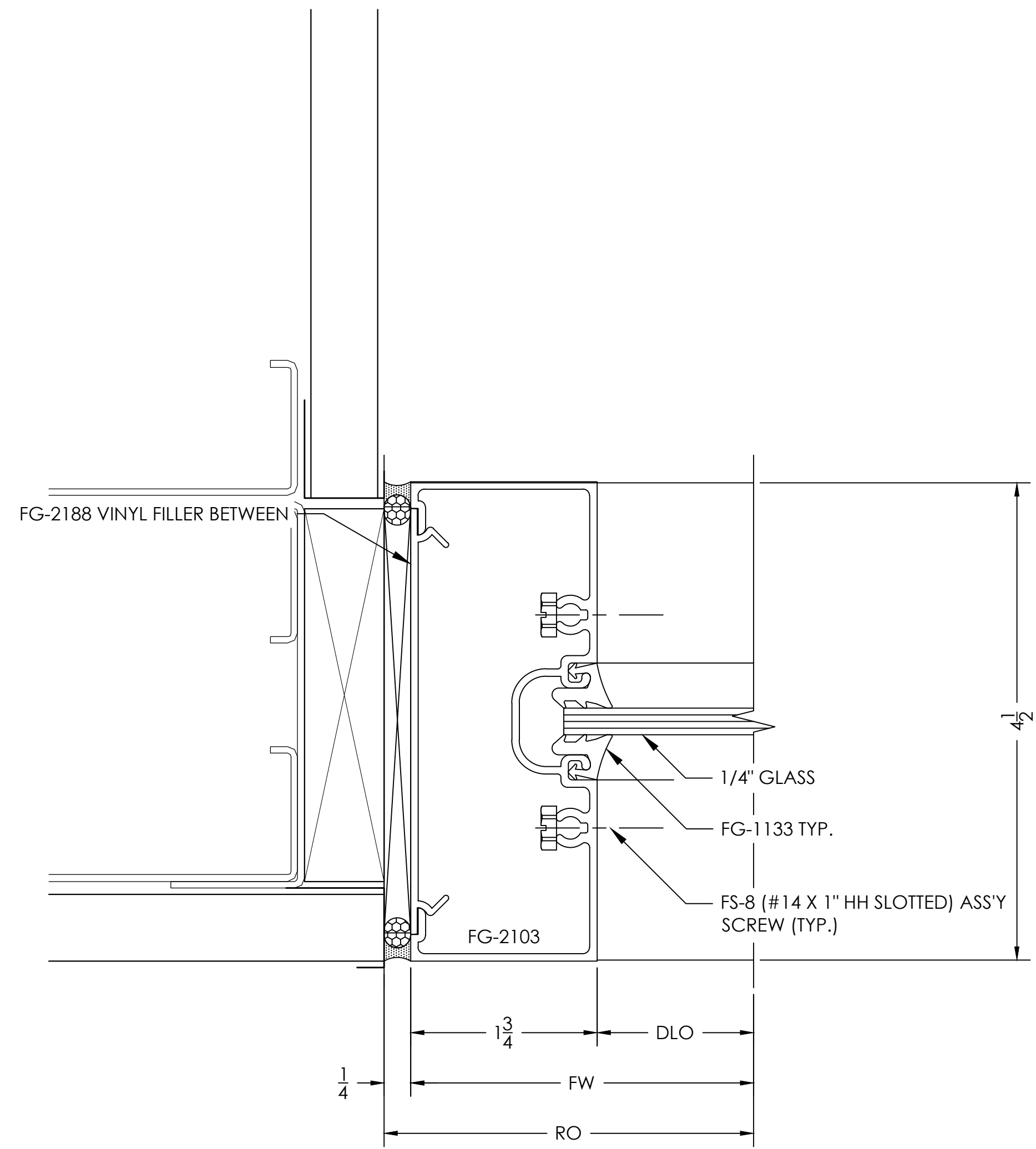

INTERMEDIATE VERTICAL

DETAIL

SCALE= FULL

ARCH. REF.: NONE

48

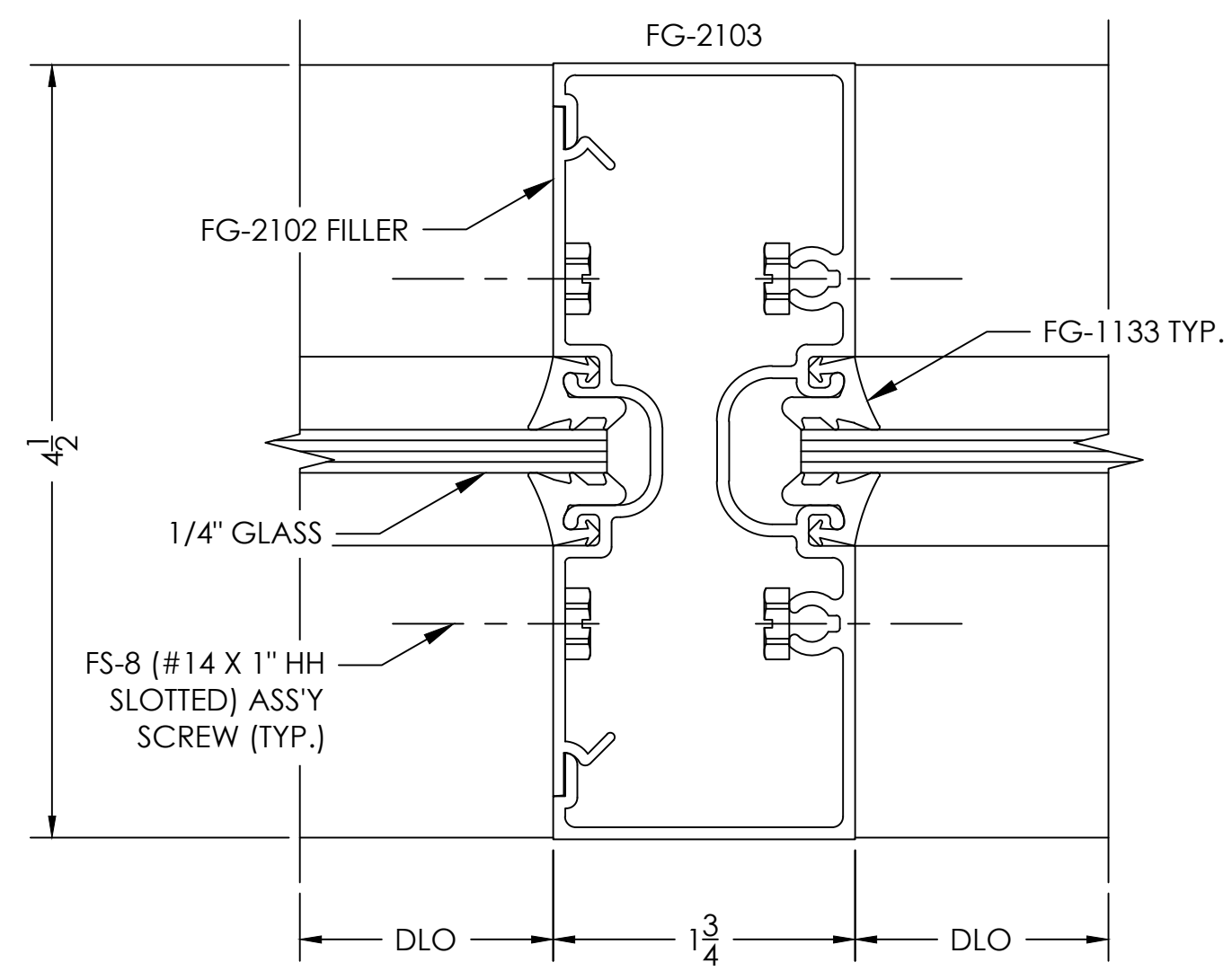

DOOR JAMB

DETAIL

SCALE= FULL

ARCH. REF.: NONE

49

TYPICAL DETAIL NOTES:

- ADEQUATE SUPPORT MUST BE PROVIDED TO WITHSTAND LOADS IMPOSED BY WINDOW SYSTEM
- REFER TO INSTALLATION MANUAL FOR ADD'L INFO
- CAP-SEAL ALL FASTENERS IN GLAZING POCKETS

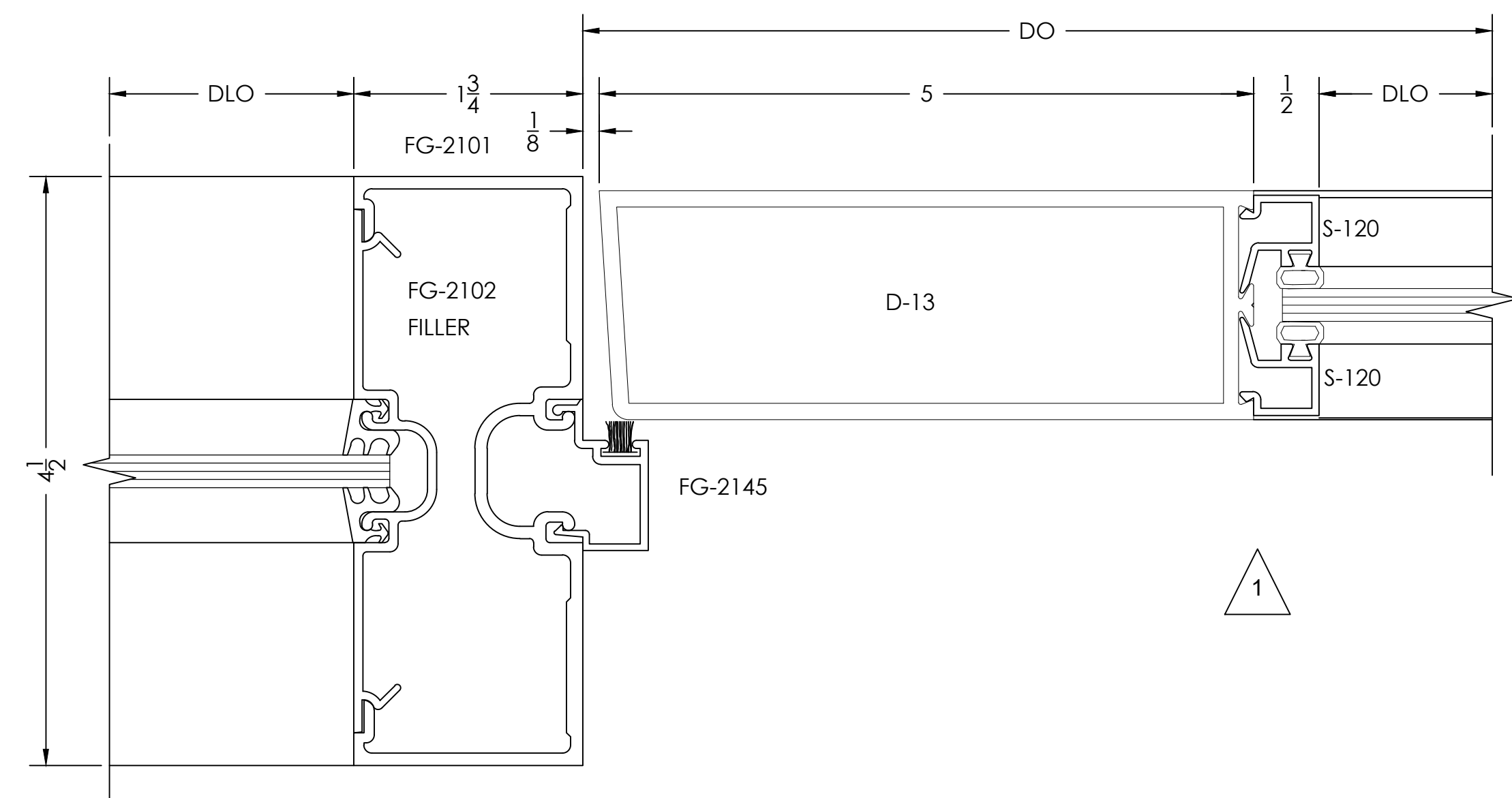

DOOR HEADER

DETAIL

SCALE= FULL

ARCH. REF.: 7/A9.2.5

50

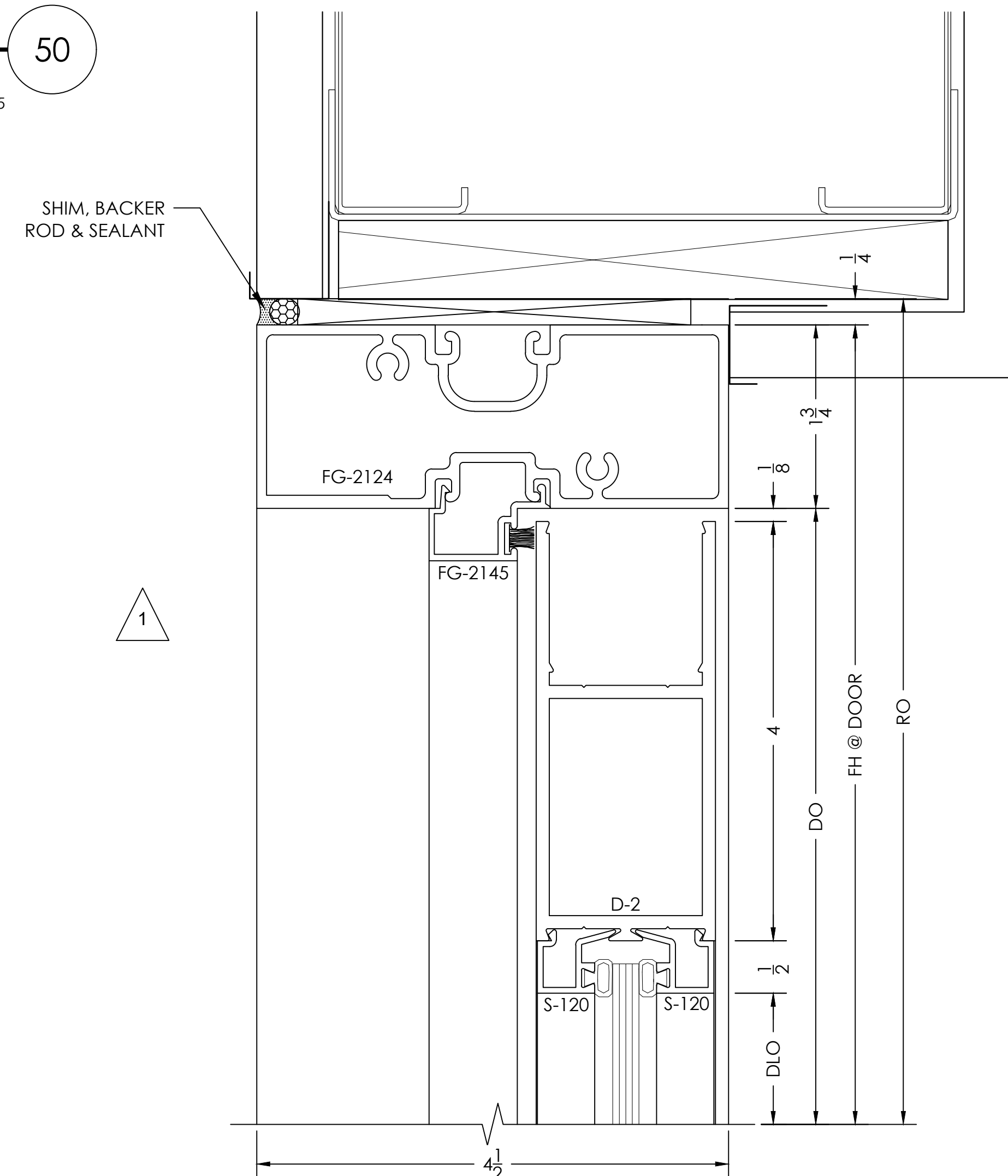

VISION DRAFTING, INC.
 Shop drawings • engineering
 TEL: (470) 406-8783
 RESEARCH@VISIONDRAFTING.NET
 WWW.VISIONDRAFTING.NET

DATE	BY	REVISION NO.
10/27/2021	B.C.	REVISION #1
08/27/2021	B.C.	REVISION #1

DATE	BY	REVISION NO.
10/27/2021	B.C.	REVISION #1
08/27/2021	B.C.	REVISION #1

PRINTS ISSUED FOR:
1ST APPROVAL

ARCHITECT/LOCATION
HARTSFIELD-JACKSON DESIGN COLLABORATIVE

PROJECT NAME/LOCATION
K9 BUILDING
HARTSFIELD-JACKSON ATLANTA INTERNATIONAL AIRPORT

SCALE:
1:1

SHEET NO.
603

BOTTOM RAIL / THRESHOLD

DETAIL

SCALE= FULL

51

ARCH. REF.: 9/A9.2.5

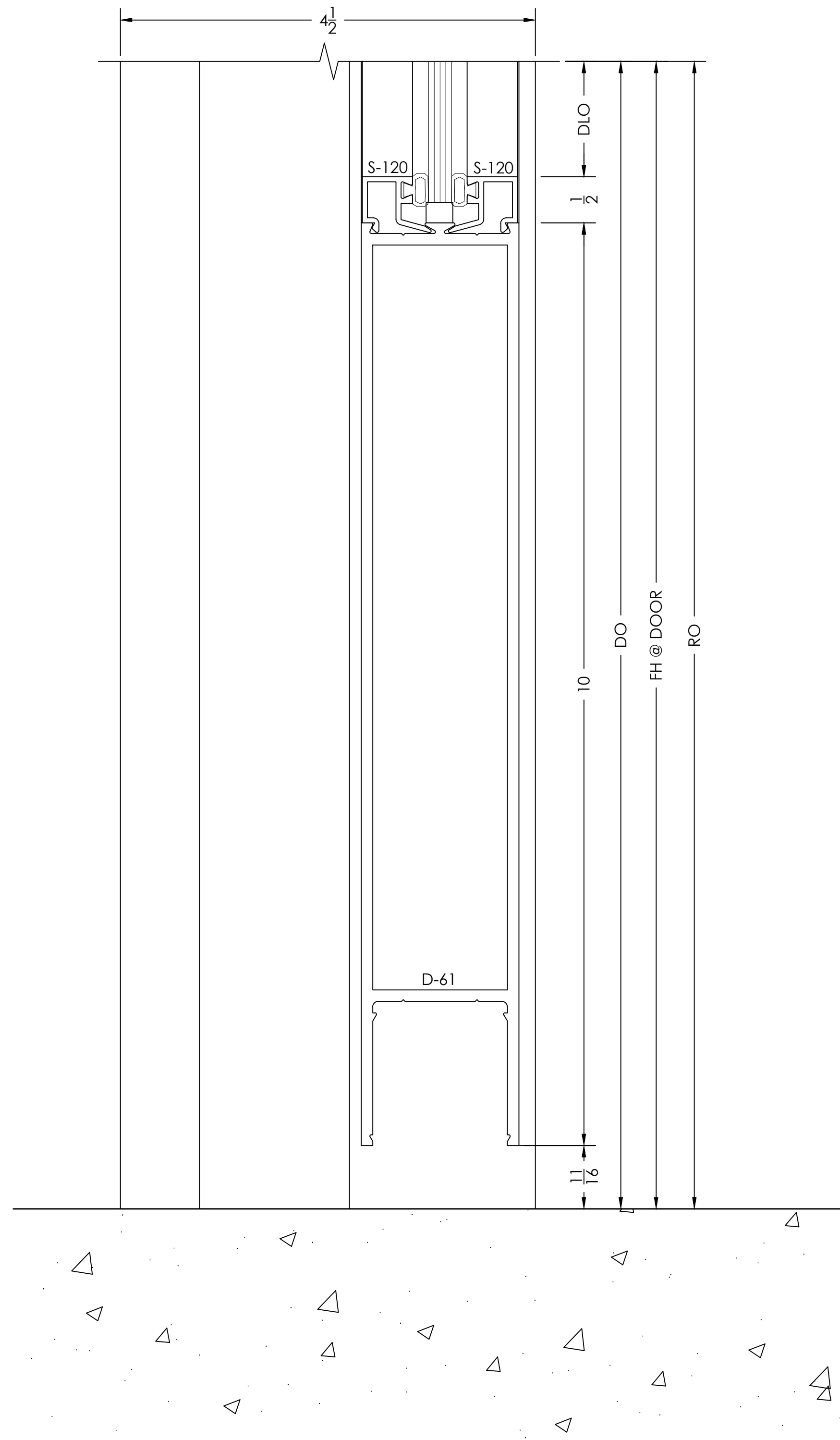

JAMB W/ BREAK METAL

DETAIL

SCALE= FULL

52

ARCH. REF.: 5/A9.2.5

- TYPICAL DETAIL NOTES:
- ADEQUATE SUPPORT MUST BE PROVIDED TO WITHSTAND LOADS IMPOSED BY WINDOW SYSTEM
 - REFER TO INSTALLATION MANUAL FOR ADD'L INFO
 - CAP-SEAL ALL FASTENERS IN GLAZING POCKETS

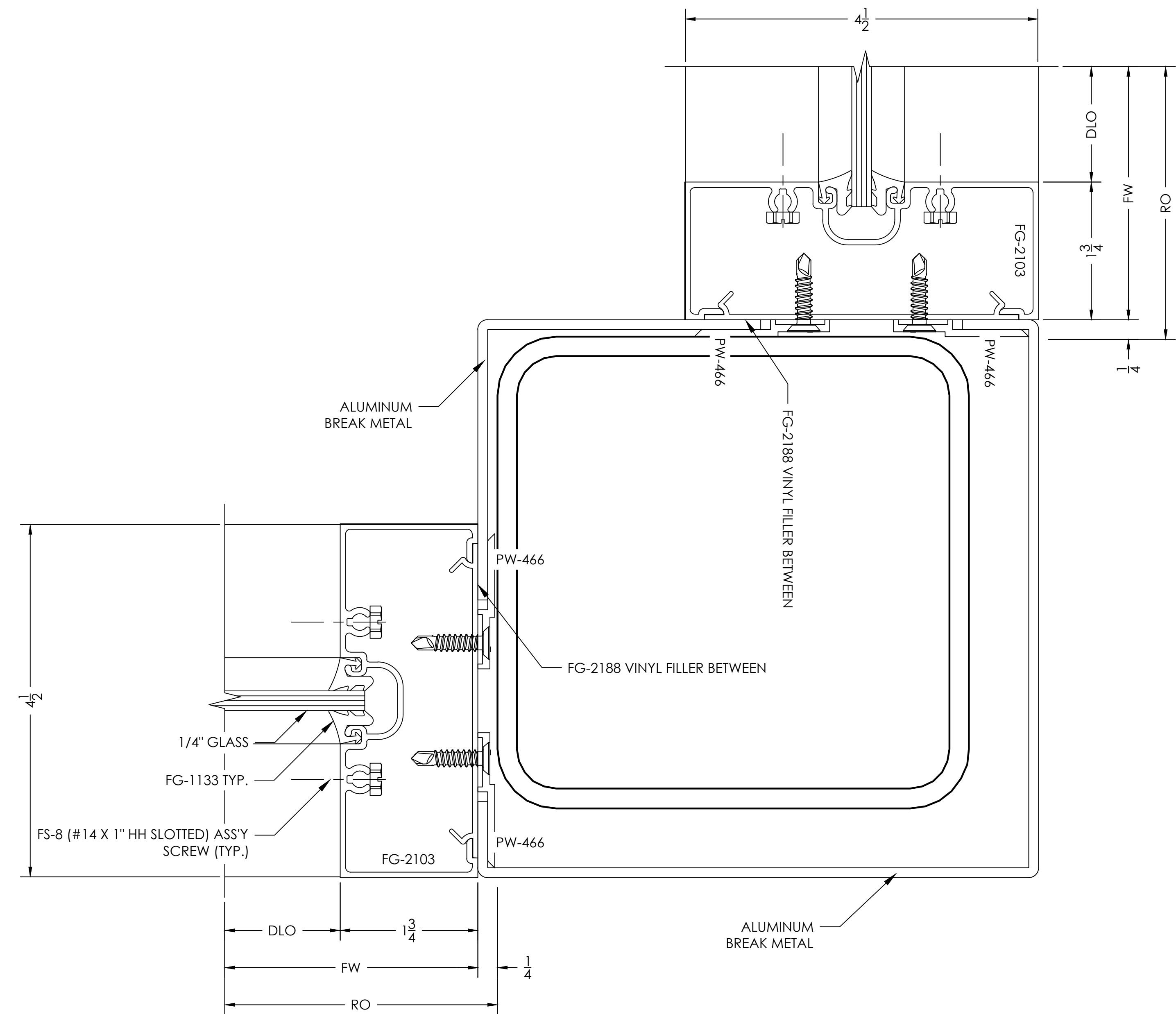

VISION DRAFTING, INC.
 TEL: (470) 406-8783
 REBEKAH@VISIONDRAFTING.NET
 WWW.VISIONDRAFTING.NET

DATE	BY	REVISION NO.	DESCRIPTION
10/29/2021	B.C.	REVISION #1	
08/27/2021	B.C.	REVISION #1	

PRINTS ISSUED FOR:
1ST APPROVAL

ARCHITECT/LOCATION:
HARTSFIELD-JACKSON DESIGN COLLABORATIVE

PROJECT NAME/LOCATION:
K9 BUILDING
HARTSFIELD-JACKSON ATLANTA INTERNATIONAL AIRPORT

SCALE:
1:1

SHEET NO.
604

1

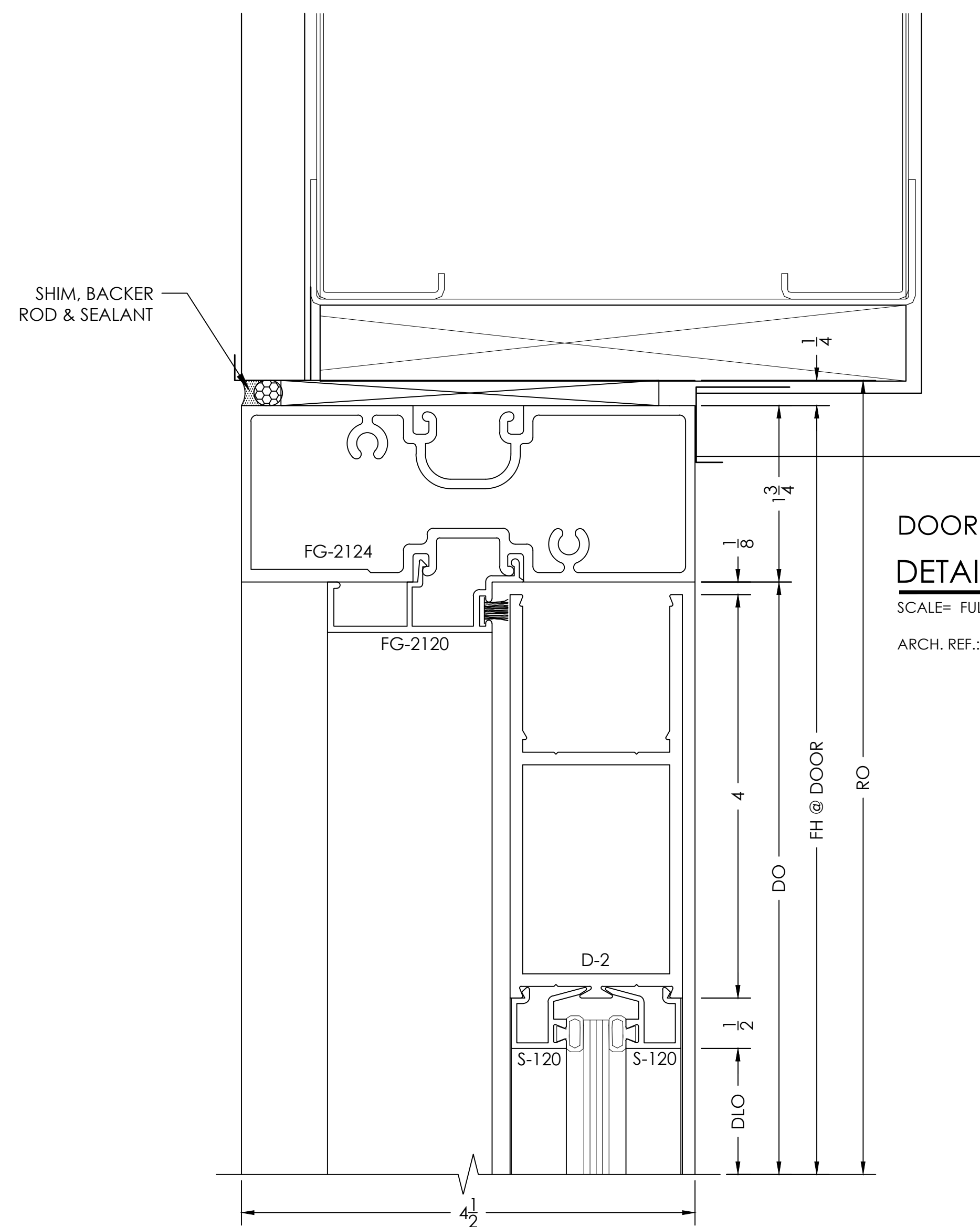

**DOOR HEADER
DETAIL** 53
SCALE= FULL
ARCH. REF.: 7/A9.2.5

**DOOR JAMB
DETAIL** 54
SCALE= FULL
ARCH. REF.: 8/A9.2.5

TYPICAL DETAIL NOTES:
 • ADEQUATE SUPPORT MUST BE PROVIDED TO WITHSTAND LOADS IMPOSED BY WINDOW SYSTEM
 • REFER TO INSTALLATION MANUAL FOR ADD'L INFO
 • CAP-SEAL ALL FASTENERS IN GLAZING POCKETS

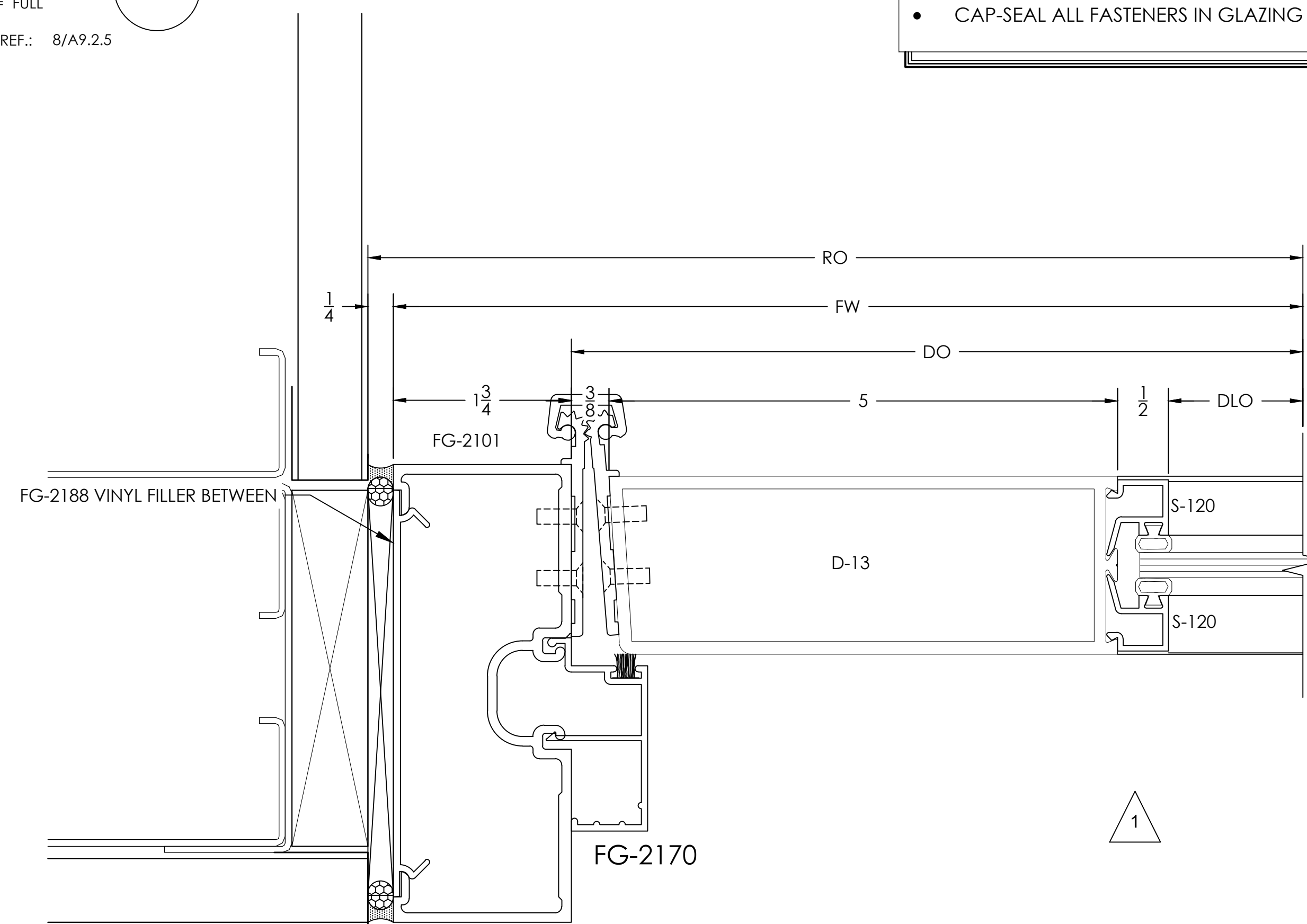

**DOOR JAMB
DETAIL** 55
SCALE= FULL
ARCH. REF.: NONE

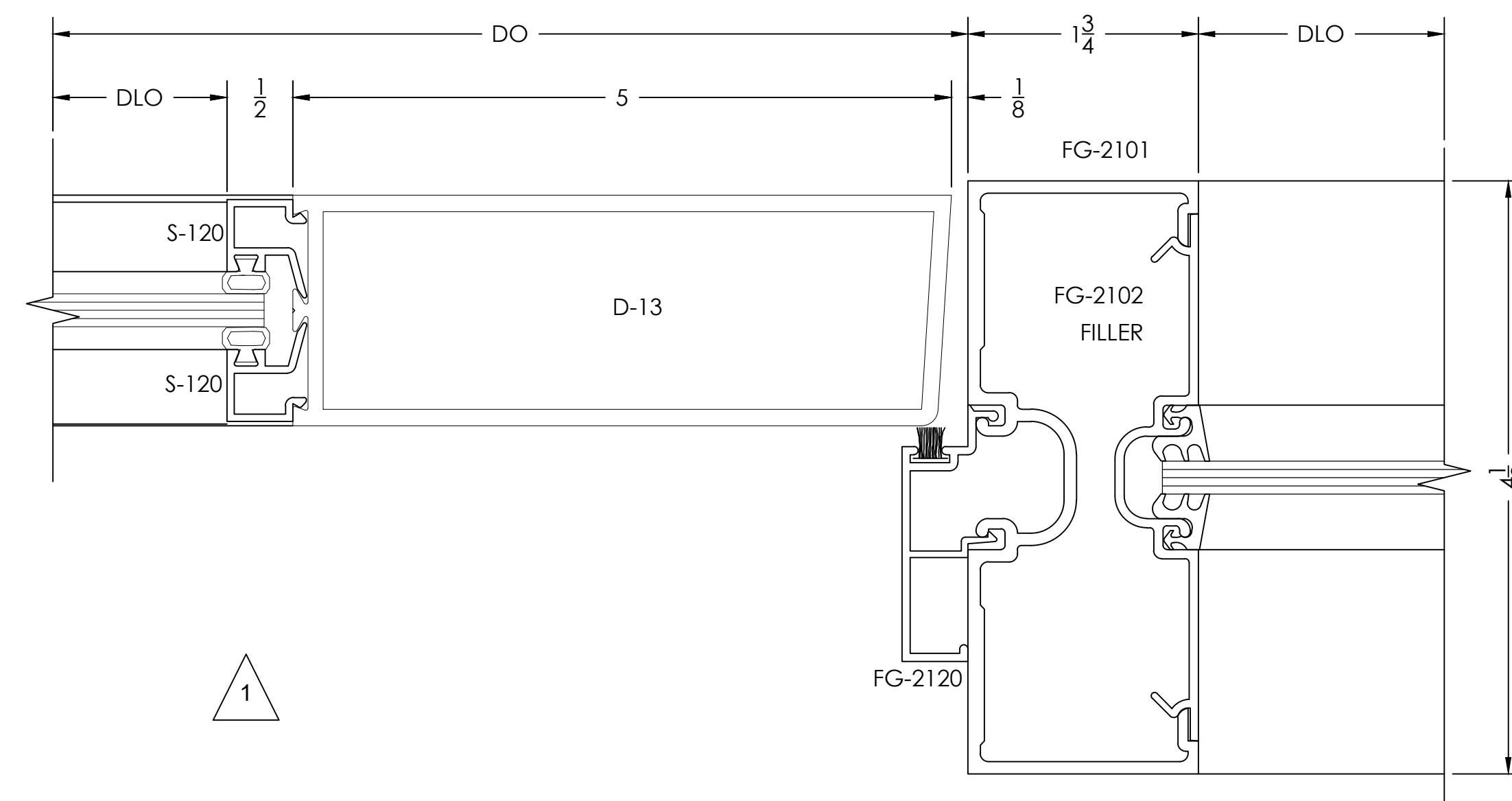

DATE	BY	REVISION NO.	DATE	BY	REVISION #1
10/29/2021	B.G.		08/27/2021	B.G.	

PRINTS ISSUED FOR:
 1ST APPROVAL

ARCHITECT/LOCATION
 HARTSFIELD-JACKSON DESIGN COLLABORATIVE

PROJECT NAME/LOCATION
K9 BUILDING
 HARTSFIELD-JACKSON-ATLANTA INTERNATIONAL AIRPORT

SCALE:
 1:1

SHEET NO.
 605