

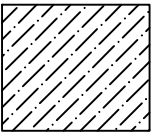

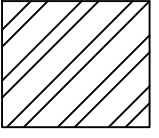
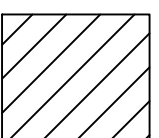
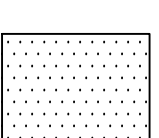

# ATLANTA GAS LIGHT - CLAYTON

REGIONAL BUSINESS CENTER AND GAS OPERATIONS  
510 GA-138, RIVERDALE, GA 30274

| GENERAL NOTES   | OLDCASTLE BE SYSTEM(S) USED   | GLAZING SCHEDULE  | SHEET SUMMARY  | ABBREVIATIONS / SYMBOLS   |
|---|---|---|--|---|
| <p>1. ALL DIMENSIONS REQUIRED FOR FABRICATION OF WINDOW MATERIALS SHALL BE FIELD VERIFIED OR RELEASED BY THE GENERAL CONTRACTOR PRIOR TO FABRICATION.</p> <p>2. ERECTION AND GLAZING PROCEDURES ARE TO BE IN ACCORDANCE WITH PROCEDURES IN THE INSTALLATION MANUAL.</p> | <p>SERIES 6000 THERMAL MULTIPLANE (2" X 6") CENTER SET, OUTSIDE GLAZED</p> <p>SERIES 3000 THERMAL MULTIPLANE (2" X 4 1/2") CENTER SET, OUTSIDE GLAZED</p> <p>FG-1000 NON-THERMAL STOREFRONT (1 3/4" X 4") CENTER SET</p> <p>EXTERIOR STOREFRONT DOORS<br/>WS-500TC THERMAL COMPOSITE DOORS &amp; FRAMES, 2 1/4" THICKNESS</p> <p>INTERIOR STOREFRONT DOORS<br/>WS-500 NON-THERMAL DOORS &amp; FRAMES<br/>1 3/4" THICKNESS</p> | <p>A = 1" O/A GREY W/ ES-25 (#2) TEMPERED</p> <p>C = 1" O/A CLEAR W/ STOPRAY VISION 36T (#2) TEMPERED</p> <p>B &amp; D = 1" O/A GREY &amp; CLEAR W/ SPANDREL (#4) TEMPERED</p> <p>E = 1/4" CLEAR TEMPERED</p> | <p>101 COVER</p> <p>201-202 KEY PLANS</p> <p>301-314 ELEVATIONS</p> <p>401-407 SERIES 6000 DETAILS</p> <p>501-507 SERIES 3000 DETAILS</p> <p>601-606 FG1000 DETAILS</p> <p>TOTAL (37) SHEETS</p> | <p>CL = CENTER LINE<br/>DO = DOOR OPENING<br/>DLO = DAY LIGHT OPENING<br/>FH = FRAME HEIGHT<br/>FW = FRAME WIDTH<br/>GW = GLASS WIDTH<br/>GC = GENERAL CONTRACTOR<br/>NB = NOT BY<br/>NTS = NOT TO SCALE<br/>REF DIM = REFERENCE DIMENSION<br/>RO = ROUGH OPENING<br/>V.I.F. = VERIFY IN THE FIELD</p> <p> = WINDOW FILM</p> <p> = ALUMINUM BREAK METAL</p> <p> = 4" MULLION EXTENSION</p> <p> = SPANDREL GLAZING AREA</p> <p> = REVISION</p> <p> = ELEVATION</p> <p> = DETAIL CUT</p> <p> = BENCH MARK</p> <p> = SECTION CALLOUT</p> <p> = GLASS TYPE</p> |
| ADDITIONAL NOTES  | FINISH  | APPROVAL AREA   |  | <p>ARCHITECT/LOCATION</p>   |
| <p>ARCHITECTURAL DRAWINGS:<br/>CONSTRUCTION DOCS ISSUED FOR CONSTRUCTION<br/>05/29/2021</p> <p>NOTES "REVIEWED AS NOTED" 12.23.2021 </p>   | DARK BRONZE ANODIZED  | ARCHITECT   | GENERAL CONTRACTOR   | <p>PROJECT NAME/LOCATION</p> <p>ATLANTA GAS LIGHT - CLAYTON<br/>REGIONAL BUSINESS CENTER AND GAS OPERATIONS<br/>510 GA-138, RIVERDALE, GA 30274</p> <p>SCALE: N.T.S.</p> <p>SHEET NO. 101</p>   |

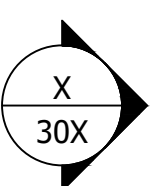
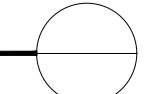
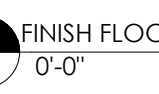
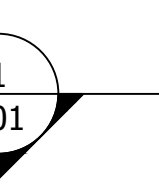

| PRINTS ISSUED FOR | DATE       | BY   | REVISION NO. | REVISION # |
|-------------------|------------|------|--------------|------------|
| 1ST APPROVAL      | 12/09/2021 | B.C. |              |            |
|                   | 01/05/2022 | B.C. |              |            |

ARCHITECT/LOCATION

PROJECT NAME/LOCATION

SCALE:

SHEET NO.

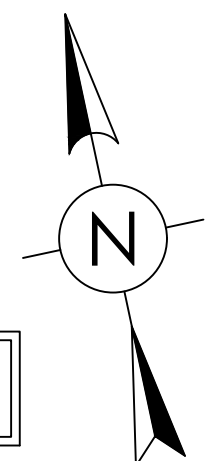
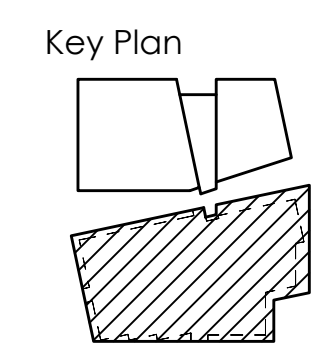

**FIRST FLOOR  
KEY PLAN**

ARCH REF: A101S.A

1/8" = 1'-0"

1



| PRINTS ISSUED FOR | DATE       | BY   | REVISION NO. | REVISION #1 |
|-------------------|------------|------|--------------|-------------|
| 1ST APPROVAL      | 12/09/2021 | B.C. |              |             |
|                   | 01/05/2022 | B.C. |              |             |

ARCHITECT/LOCATION

**ATLANTA GAS LIGHT - CLAYTON**  
 REGIONAL BUSINESS CENTER AND GAS OPERATIONS  
 310 GA-138, RIVERDALE, GA 30274

SCALE:

1/8" = 1'-0"

SHEET NO.

201

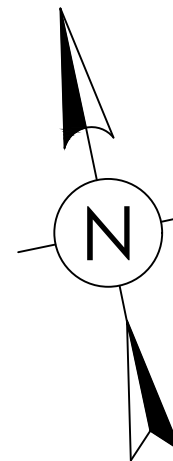
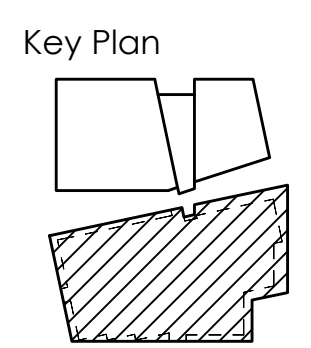

**SECOND FLOOR  
KEY PLAN**

ARCH REF: A102S.A 1/8" = 1'-0" 1



|                   |              |              |             |
|-------------------|--------------|--------------|-------------|
| BY                | DATE         | REVISION NO. | REVISION #1 |
| B.G.              | 01/05/2022   |              |             |
| BY                | DATE         | REVISION NO. | REVISION #1 |
| B.G.              | 12/09/2021   |              |             |
| PRINTS ISSUED FOR | 1ST APPROVAL |              |             |

ARCHITECT/LOCATION

**ATLANTA GAS LIGHT - CLAYTON**  
REGIONAL BUSINESS CENTER AND GAS OPERATIONS  
310 GA 138, RIVERDALE, GA 30274

SCALE:  
SHEET NO.

TYPICAL ELEVATION NOTES:  
 • PLEASE VERIFY ALL DIMENSIONS PRIOR TO FABRICATION AND INSTALLATION.  
 • PLEASE VERIFY ALL GLAZING MARKS

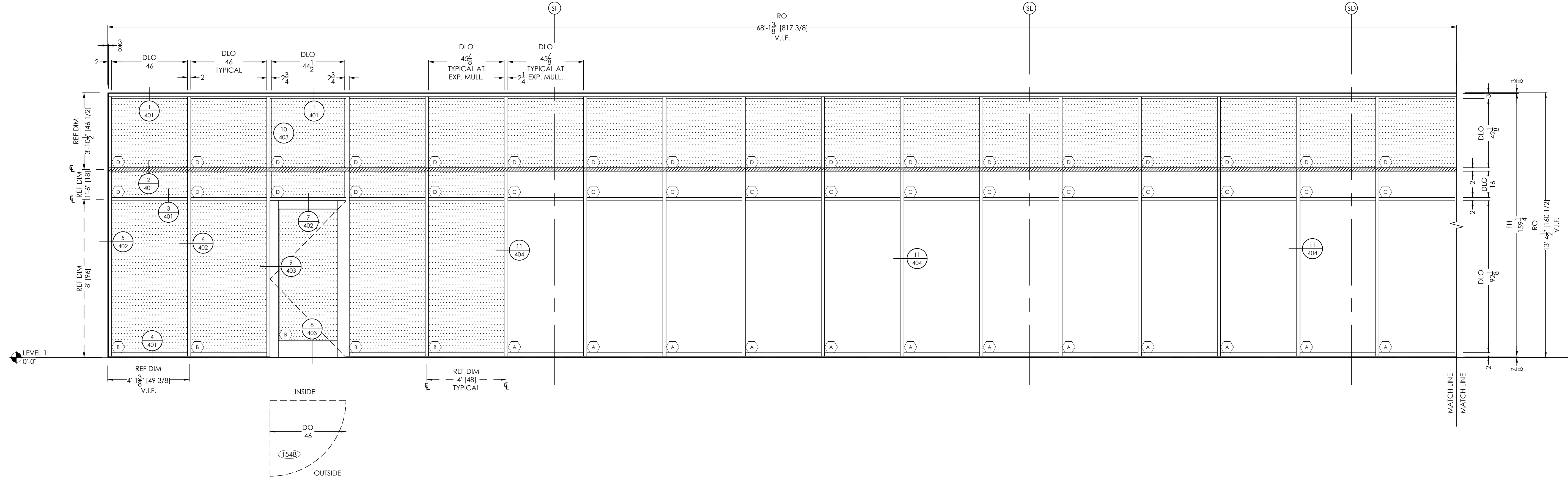

**ELEVATION**  
 SCALE: 3/8" = 1'-0"  
 QTY: 1  
 ARCH. REF.: A101S.A  
 A211S

FINISHES:  
 EXT: PER COVER SHEET  
 INT: PER COVER SHEET  
 SYSTEM(S): SERIES 6000 THERMAL MP  
 WS-500TC DOORS

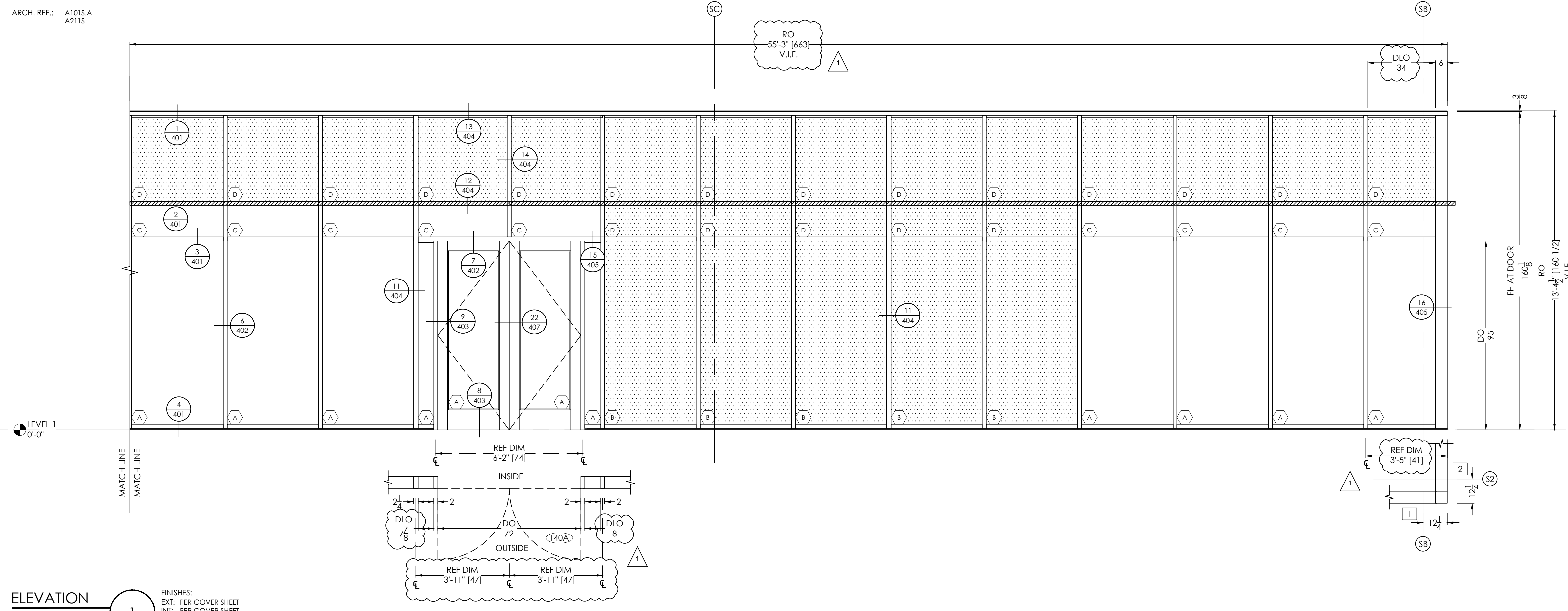

**ELEVATION**  
 SCALE: 3/8" = 1'-0"  
 QTY: 1  
 ARCH. REF.: A101S.A  
 A211S

FINISHES:  
 EXT: PER COVER SHEET  
 INT: PER COVER SHEET  
 SYSTEM(S): SERIES 6000 THERMAL MP  
 WS-500TC DOORS



| DATE       | BY   | REVISION NO. |
|------------|------|--------------|
| 01/05/2022 | B.C. |              |
| 12/09/2021 | B.C. |              |

ARCHITECT/LOCATION

**ATLANTA GAS LIGHT - CLAYTON**  
 REGIONAL BUSINESS CENTER AND GAS OPERATIONS  
 310 GA 158, RIVERDALE, GA 30274

SCALE: 3/8" = 1'-0"

SHEET NO. 301

TYPICAL ELEVATION NOTES:  
 • PLEASE VERIFY ALL DIMENSIONS PRIOR TO FABRICATION AND INSTALLATION.  
 • PLEASE VERIFY ALL GLAZING MARKS

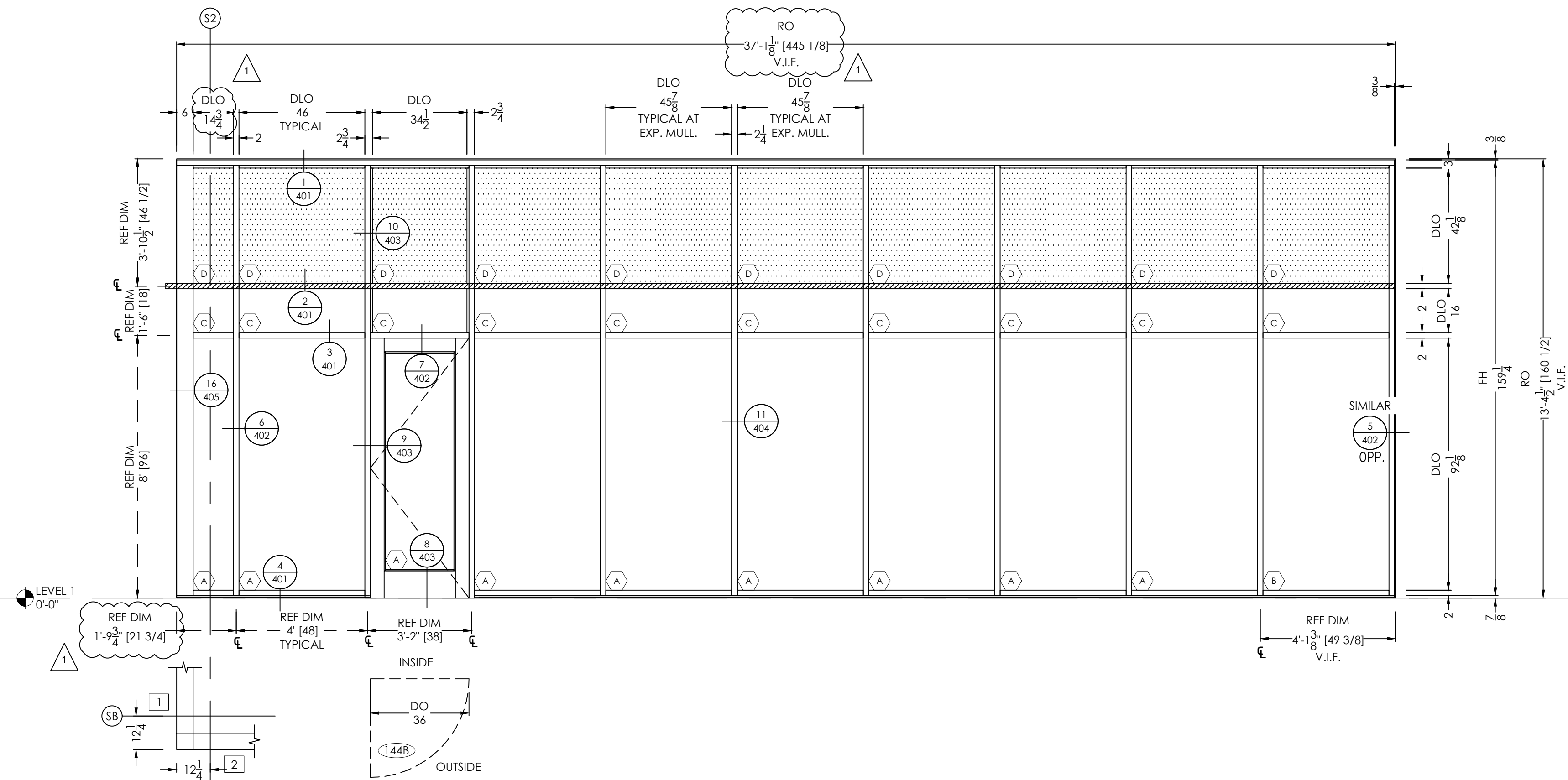

**ELEVATION** 2  
 SCALE: 3/8" = 1'-0"  
 QTY: 1  
 FINISHES:  
 EXT: PER COVER SHEET  
 INT: PER COVER SHEET  
 SYSTEM(S): SERIES 6000 THERMAL MP WS-500TC DOORS

ARCH. REF: A1015.A  
 A211S

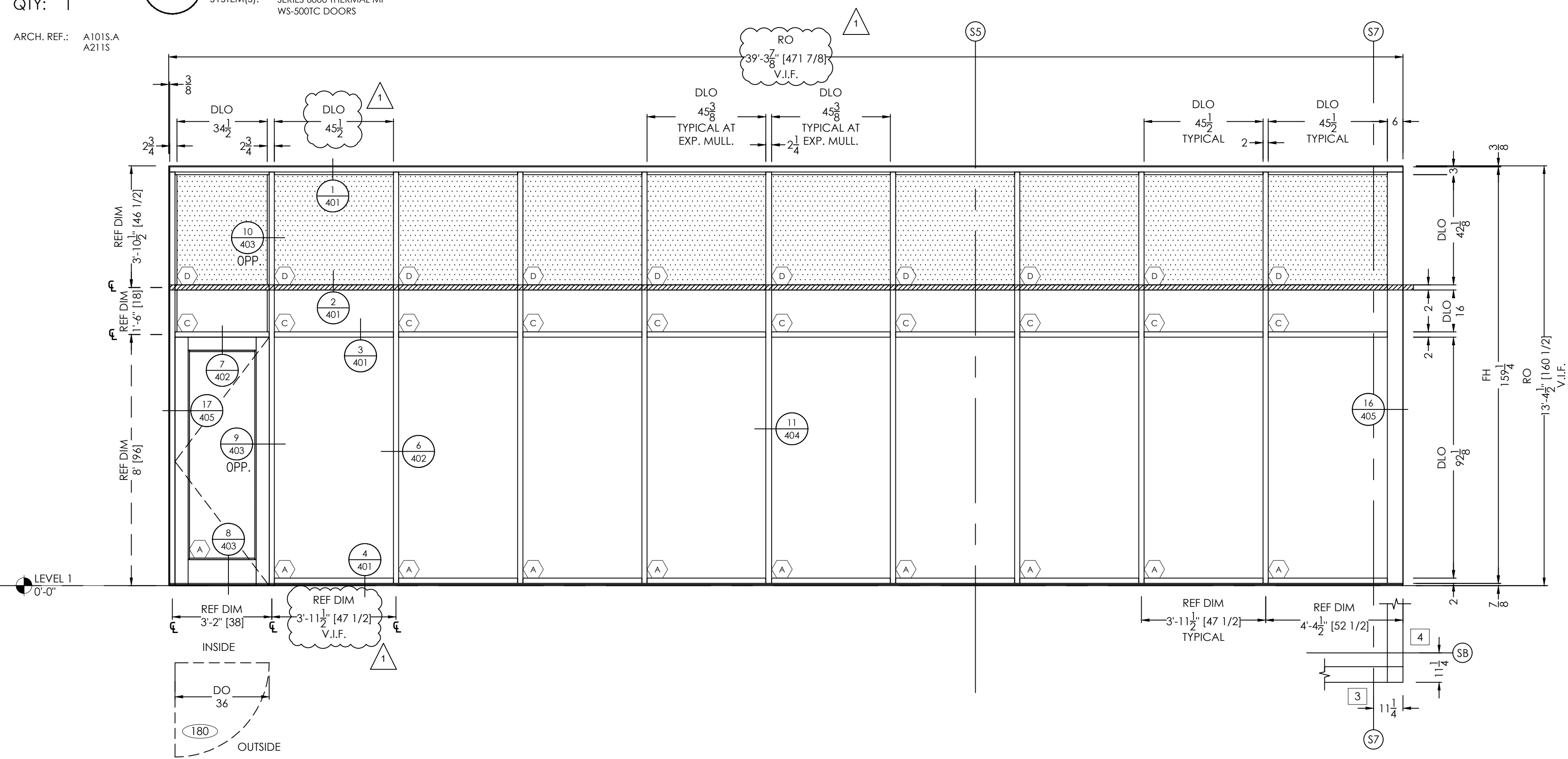

**ELEVATION** 3  
 SCALE: 3/8" = 1'-0"  
 QTY: 1  
 FINISHES:  
 EXT: PER COVER SHEET  
 INT: PER COVER SHEET  
 SYSTEM(S): SERIES 6000 THERMAL MP WS-500TC DOORS

ARCH. REF: A1015.A  
 A211S



|      |            |
|------|------------|
| BY   | B.C.       |
| DATE | 01/03/2022 |

|              |             |
|--------------|-------------|
| REVISION NO. | REVISION #1 |
|--------------|-------------|

|      |            |
|------|------------|
| BY   | B.C.       |
| DATE | 12/09/2021 |

|                   |              |
|-------------------|--------------|
| PRINTS ISSUED FOR | 1ST APPROVAL |
|-------------------|--------------|

|                    |  |
|--------------------|--|
| ARCHITECT/LOCATION |  |
|--------------------|--|

|                       |   |
|-----------------------|---|
| PROJECT NAME/LOCATION | ATLANTA GAS LIGHT - CLAYTON<br>REGIONAL BUSINESS CENTER AND GAS OPERATIONS<br>310 GA 138, RIVERDALE, GA 30274 |
|-----------------------|---|

|        |              |
|--------|--------------|
| SCALE: | 3/8" = 1'-0" |
|--------|--------------|

|           |     |
|-----------|-----|
| SHEET NO. | 302 |
|-----------|-----|

TYPICAL ELEVATION NOTES:  
 • PLEASE VERIFY ALL DIMENSIONS PRIOR TO FABRICATION AND INSTALLATION.  
 • PLEASE VERIFY ALL GLAZING MARKS

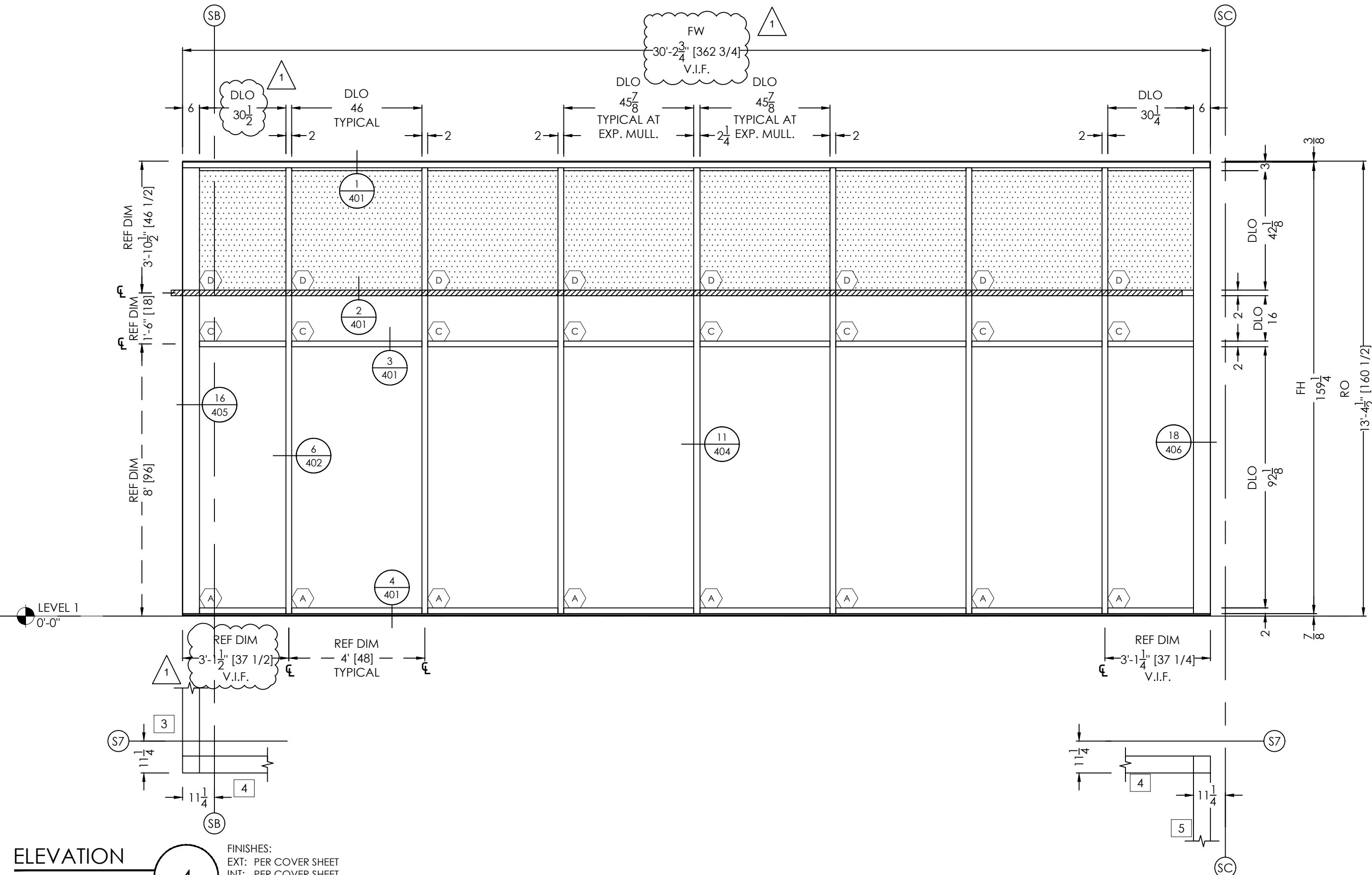

**ELEVATION 4**  
 SCALE: 3/8" = 1'-0"  
 QTY: 1  
 FINISHES:  
 EXT: PER COVER SHEET  
 INT: PER COVER SHEET  
 SYSTEM(S): SERIES 6000 THERMAL MP

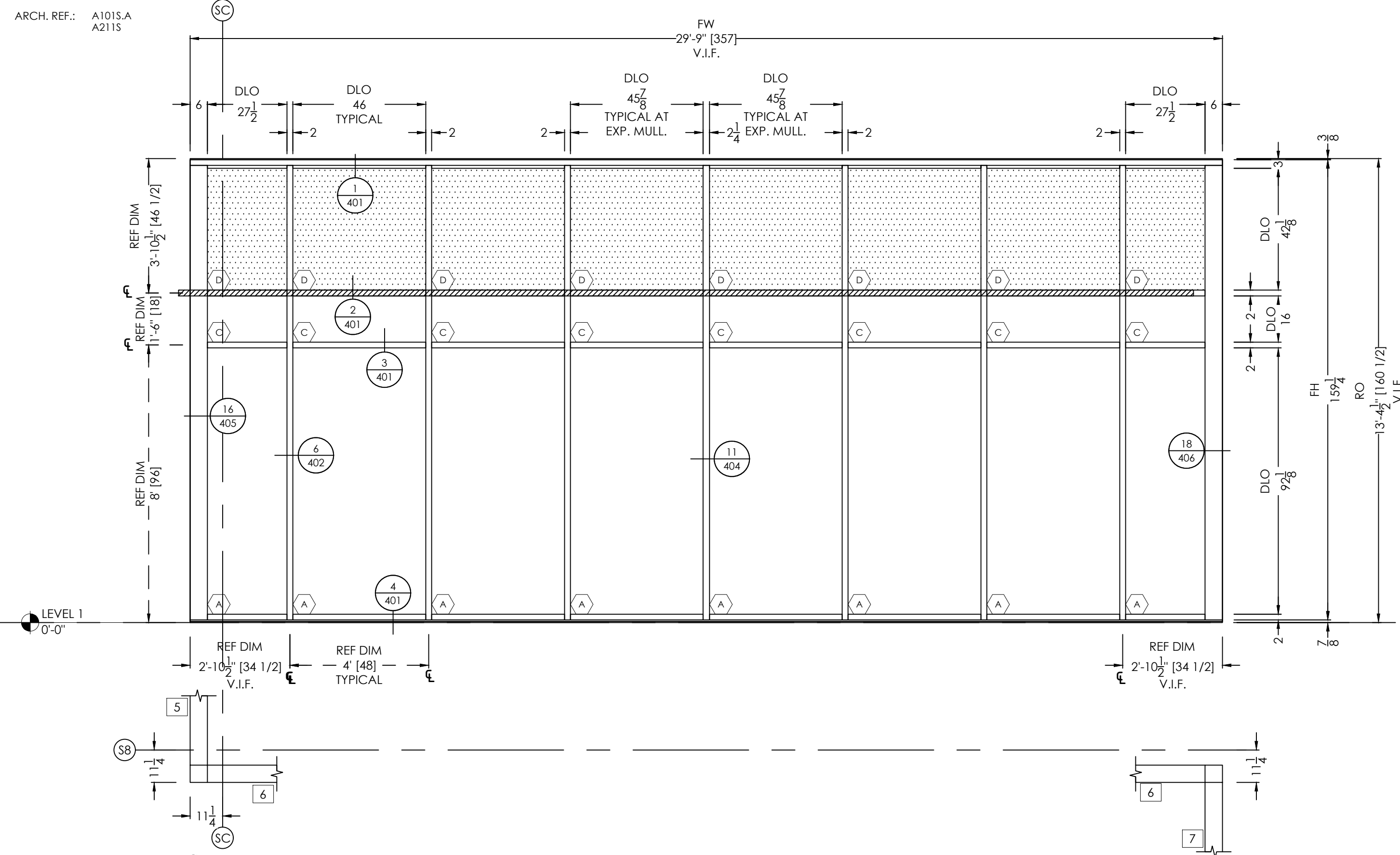

**ELEVATION 6**  
 SCALE: 3/8" = 1'-0"  
 QTY: 1  
 FINISHES:  
 EXT: PER COVER SHEET  
 INT: PER COVER SHEET  
 SYSTEM(S): SERIES 6000 THERMAL MP

ARCH. REF.: A101S.A  
 A211S

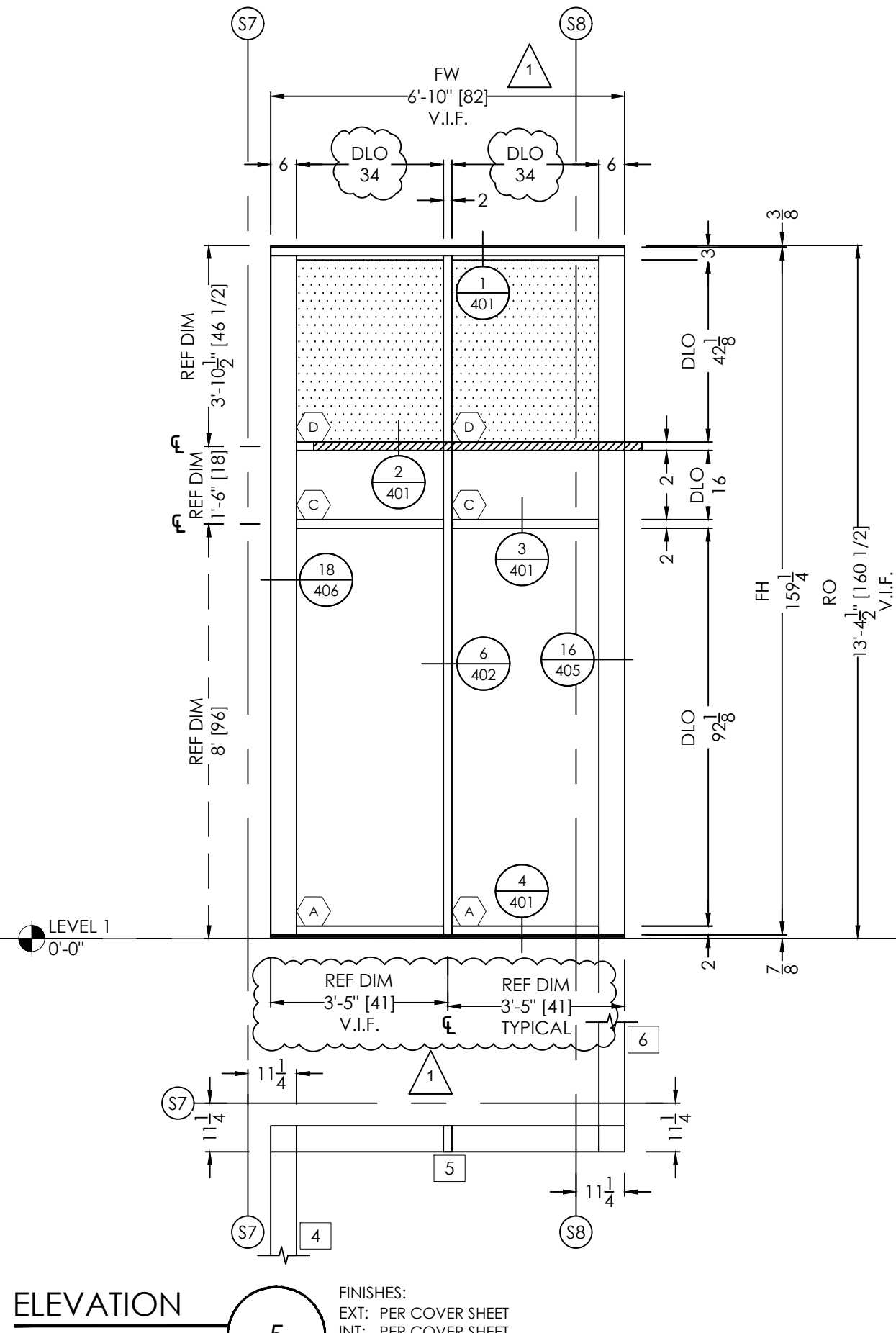

**ELEVATION 5**  
 SCALE: 3/8" = 1'-0"  
 QTY: 1  
 FINISHES:  
 EXT: PER COVER SHEET  
 INT: PER COVER SHEET  
 SYSTEM(S): SERIES 6000 THERMAL MP

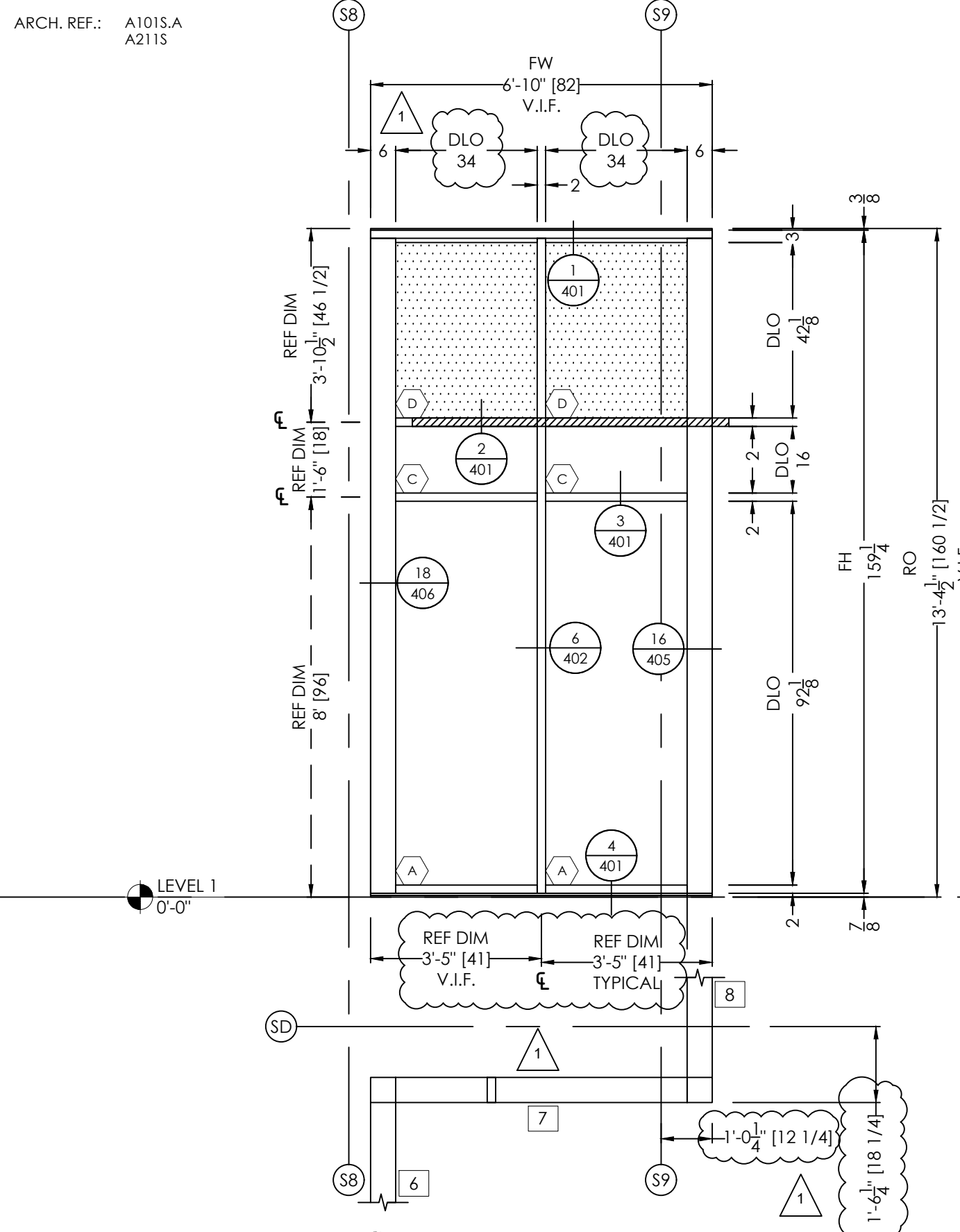

**ELEVATION 7**  
 SCALE: 3/8" = 1'-0"  
 QTY: 1  
 FINISHES:  
 EXT: PER COVER SHEET  
 INT: PER COVER SHEET  
 SYSTEM(S): SERIES 6000 THERMAL MP

ARCH. REF.: A101S.A  
 A211S



VISION DRAFTING, INC.  
 1800 Peachtree Industrial Blvd., Suite 200, Atlanta, GA 30329  
 TEL: (478) 406-8783  
 EMAIL: INFO@VISIONDRAFTING.NET  
 WWW.VISIONDRAFTING.NET

| DATE       | BY   | REVISION NO. | DESCRIPTION |
|------------|------|--------------|-------------|
| 01/03/2022 | B.C. |              |             |
| 12/09/2021 | B.C. |              |             |

ARCHITECT/LOCATION

PROJECT NAME/LOCATION  
**ATLANTA GAS LIGHT - CLAYTON**  
 REGIONAL BUSINESS CENTER AND GAS OPERATIONS  
 310 GA 138, RIVERDALE, GA 30274

SCALE: 1/8" = 1'-0"

SHEET NO. 303

- TYPICAL ELEVATION NOTES:
- PLEASE VERIFY ALL DIMENSIONS PRIOR TO FABRICATION AND INSTALLATION.
  - PLEASE VERIFY ALL GLAZING MARKS

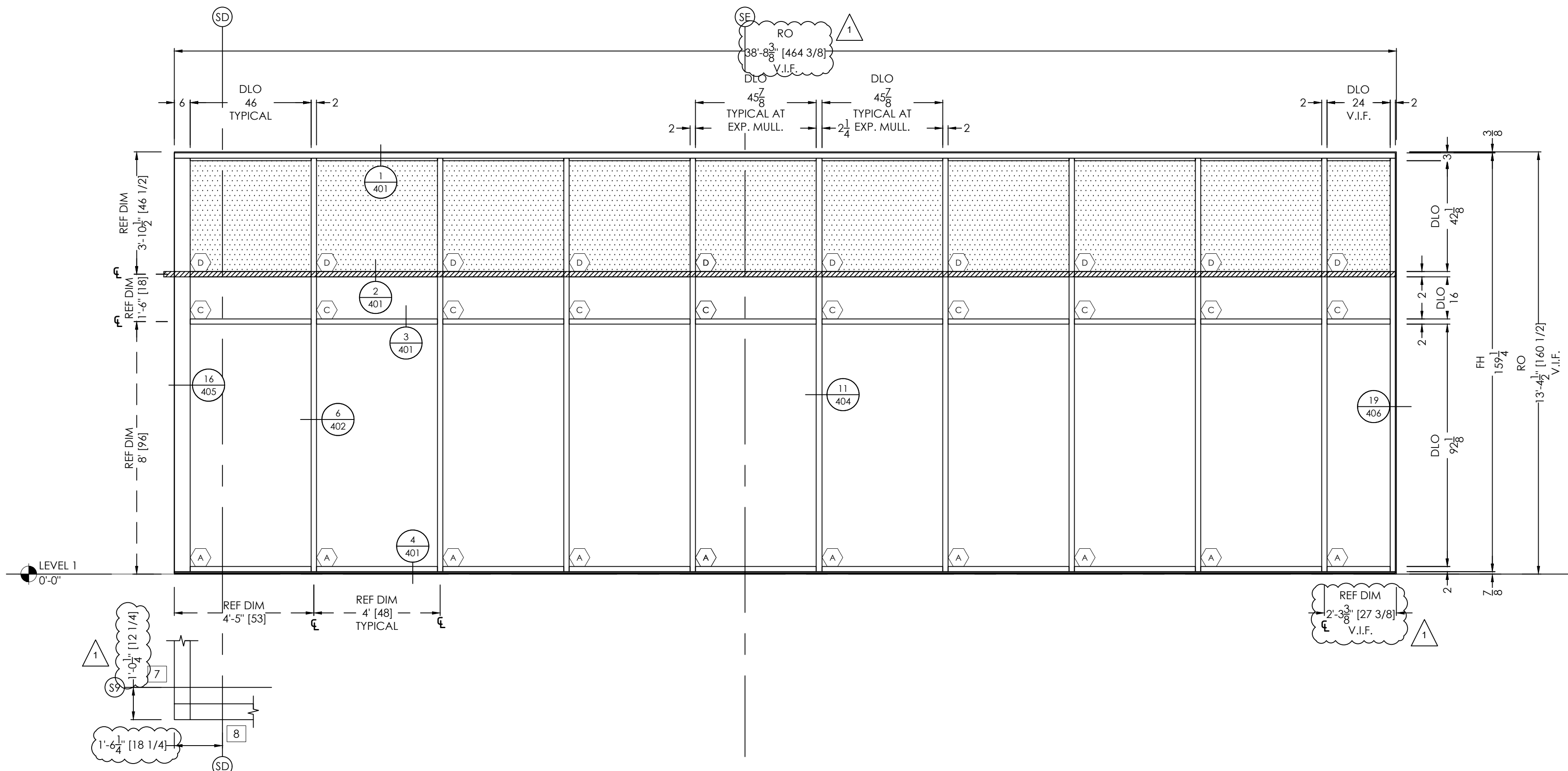

**ELEVATION 8**

FINISHES:  
EXT: PER COVER SHEET  
INT: PER COVER SHEET

SCALE: 3/8" = 1'-0"  
QTY: 1

SYSTEM(S): SERIES 6000 THERMAL MP

ARCH. REF.: A101S.A  
A211S

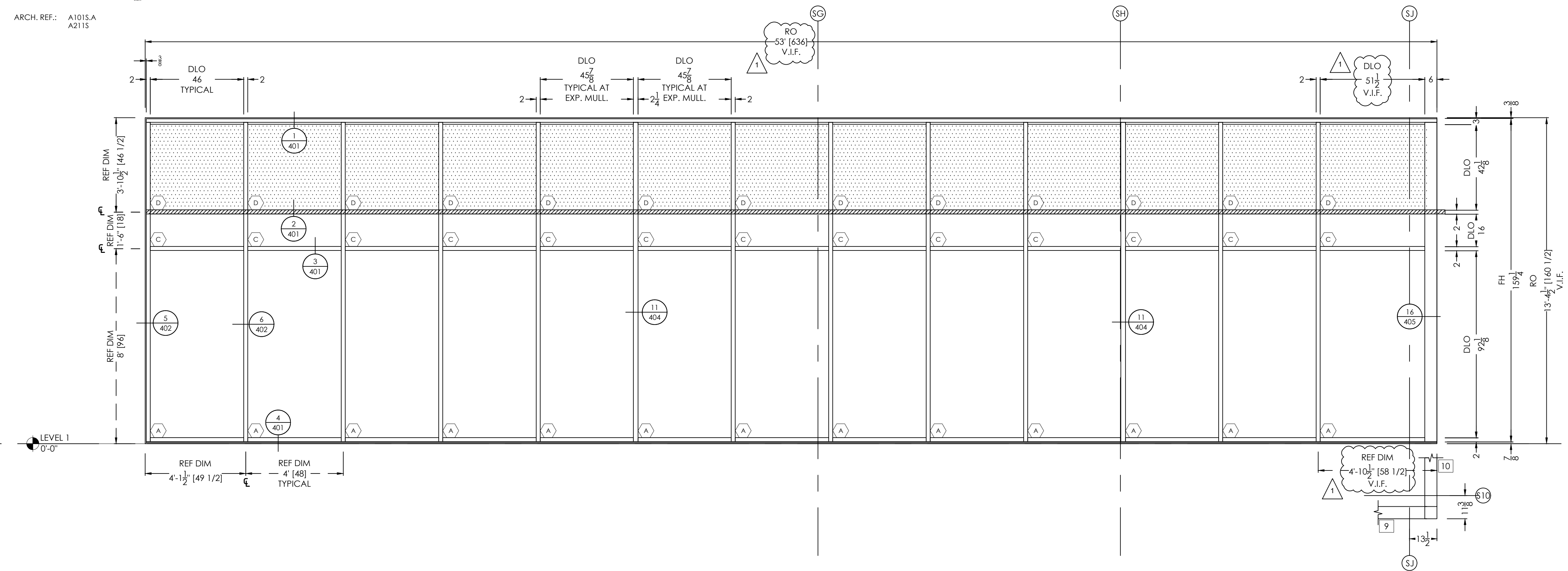

**ELEVATION 9**

FINISHES:  
EXT: PER COVER SHEET  
INT: PER COVER SHEET

SCALE: 3/8" = 1'-0"  
QTY: 1

SYSTEM(S): SERIES 6000 THERMAL MP

ARCH. REF.: A101S.A  
A211S

**VISION DRAFTING, INC.**  
 888-842-2222  
 TEL: (470) 406-8783  
 RBRAHAM@VISIONDRAFTING.NET  
 WWW.VISIONDRAFTING.NET

| BY           | DATE       | REVISION NO. | REVISION # |
|--------------|------------|--------------|------------|
| B.C.         | 01/03/2022 | B.C.         |            |
| B.C.         | 12/09/2021 |              |            |
| 1ST APPROVAL |            |              |            |

ARCHITECT/LOCATION

**ATLANTA GAS LIGHT - CLAYTON**  
 REGIONAL BUSINESS CENTER AND GAS OPERATIONS  
 310 GA.138, RIVERDALE, GA 30274

SCALE: 3/8" = 1'-0"

SHEET NO. 304

TYPICAL ELEVATION NOTES:  
 • PLEASE VERIFY ALL DIMENSIONS PRIOR TO FABRICATION AND INSTALLATION.  
 • PLEASE VERIFY ALL GLAZING MARKS

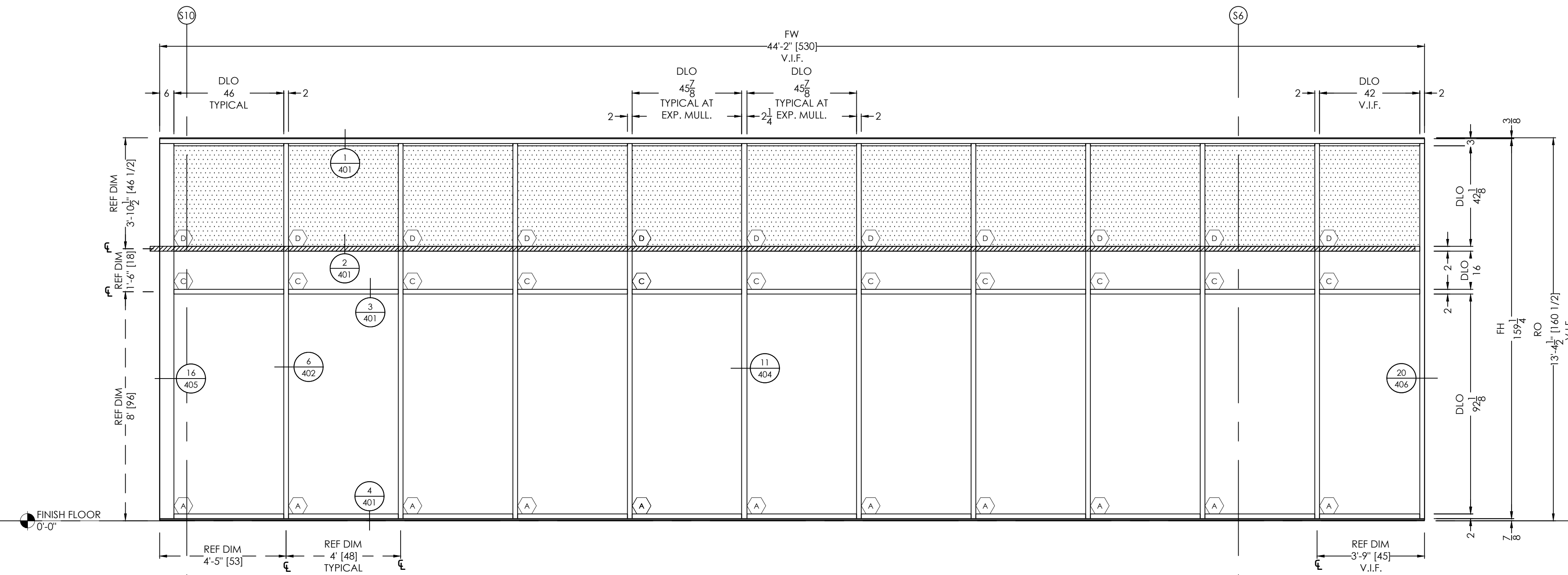

**ELEVATION**  
 SCALE: 3/8" = 1'-0"  
 QTY: 1  
 ARCH. REF.: A101S.A  
 A211S

FINISHES:  
 EXT: PER COVER SHEET  
 INT: PER COVER SHEET  
 SYSTEM(S): SERIES 6000 THERMAL MP

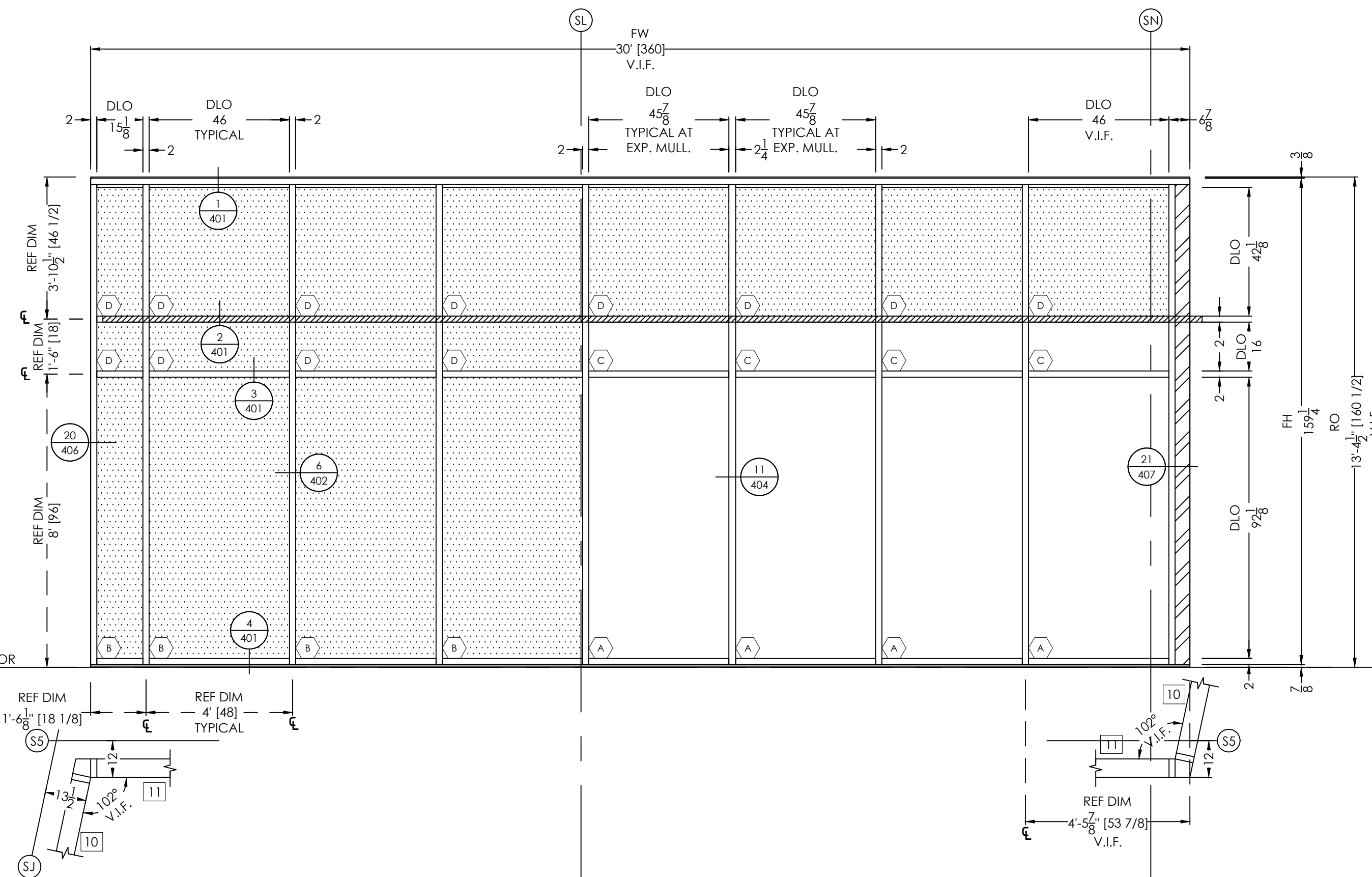

**ELEVATION**  
 SCALE: 3/8" = 1'-0"  
 QTY: 1  
 ARCH. REF.: A101S.A  
 A211S

FINISHES:  
 EXT: PER COVER SHEET  
 INT: PER COVER SHEET  
 SYSTEM(S): SERIES 6000 THERMAL MP

**VISION DRAFTING, INC.**  
 800-822-2222  
 TEL: (478) 426-8753  
 RRAHAM@VISIONDRAFTING.NET  
 WWW.VISIONDRAFTING.NET

| BY | DATE       | REVISION NO. | B.C. |
|----|------------|--------------|------|
|    | 01/03/2022 |              |      |
| BY | DATE       | REVISION NO. | B.C. |
|    | 12/09/2021 |              |      |

PROJECT NAME/LOCATION  
**ATLANTA GAS LIGHT - CLAYTON**  
 REGIONAL BUSINESS CENTER AND GAS OPERATIONS  
 310 GA 138, RIVERDALE, GA 30274

SCALE:  
 3/8" = 1'-0"

SHEET NO.  
 305



TYPICAL ELEVATION NOTES:  
 • PLEASE VERIFY ALL DIMENSIONS PRIOR TO FABRICATION AND INSTALLATION.  
 • PLEASE VERIFY ALL GLAZING MARKS

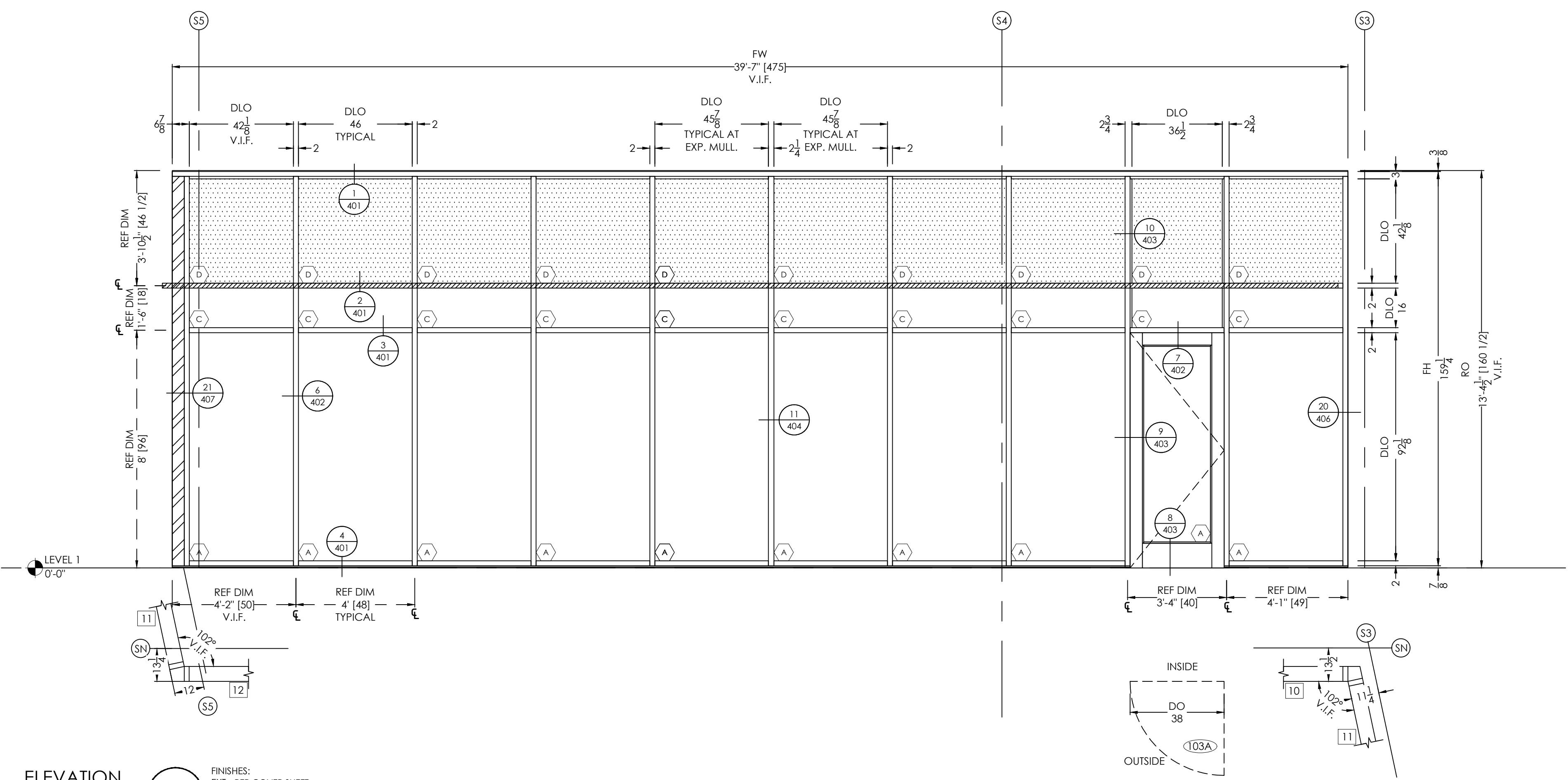

**ELEVATION 12**  
 FINISHES:  
 EXT: PER COVER SHEET  
 INT: PER COVER SHEET  
 SCALE: 3/8" = 1'-0"  
 QTY: 1  
 SYSTEM(S): SERIES 6000 THERMAL MP  
 WS-500TC DOORS  
 ARCH. REF.: A1015.A  
 A2115

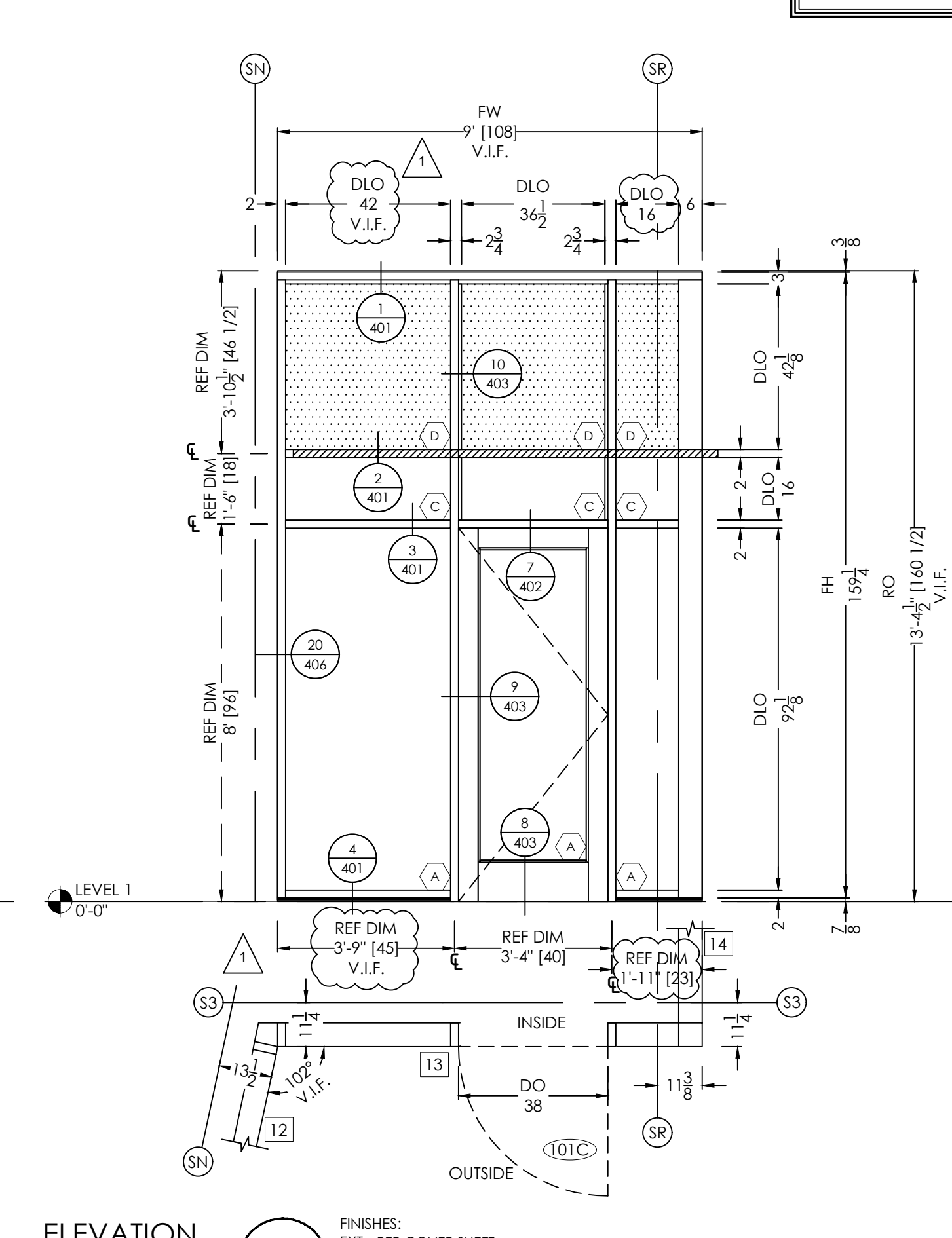

**ELEVATION 13**  
 FINISHES:  
 EXT: PER COVER SHEET  
 INT: PER COVER SHEET  
 SCALE: 3/8" = 1'-0"  
 QTY: 1  
 SYSTEM(S): SERIES 6000 THERMAL MP  
 WS-500TC DOORS  
 ARCH. REF.: A1015.A  
 A2115

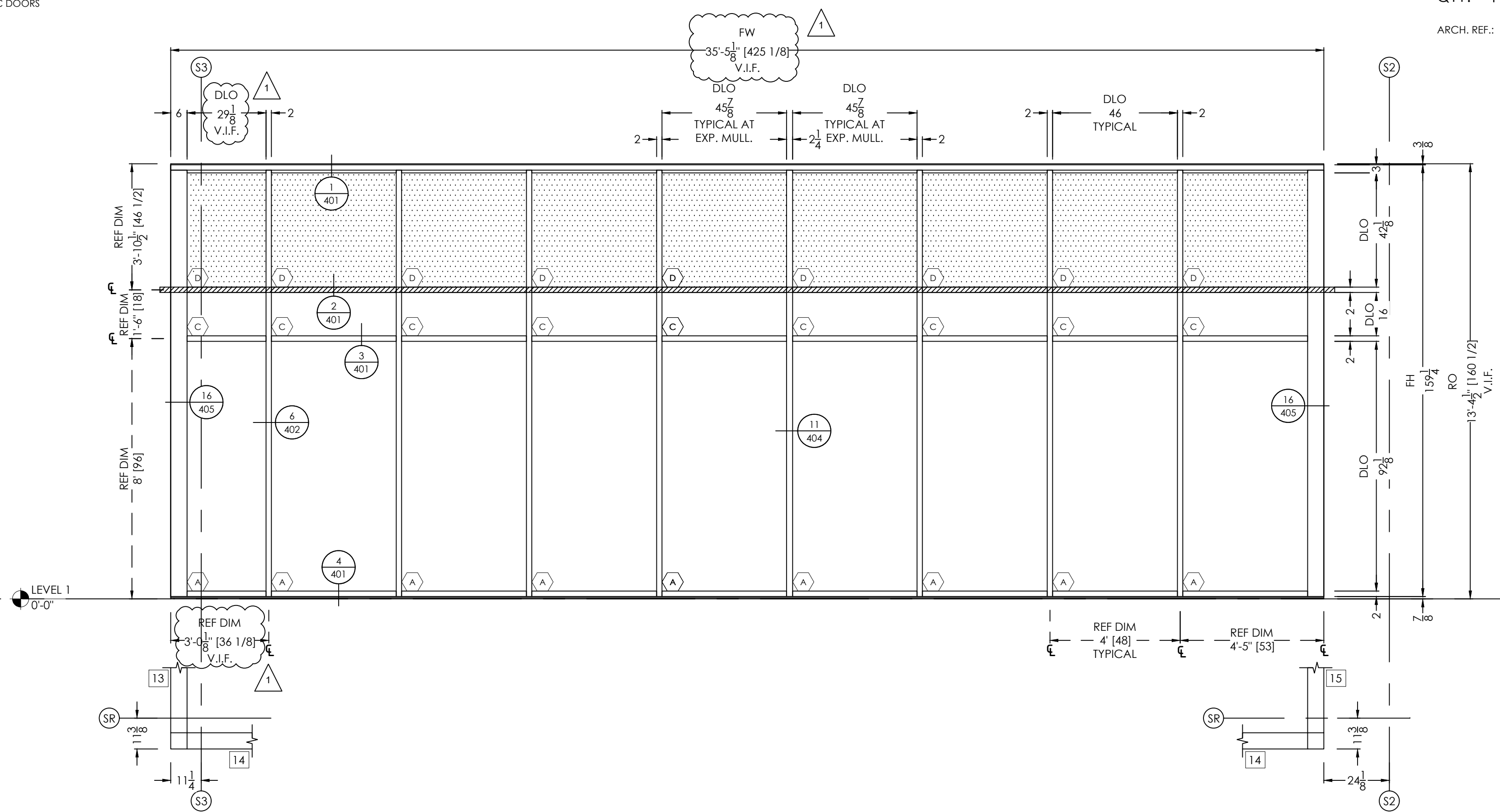

**ELEVATION 14**  
 FINISHES:  
 EXT: PER COVER SHEET  
 INT: PER COVER SHEET  
 SCALE: 3/8" = 1'-0"  
 QTY: 1  
 SYSTEM(S): SERIES 6000 THERMAL MP  
 ARCH. REF.: A1015.A  
 A2115

**VISION DRAFTING, INC.**  
 888-842-2222  
 TEL: (478) 406-8783  
 RBRAMAH@VISIONDRAFTING.NET  
 WWW.VISIONDRAFTING.NET

| DATE       | BY   | REVISION NO. | REVISION # |
|------------|------|--------------|------------|
| 01/03/2022 | B.C. |              |            |
| 12/09/2021 | B.C. |              |            |

ARCHITECT/LOCATION

**ATLANTA GAS LIGHT - CLAYTON**  
 REGIONAL BUSINESS CENTER AND GAS OPERATIONS  
 310 GA. 138, RIVERDALE, GA 30274

SCALE: 3/8" = 1'-0"  
 SHEET NO.

TYPICAL ELEVATION NOTES:  
 • PLEASE VERIFY ALL DIMENSIONS PRIOR TO FABRICATION AND INSTALLATION.  
 • PLEASE VERIFY ALL GLAZING MARKS

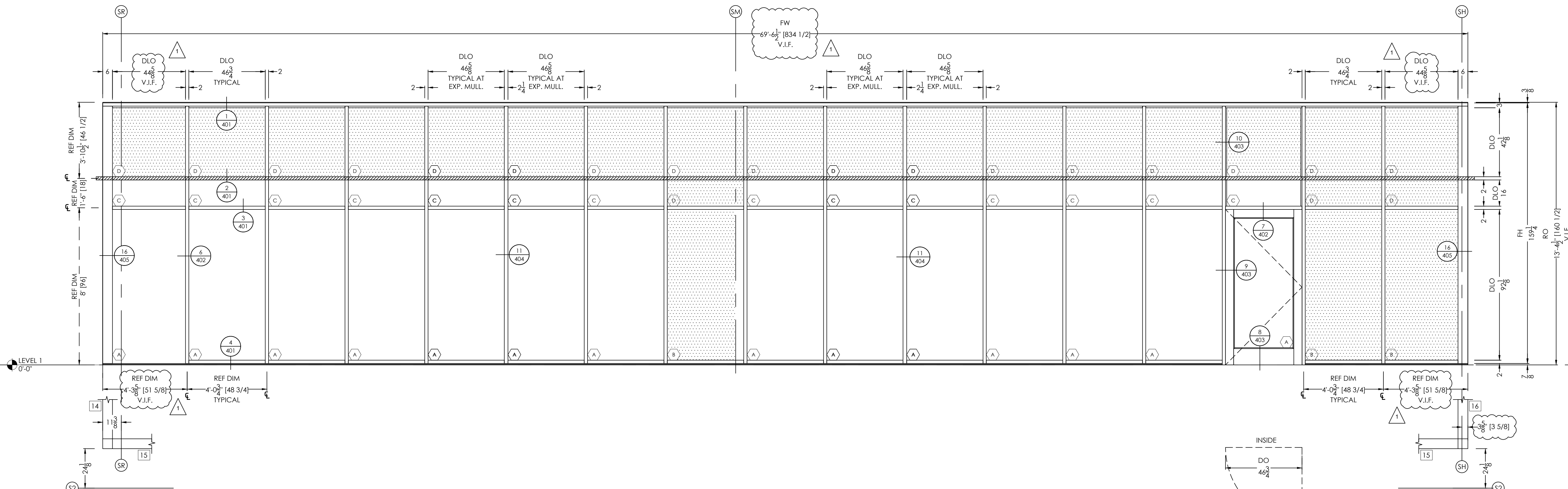

**ELEVATION** 15  
 SCALE: 3/8" = 1'-0"  
 QTY: 1  
 FINISHES:  
 EXT: PER COVER SHEET  
 INT: PER COVER SHEET  
 SYSTEM(S): SERIES 6000 THERMAL MP WS-500TC DOORS

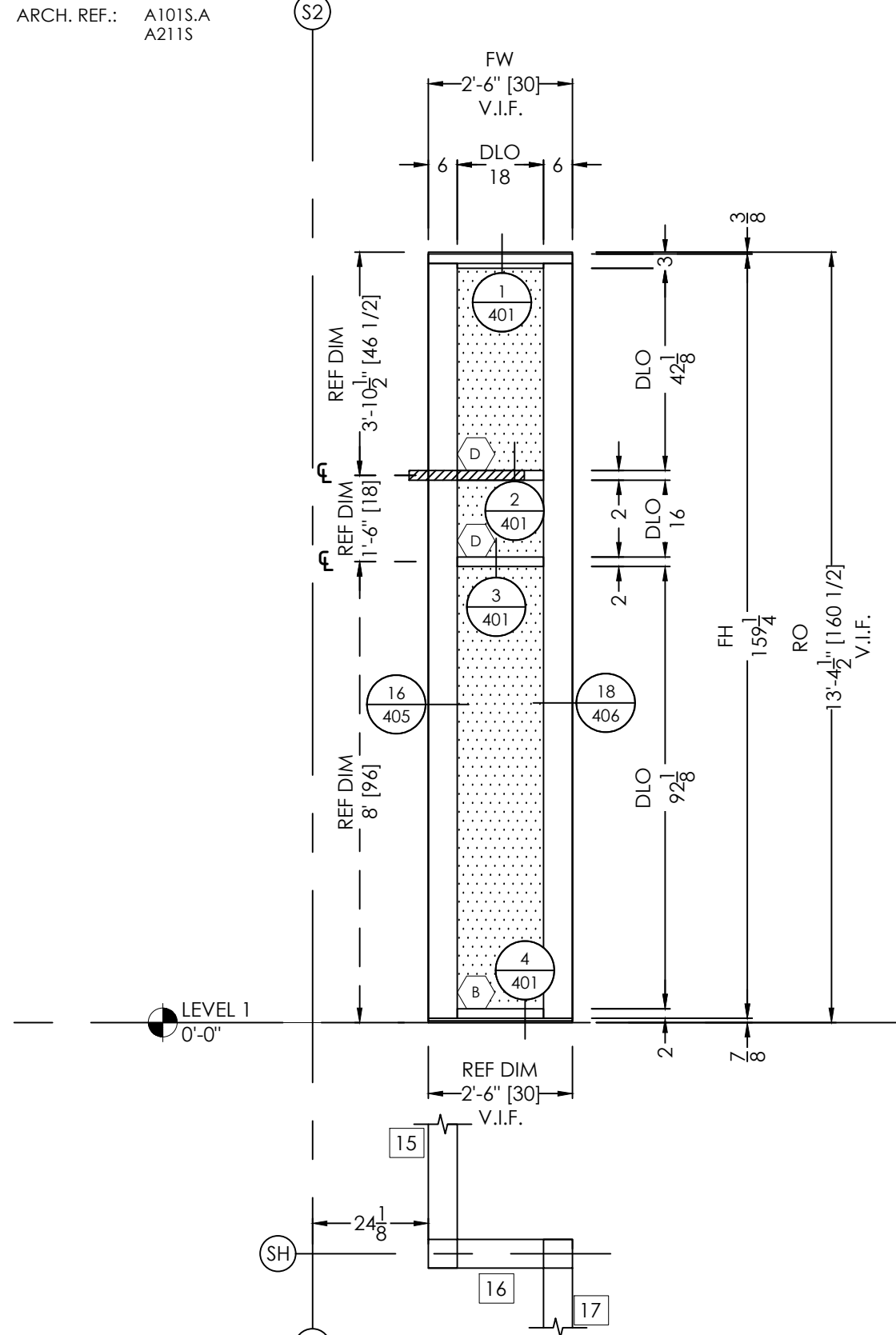

**ELEVATION** 16  
 SCALE: 3/8" = 1'-0"  
 QTY: 1  
 FINISHES:  
 EXT: PER COVER SHEET  
 INT: PER COVER SHEET  
 SYSTEM(S): SERIES 6000 THERMAL MP

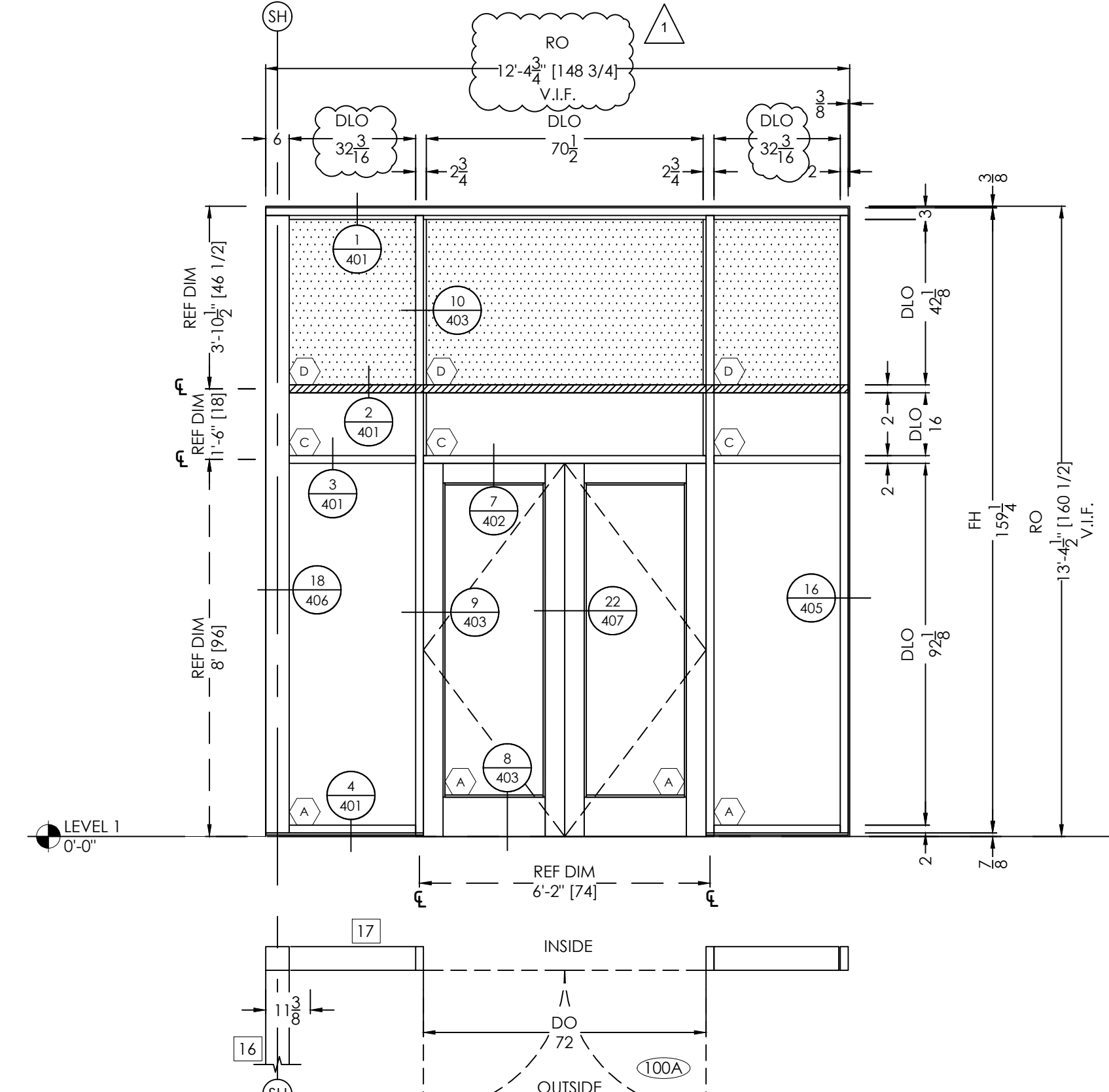

**ELEVATION** 17  
 SCALE: 3/8" = 1'-0"  
 QTY: 1  
 FINISHES:  
 EXT: PER COVER SHEET  
 INT: PER COVER SHEET  
 SYSTEM(S): SERIES 6000 THERMAL MP WS-500TC DOORS

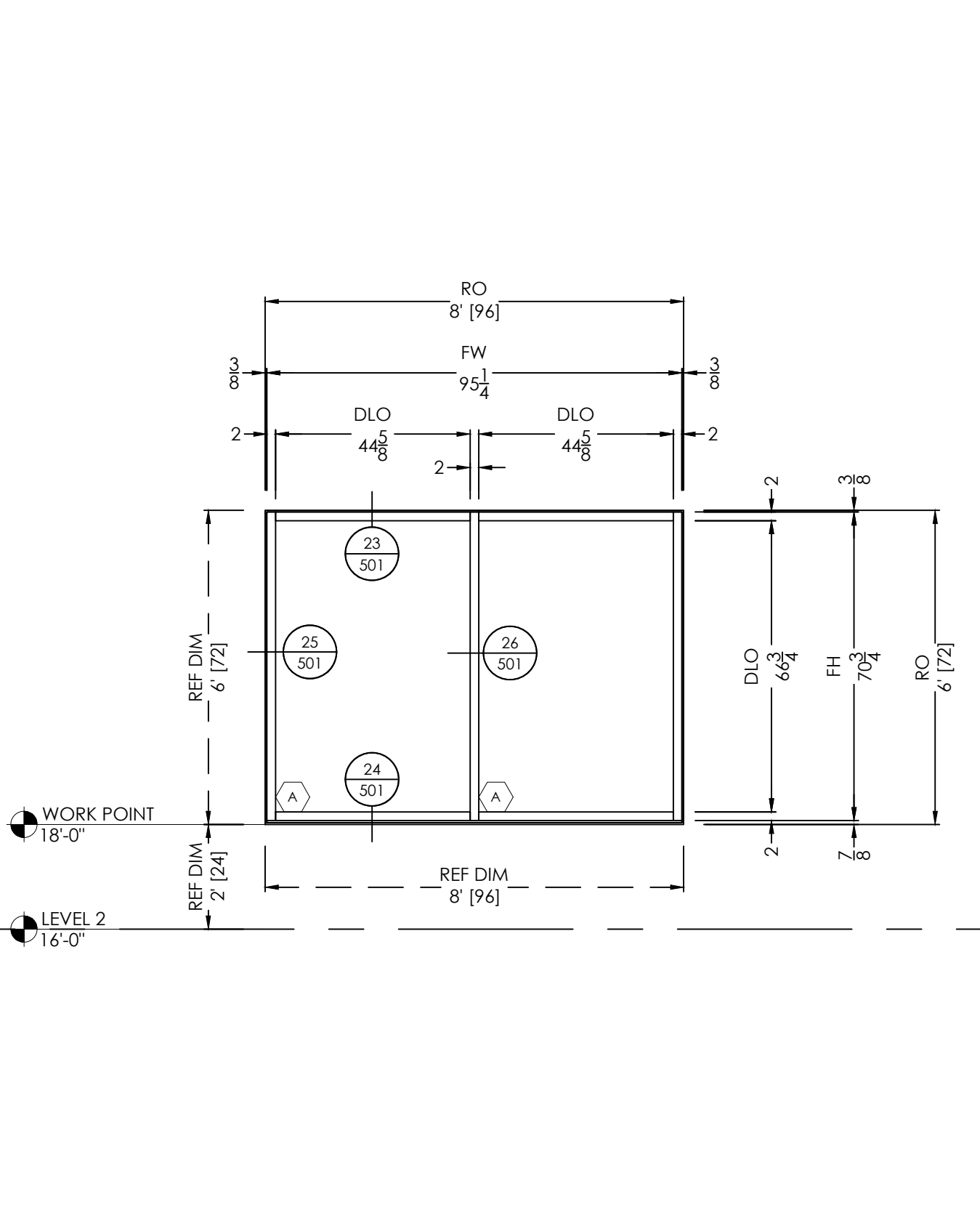

**ELEVATION** 18  
 SCALE: 3/8" = 1'-0"  
 QTY: 3  
 FINISHES:  
 EXT: PER COVER SHEET  
 INT: PER COVER SHEET  
 SYSTEM(S): SERIES 3000 THERMAL MP

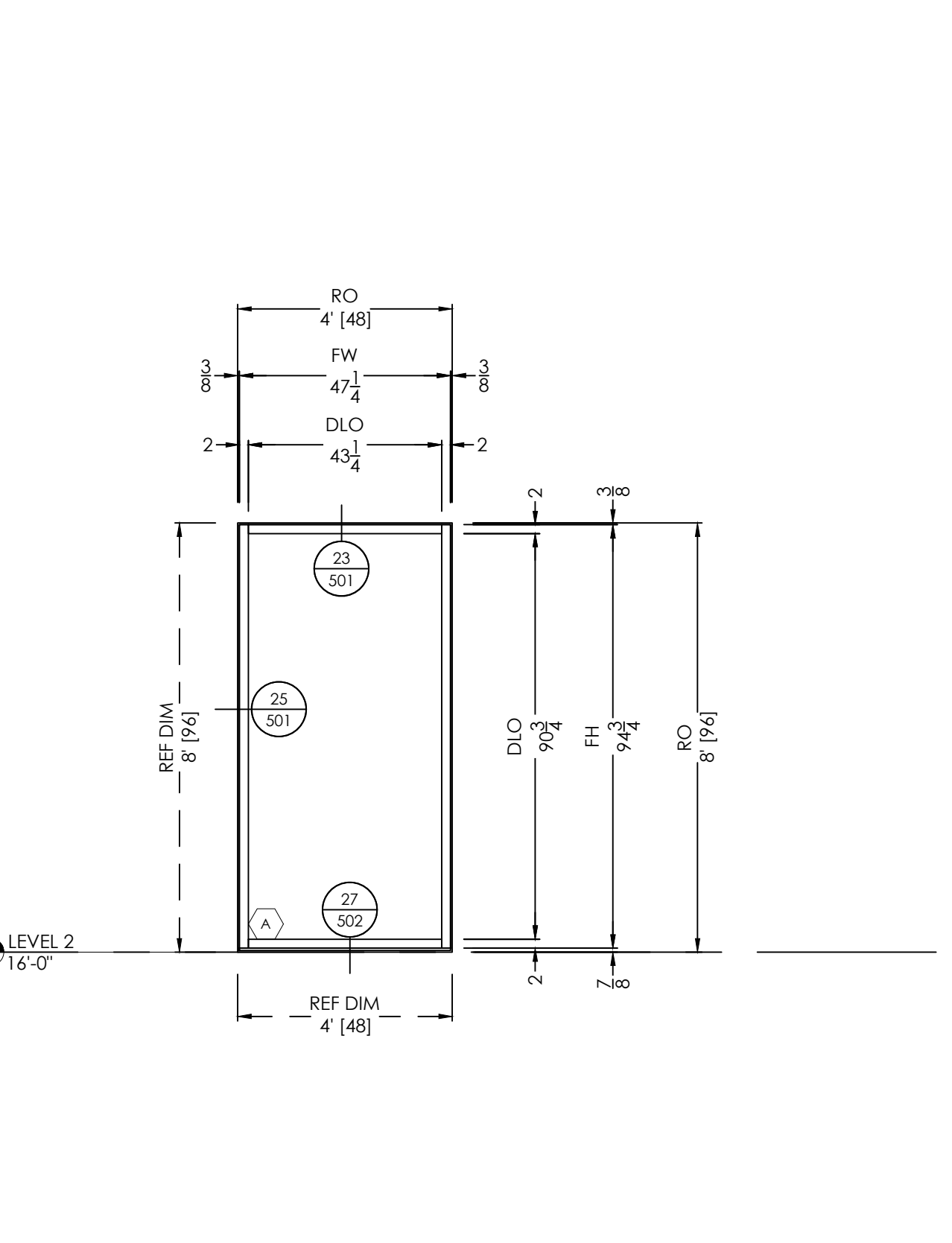

**ELEVATION** 19  
 SCALE: 3/8" = 1'-0"  
 QTY: 19  
 FINISHES:  
 EXT: PER COVER SHEET  
 INT: PER COVER SHEET  
 SYSTEM(S): SERIES 3000 THERMAL MP



| DATE       | BY   | REVISION NO. | REVISION #1 |
|------------|------|--------------|-------------|
| 01/03/2022 | B.C. |              |             |
| 12/09/2021 | B.C. |              |             |

ARCHITECT/LOCATION  
**ATLANTA GAS LIGHT - CLAYTON**  
 REGIONAL BUSINESS CENTER AND GAS OPERATIONS  
 310 GA-138, RIVERDALE, GA 30274

SCALE:  
 3/8" = 1'-0"

SHEET NO.  
 307

- TYPICAL ELEVATION NOTES:
- PLEASE VERIFY ALL DIMENSIONS PRIOR TO FABRICATION AND INSTALLATION.
  - PLEASE VERIFY ALL GLAZING MARKS

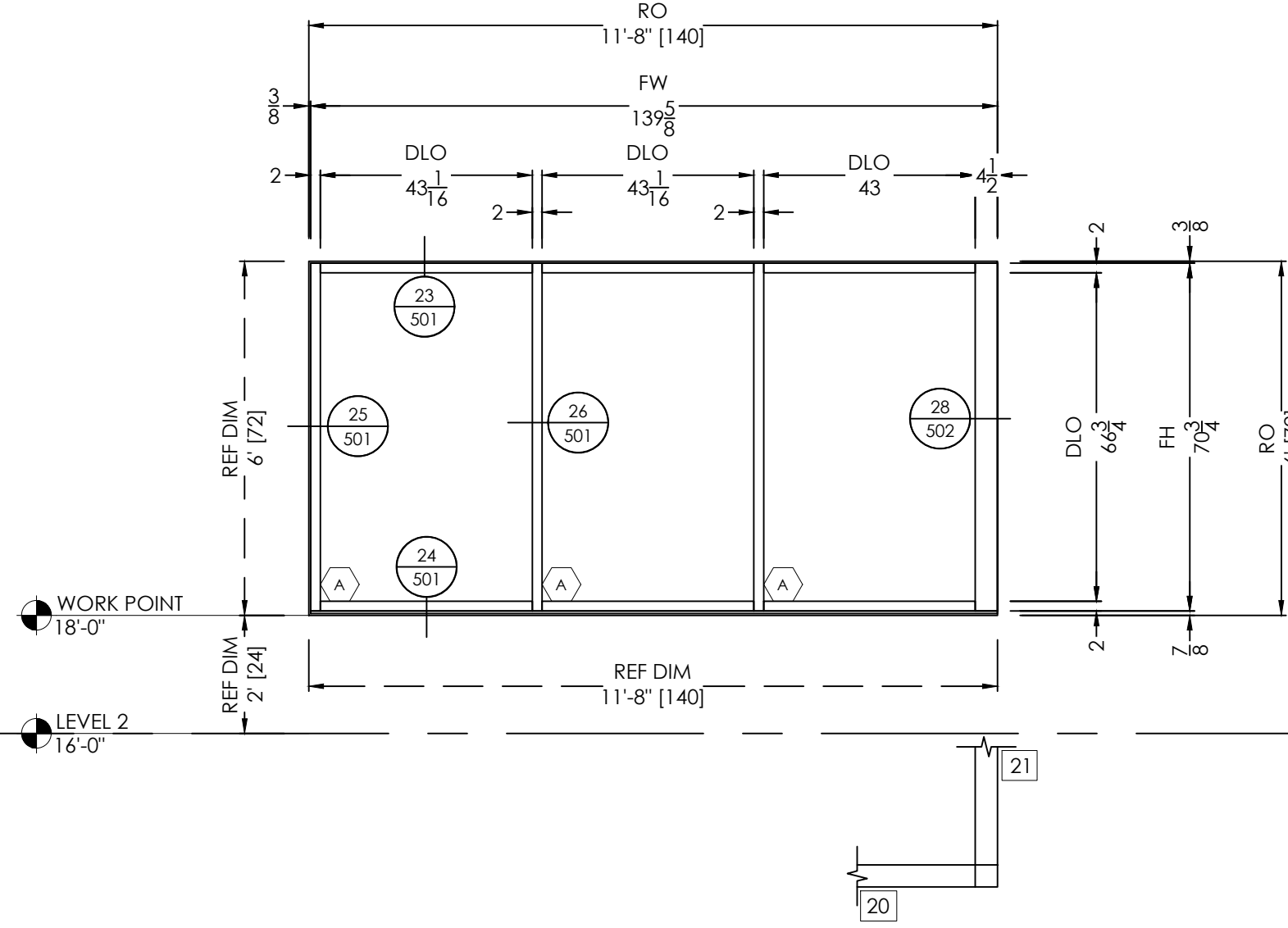

**ELEVATION** 20  
 SCALE: 3/8" = 1'-0"  
 QTY: 1  
 FINISHES:  
 EXT: PER COVER SHEET  
 INT: PER COVER SHEET  
 SYSTEM(S): SERIES 3000 THERMAL MP  
 ARCH. REF.: A1025.B  
 A211S

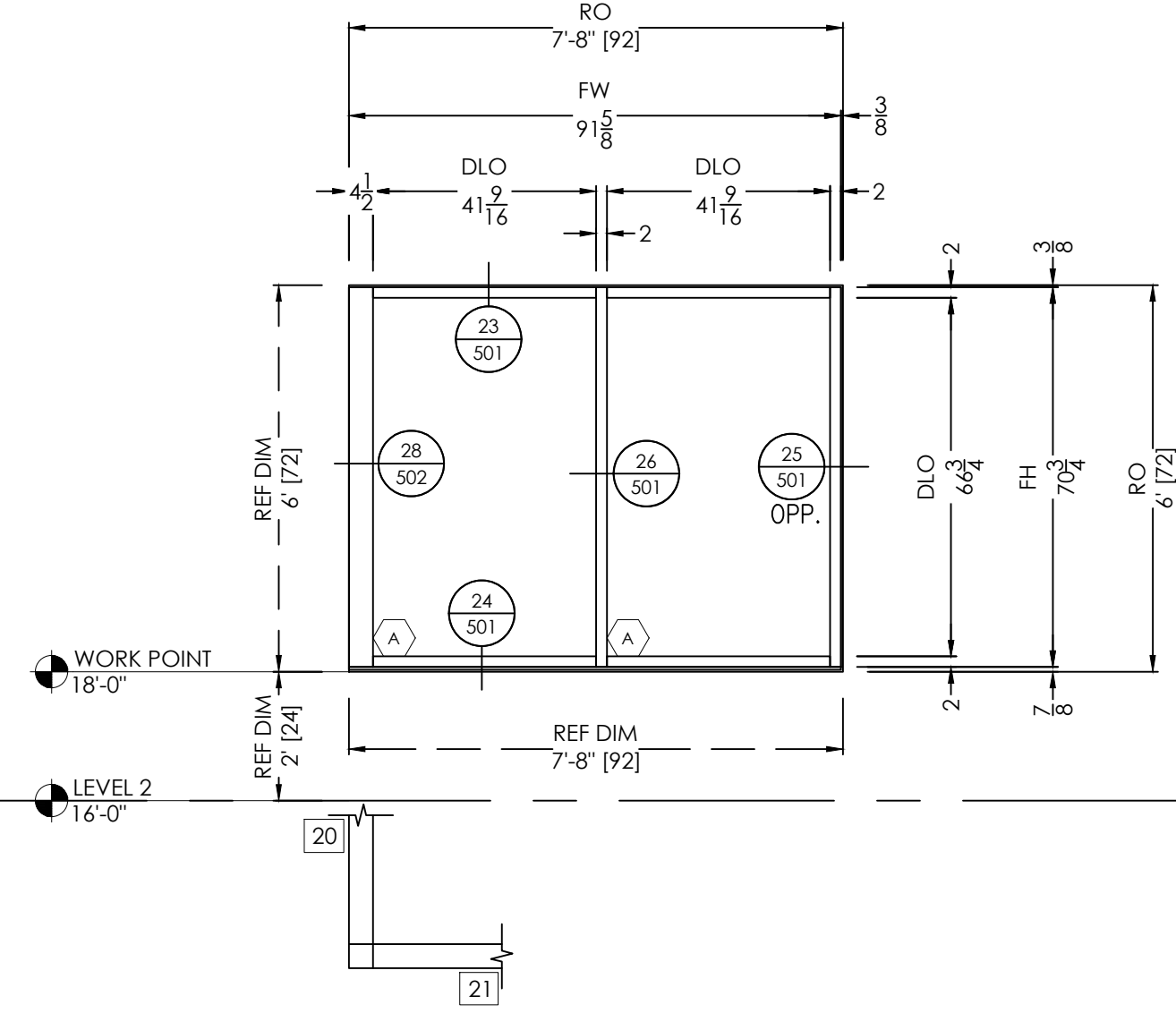

**ELEVATION** 21  
 SCALE: 3/8" = 1'-0"  
 QTY: 1  
 FINISHES:  
 EXT: PER COVER SHEET  
 INT: PER COVER SHEET  
 SYSTEM(S): SERIES 3000 THERMAL MP  
 ARCH. REF.: A1025.B  
 A211S

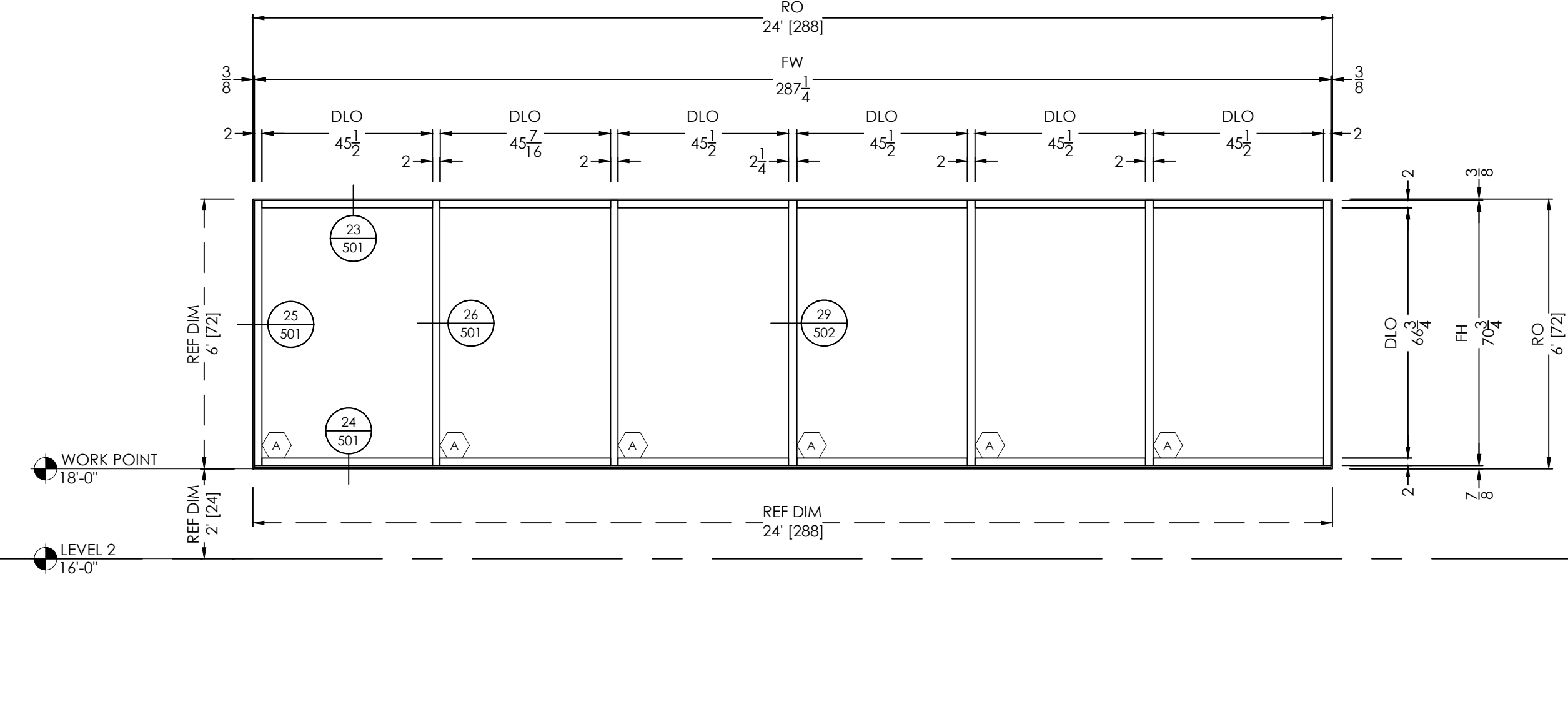

**ELEVATION** 22  
 SCALE: 3/8" = 1'-0"  
 QTY: 1  
 FINISHES:  
 EXT: PER COVER SHEET  
 INT: PER COVER SHEET  
 SYSTEM(S): SERIES 3000 THERMAL MP  
 ARCH. REF.: A1025.B  
 A211S

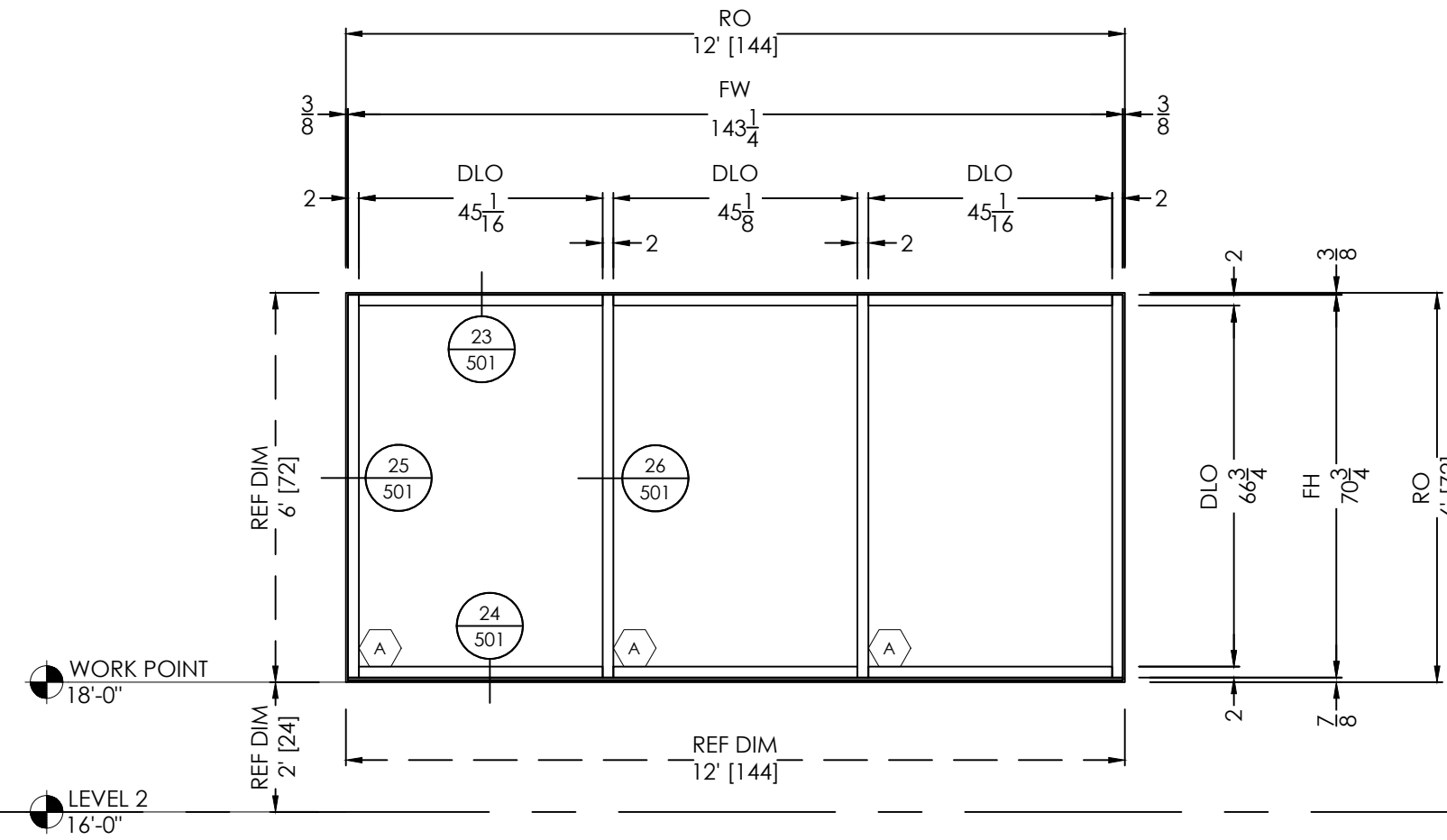

**ELEVATION** 23  
 SCALE: 3/8" = 1'-0"  
 QTY: 1  
 FINISHES:  
 EXT: PER COVER SHEET  
 INT: PER COVER SHEET  
 SYSTEM(S): SERIES 3000 THERMAL MP  
 ARCH. REF.: A1025.B  
 A211S

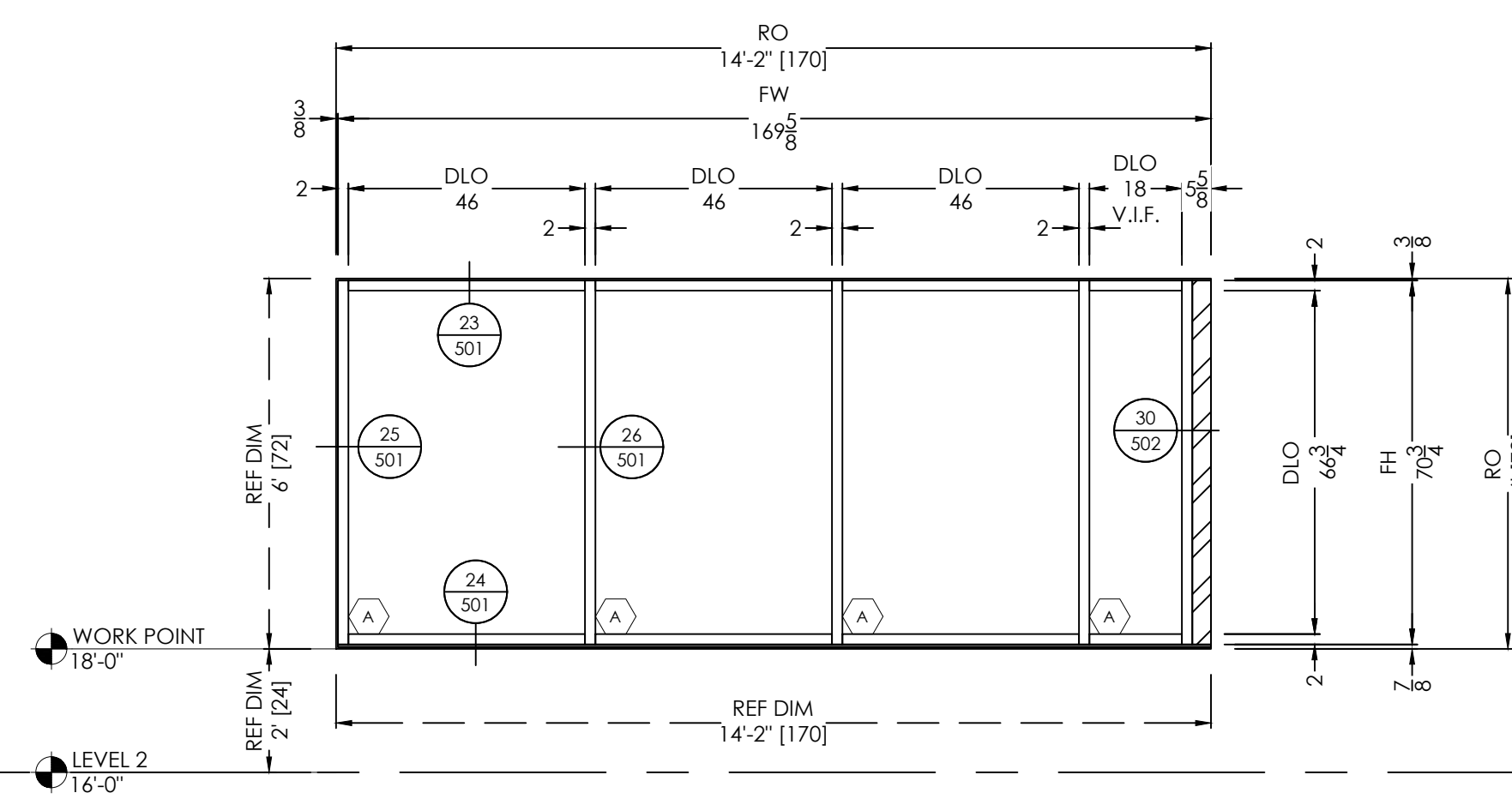

**ELEVATION** 24  
 SCALE: 3/8" = 1'-0"  
 QTY: 1  
 FINISHES:  
 EXT: PER COVER SHEET  
 INT: PER COVER SHEET  
 SYSTEM(S): SERIES 3000 THERMAL MP  
 ARCH. REF.: A1025.B  
 A211S

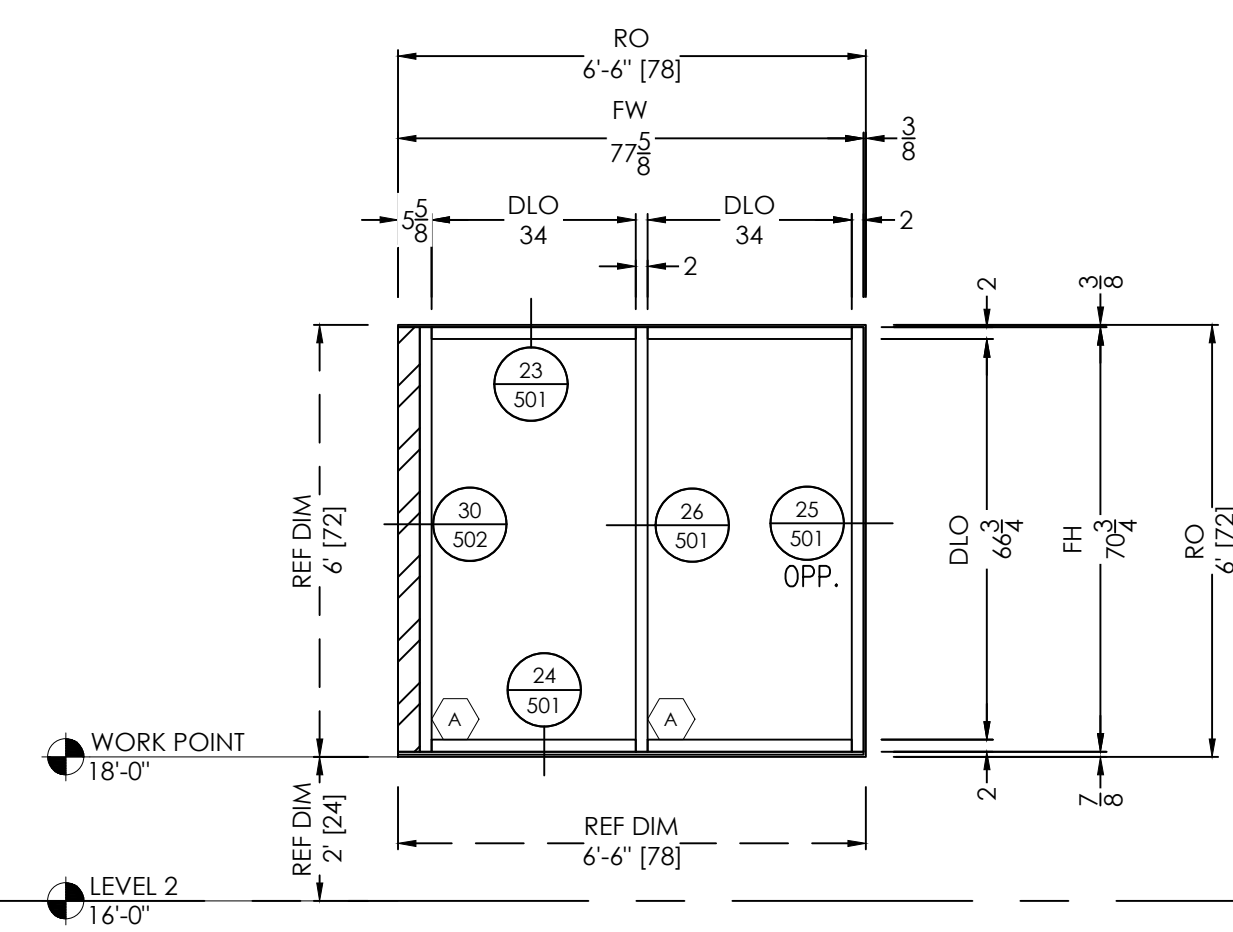

**ELEVATION** 25  
 SCALE: 3/8" = 1'-0"  
 QTY: 1  
 FINISHES:  
 EXT: PER COVER SHEET  
 INT: PER COVER SHEET  
 SYSTEM(S): SERIES 3000 THERMAL MP  
 ARCH. REF.: A1025.B  
 A211S

| DATE       | BY   | REVISION NO. | DESCRIPTION |
|------------|------|--------------|-------------|
| 01/05/2022 | B.C. |              |             |
| 12/09/2021 | B.C. |              |             |
|            |      |              |             |
|            |      |              |             |
|            |      |              |             |
|            |      |              |             |

ARCHITECT/LOCATION  
 PROJECT NAME/LOCATION

**ATLANTA GAS LIGHT - CLAYTON**  
 REGIONAL BUSINESS CENTER AND GAS OPERATIONS  
 310 GA-138, RIVERDALE, GA 30274

SCALE: 3/8" = 1'-0"  
 SHEET NO.

- TYPICAL ELEVATION NOTES:**
- PLEASE VERIFY ALL DIMENSIONS PRIOR TO FABRICATION AND INSTALLATION.
  - PLEASE VERIFY ALL GLAZING MARKS

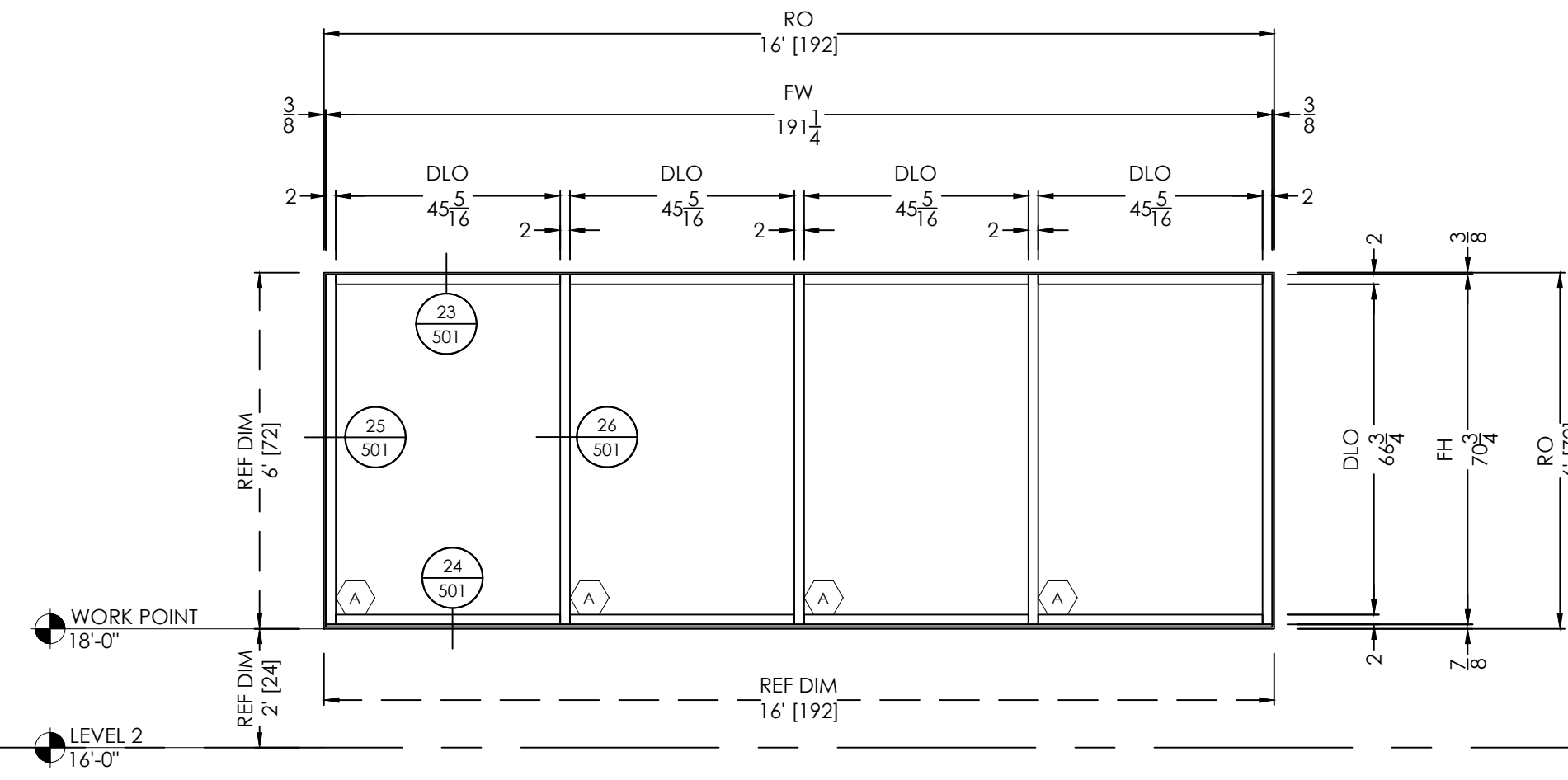

**ELEVATION 26**  
 FINISHES:  
 EXT: PER COVER SHEET  
 INT: PER COVER SHEET  
 SYSTEM(S): SERIES 3000 THERMAL MP  
 SCALE: 3/8" = 1'-0"  
 QTY: 3  
 ARCH. REF.: A1025.B  
 A2115

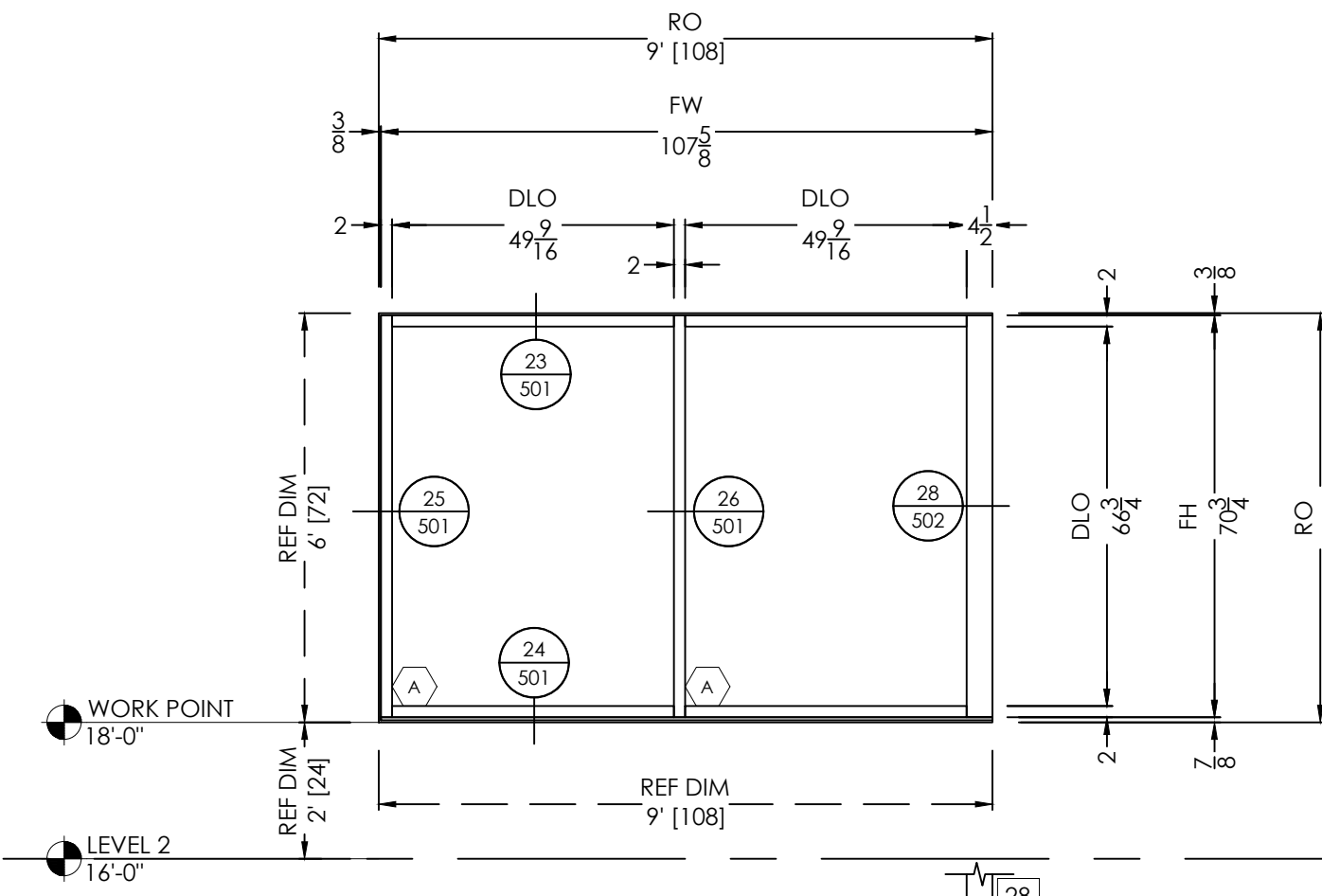

**ELEVATION 27**  
 FINISHES:  
 EXT: PER COVER SHEET  
 INT: PER COVER SHEET  
 SYSTEM(S): SERIES 3000 THERMAL MP  
 SCALE: 3/8" = 1'-0"  
 QTY: 1  
 ARCH. REF.: A1025.B  
 A2115

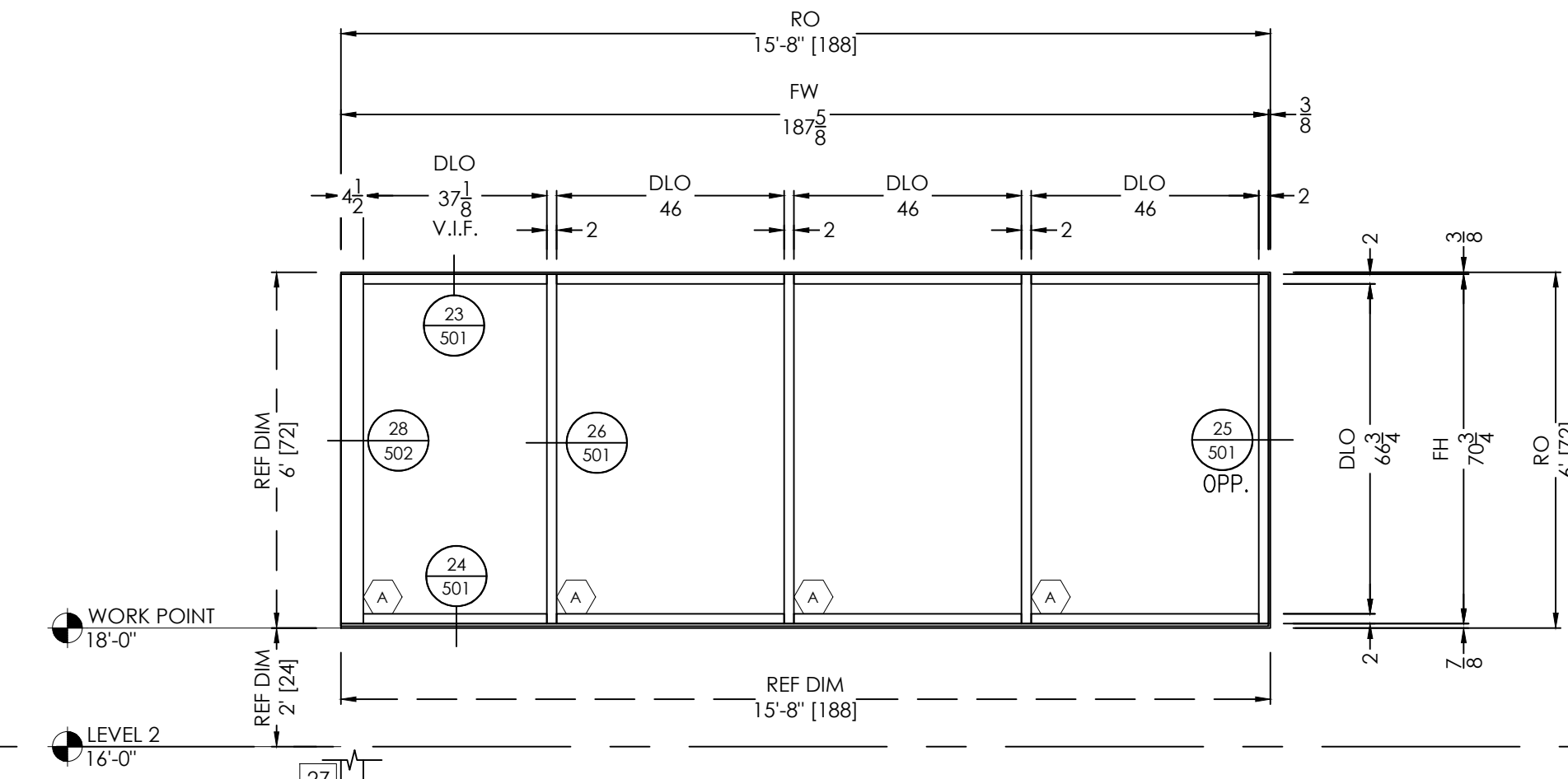

**ELEVATION 28**  
 FINISHES:  
 EXT: PER COVER SHEET  
 INT: PER COVER SHEET  
 SYSTEM(S): SERIES 3000 THERMAL MP  
 SCALE: 3/8" = 1'-0"  
 QTY: 1  
 ARCH. REF.: A1025.B  
 A2115

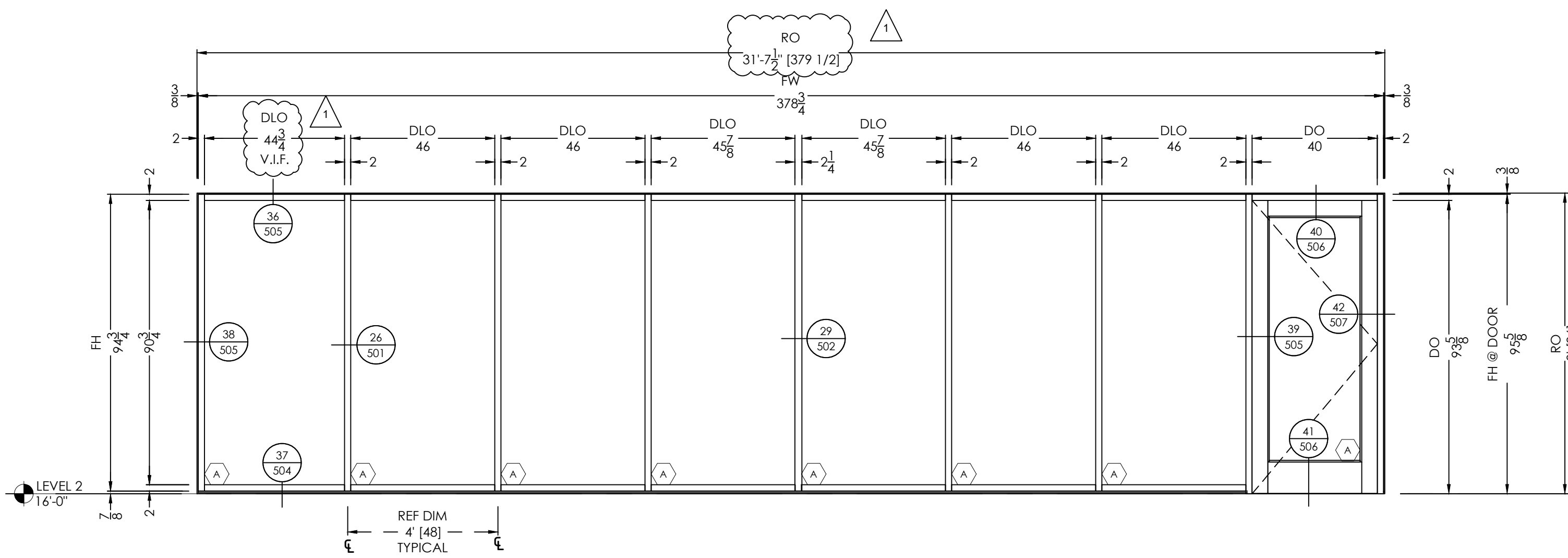

**ELEVATION 29**  
 FINISHES:  
 EXT: PER COVER SHEET  
 INT: PER COVER SHEET  
 SYSTEM(S): SERIES 3000 THERMAL MP  
 WS-501C DOOR  
 SCALE: 3/8" = 1'-0"  
 QTY: 1  
 ARCH. REF.: A1025.B  
 A2115

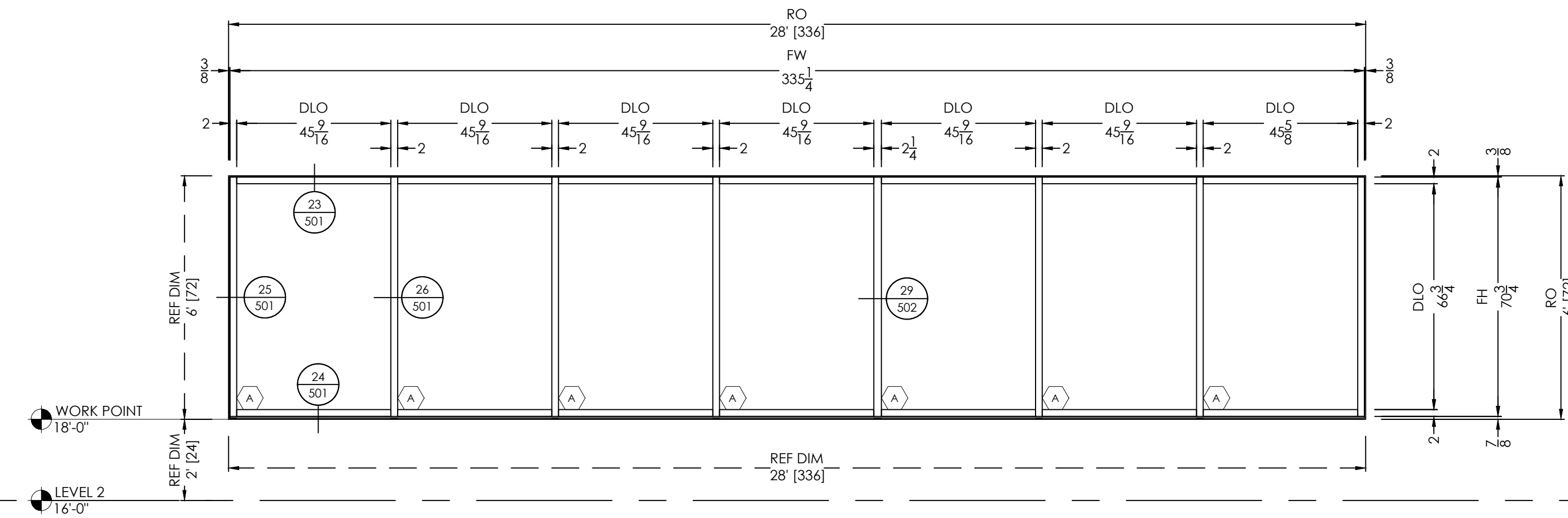
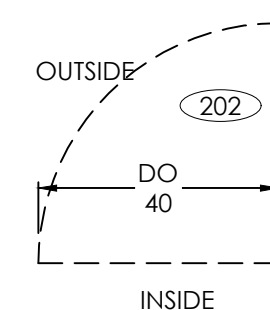

**ELEVATION 30**  
 FINISHES:  
 EXT: PER COVER SHEET  
 INT: PER COVER SHEET  
 SYSTEM(S): SERIES 3000 THERMAL MP  
 SCALE: 3/8" = 1'-0"  
 QTY: 1  
 ARCH. REF.: A1025.B  
 A2115

**VISION DRAFTING, INC.**  
 TEL: (478) 406-8783  
 RBRAHAM@VISIONDRAFTING.NET  
 WWW.VISIONDRAFTING.NET

| DATE       | BY | REVISION NO. | B.C. |
|------------|----|--------------|------|
| 01/03/2022 |    |              |      |
| 12/09/2021 |    |              |      |
|            |    |              |      |
|            |    |              |      |
|            |    |              |      |
|            |    |              |      |
|            |    |              |      |
|            |    |              |      |
|            |    |              |      |
|            |    |              |      |
|            |    |              |      |
|            |    |              |      |
|            |    |              |      |
|            |    |              |      |
|            |    |              |      |
|            |    |              |      |
|            |    |              |      |
|            |    |              |      |
|            |    |              |      |
|            |    |              |      |
|            |    |              |      |
|            |    |              |      |
|            |    |              |      |
|            |    |              |      |

ARCHITECT/LOCATION

**ATLANTA GAS LIGHT - CLAYTON**  
 REGIONAL BUSINESS CENTER AND GAS OPERATIONS  
 310 GA-138, RIVERDALE, GA 30274

SCALE: 3/8" = 1'-0"

SHEET NO. 309

- TYPICAL ELEVATION NOTES:
- PLEASE VERIFY ALL DIMENSIONS PRIOR TO FABRICATION AND INSTALLATION.
  - PLEASE VERIFY ALL GLAZING MARKS

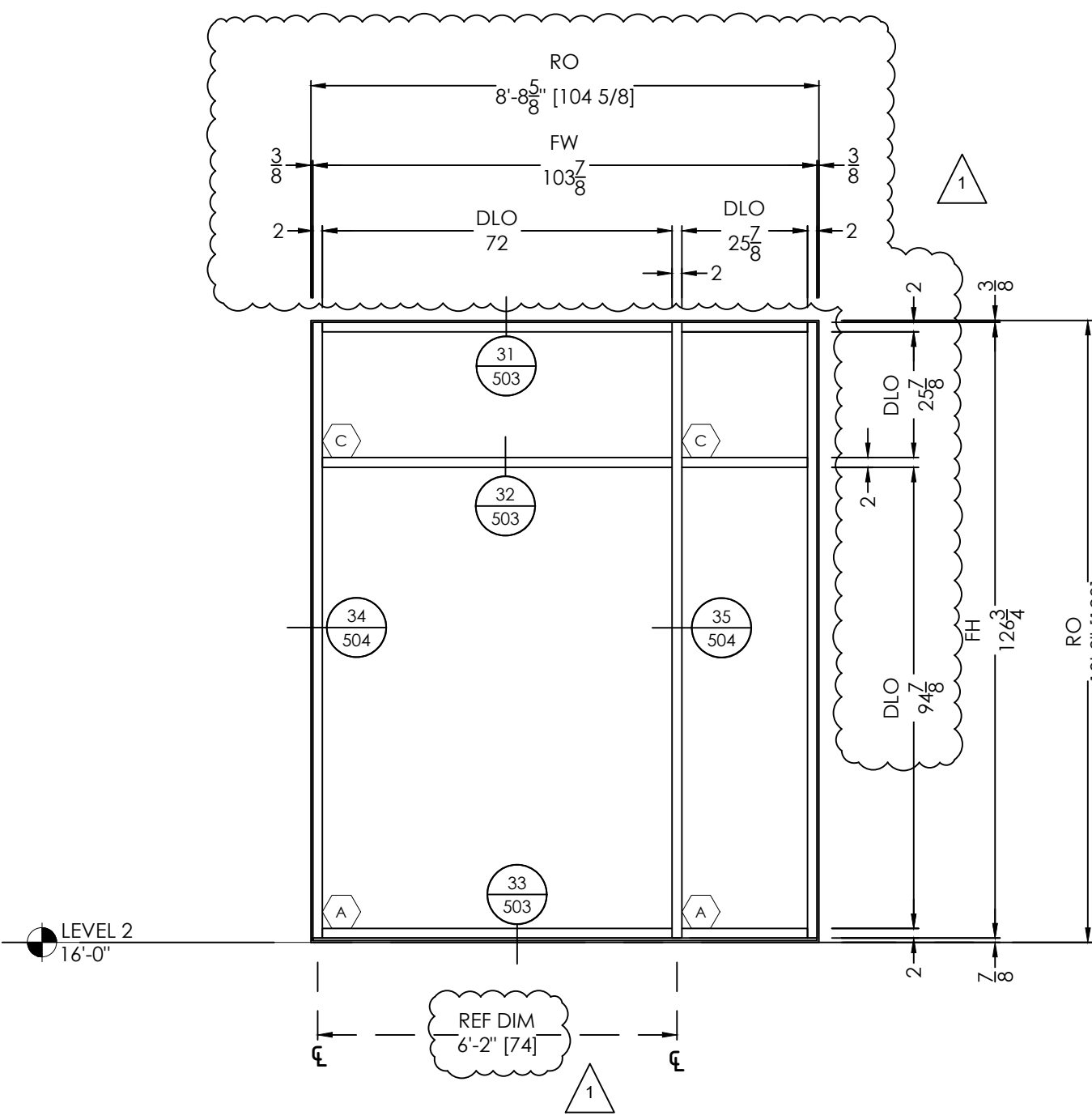

**ELEVATION 31**  
 FINISHES:  
 EXT: PER COVER SHEET  
 INT: PER COVER SHEET  
 SYSTEM(S): SERIES 3000 THERMAL MP  
 SCALE: 3/8" = 1'-0"  
 QTY: 1  
 ARCH. REF.: A102S.B  
 A211S

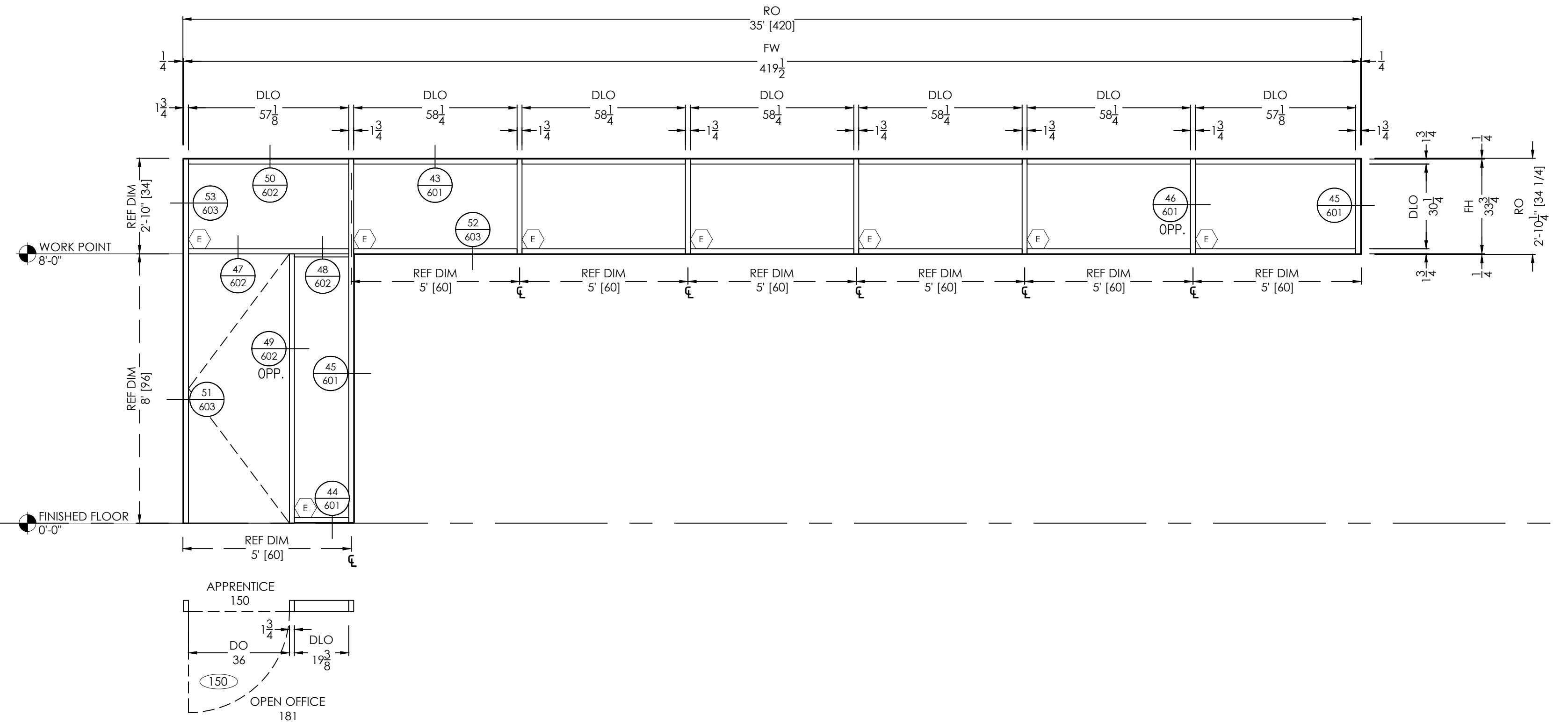

**ELEVATION 32**  
 FINISHES:  
 EXT: PER COVER SHEET  
 INT: PER COVER SHEET  
 SYSTEM(S): FG1000  
 DOOR BY OTHERS  
 SCALE: 3/8" = 1'-0"  
 QTY: 1  
 ARCH. REF.: A101S.A  
 A523S

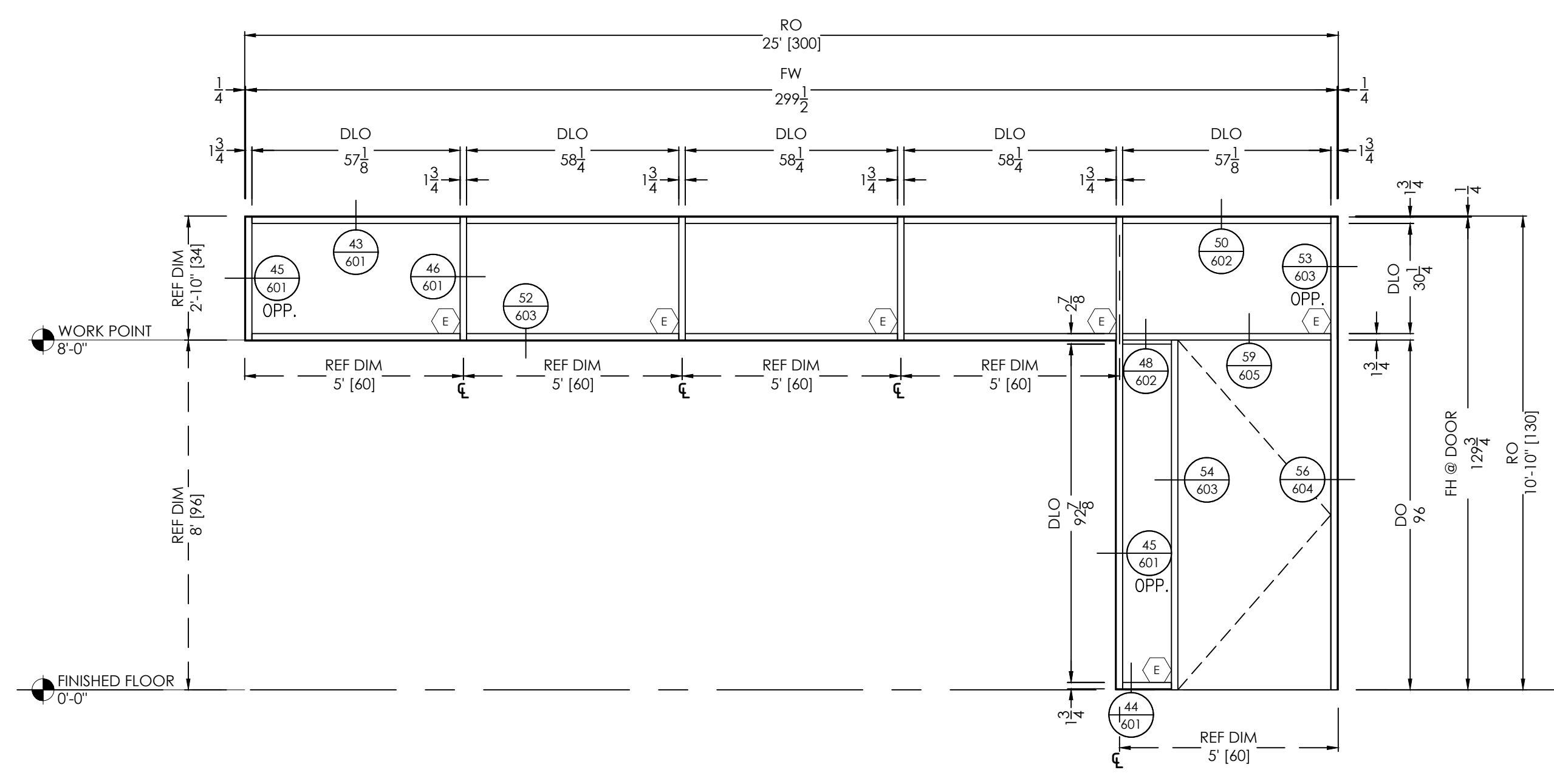

**ELEVATION 33**  
 FINISHES:  
 EXT: PER COVER SHEET  
 INT: PER COVER SHEET  
 SYSTEM(S): FG1000  
 DOOR BY OTHERS  
 SCALE: 3/8" = 1'-0"  
 QTY: 1  
 ARCH. REF.: A101S.A  
 A523S

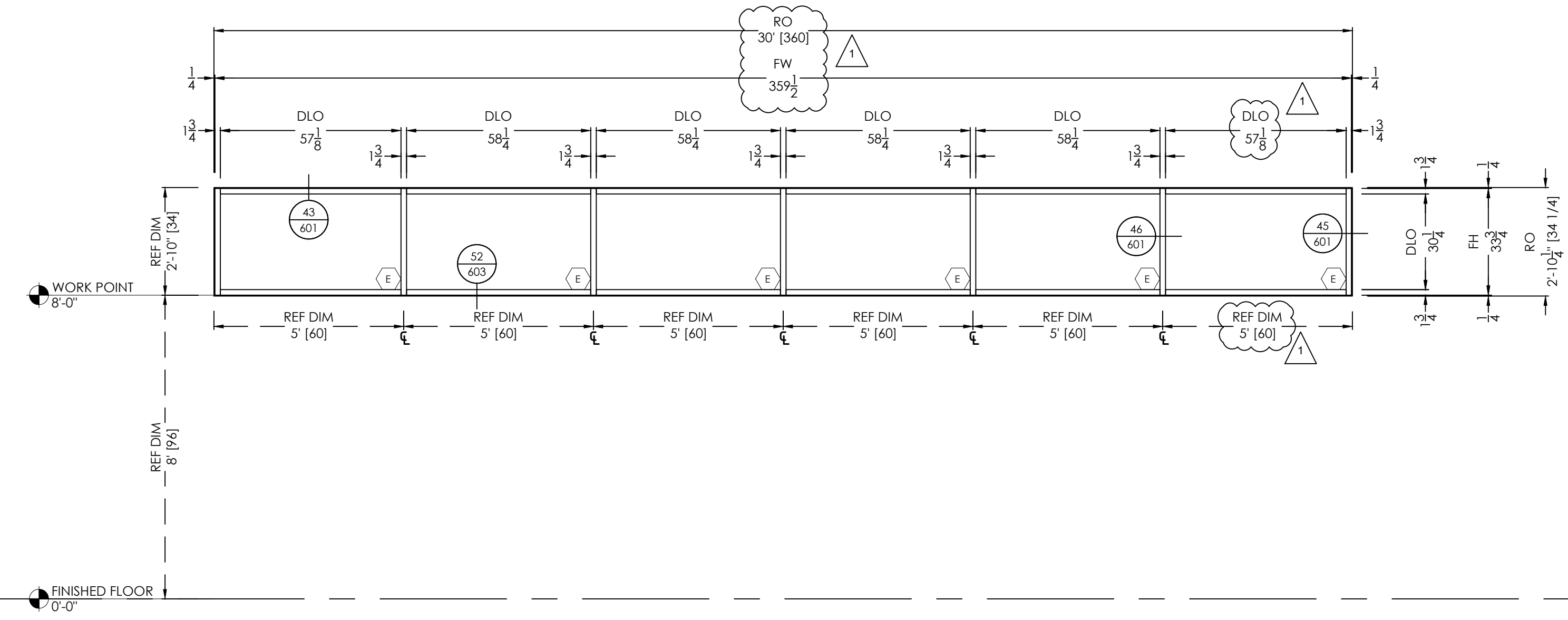

**ELEVATION 34**  
 FINISHES:  
 EXT: PER COVER SHEET  
 INT: PER COVER SHEET  
 SYSTEM(S): FG1000  
 SCALE: 3/8" = 1'-0"  
 QTY: 1  
 ARCH. REF.: A101S.A  
 A523S



| BY   | DATE       | REVISION NO. | REVISION #1 |
|------|------------|--------------|-------------|
| B.C. | 01/03/2022 |              |             |
|      |            |              |             |
|      |            |              |             |
|      |            |              |             |
|      |            |              |             |
|      |            |              |             |
|      |            |              |             |
|      |            |              |             |
|      |            |              |             |
|      |            |              |             |
|      |            |              |             |

PROJECT NAME/LOCATION  
**ATLANTA GAS LIGHT - CLAYTON**  
 REGIONAL BUSINESS CENTER AND GAS OPERATIONS  
 310 GA 138, RIVERDALE, GA 30274

SCALE: 3/8" = 1'-0"  
 SHEET NO. 310

TYPICAL ELEVATION NOTES:  
 • PLEASE VERIFY ALL DIMENSIONS PRIOR TO FABRICATION AND INSTALLATION.  
 • PLEASE VERIFY ALL GLAZING MARKS

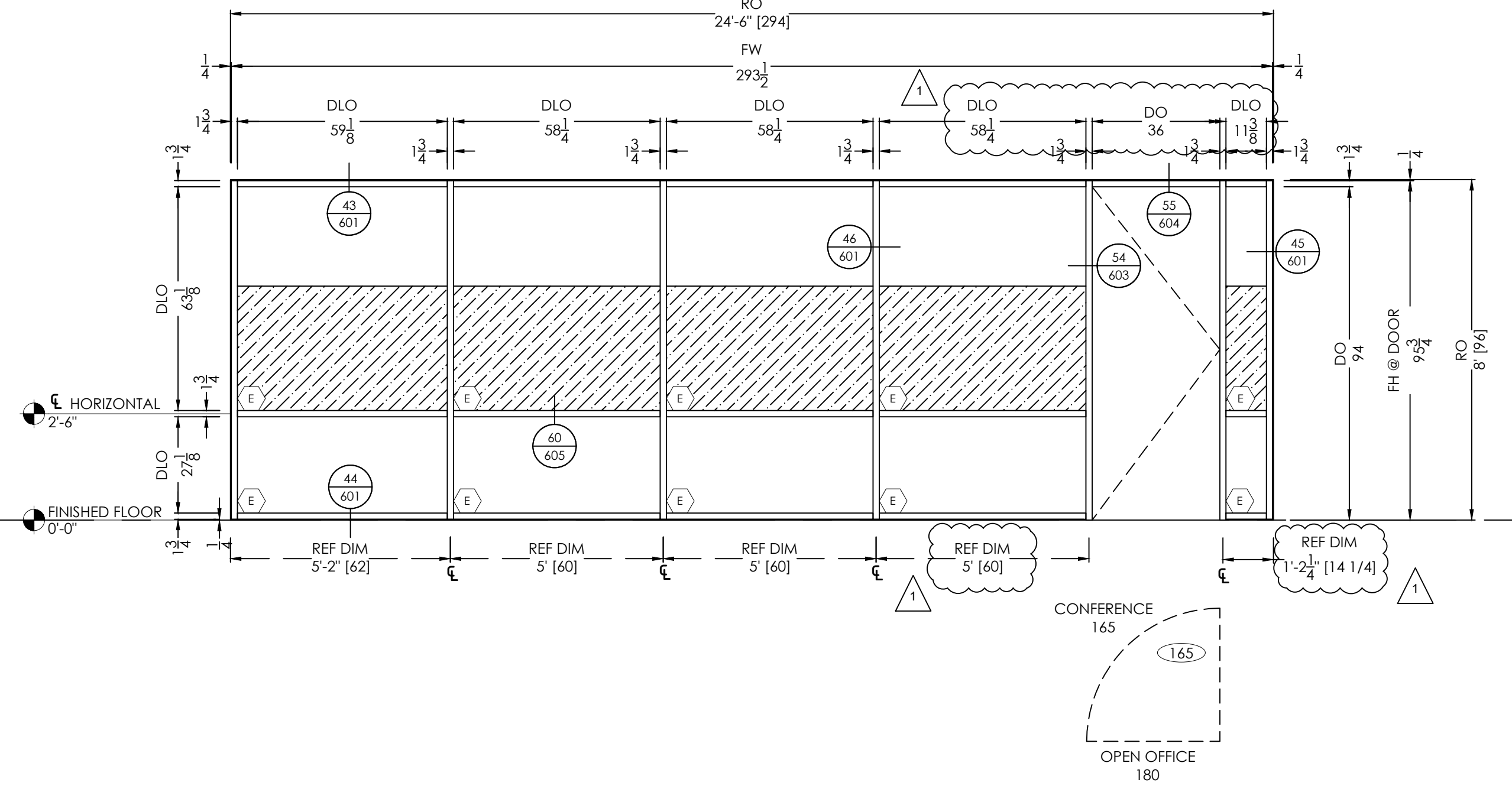
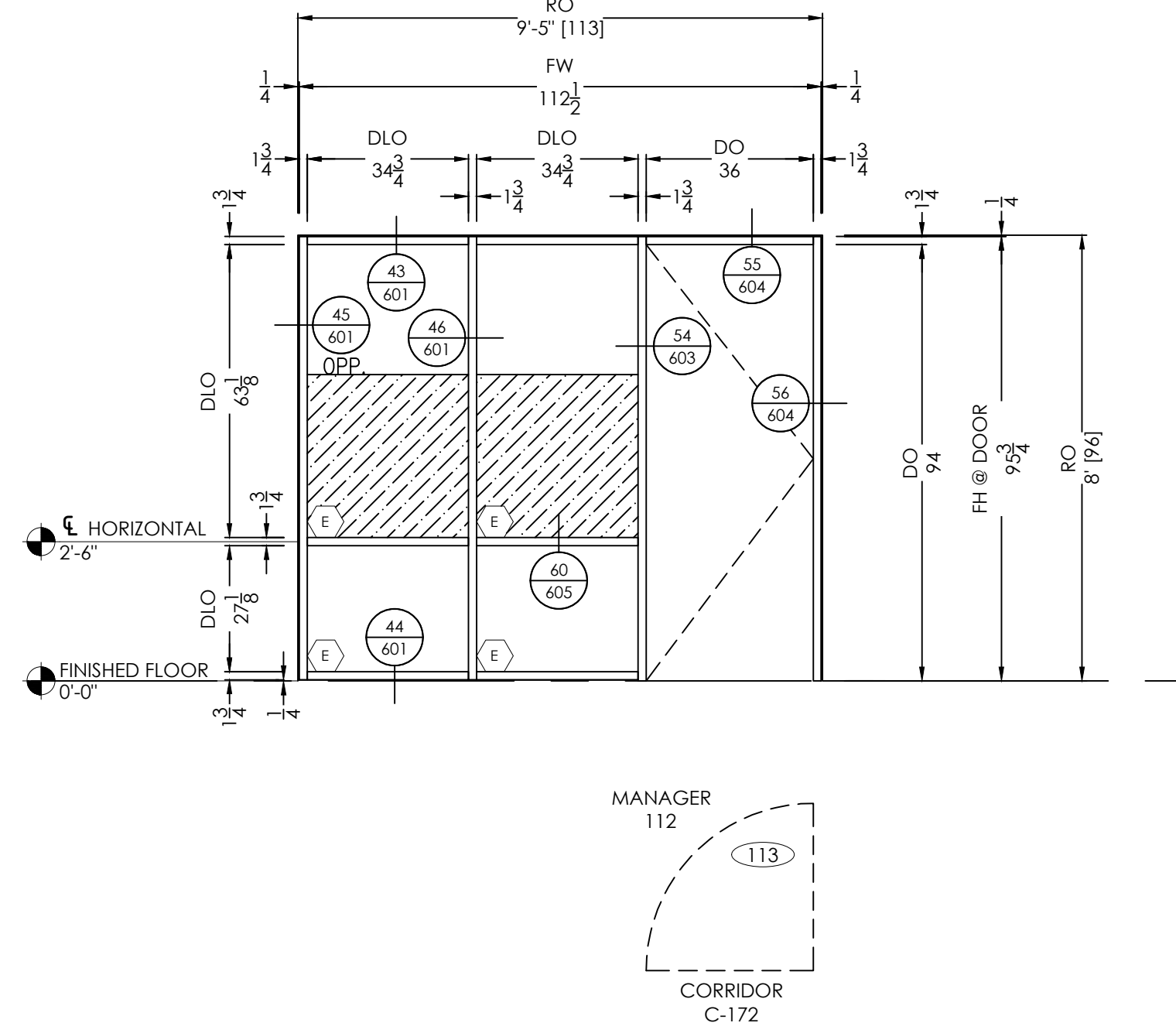
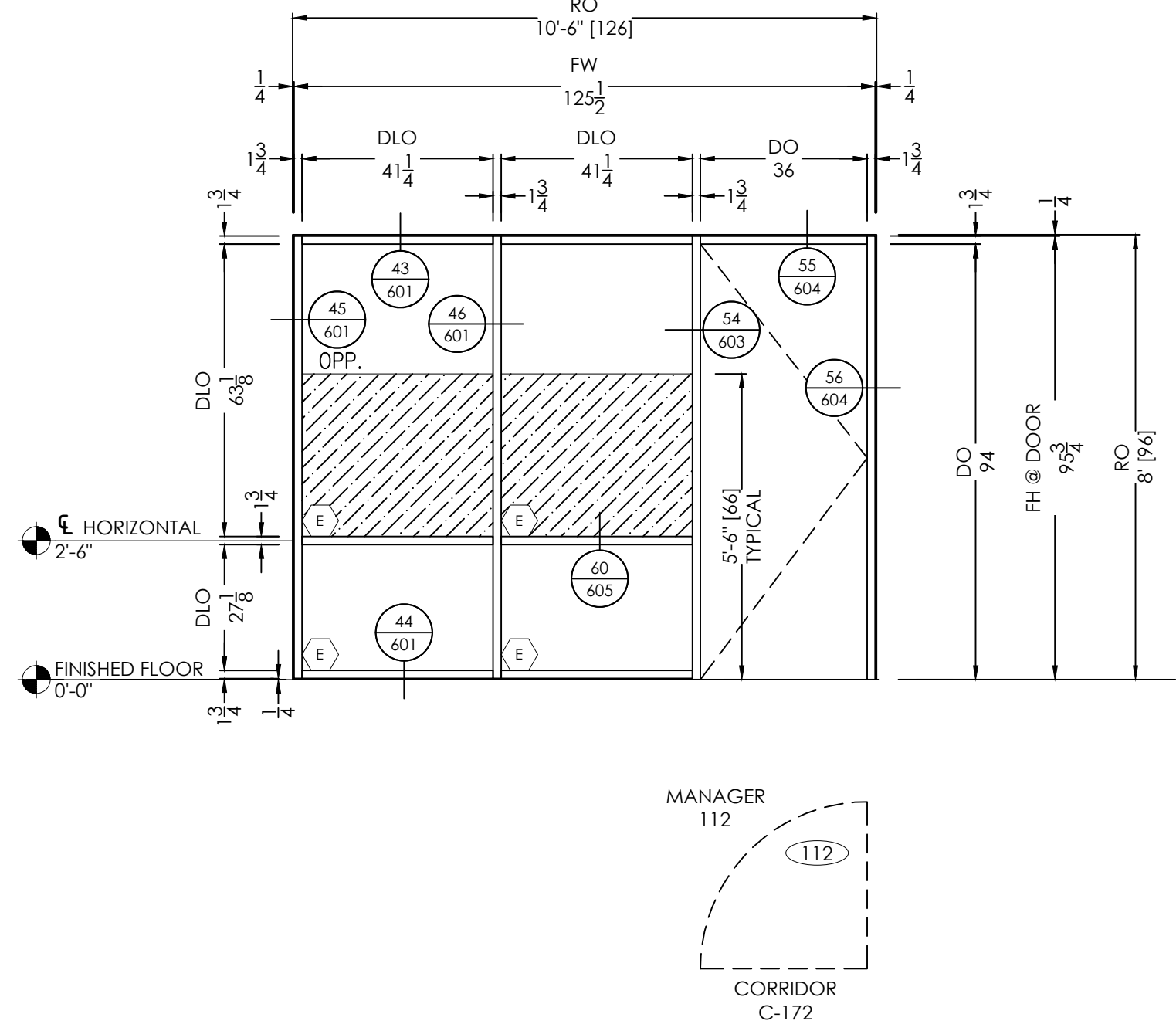

**ELEVATION 35**  
 FINISHES:  
 EXT: PER COVER SHEET  
 INT: PER COVER SHEET  
 SCALE: 3/8" = 1'-0"  
 QTY: 1  
 SYSTEM(S): FG1000  
 DOOR BY OTHERS  
 ARCH. REF.: A1015.A  
 A5235

**ELEVATION 36**  
 FINISHES:  
 EXT: PER COVER SHEET  
 INT: PER COVER SHEET  
 SCALE: 3/8" = 1'-0"  
 QTY: 1  
 SYSTEM(S): FG1000  
 DOOR BY OTHERS  
 ARCH. REF.: A1015.A  
 A5235

**ELEVATION 37**  
 FINISHES:  
 EXT: PER COVER SHEET  
 INT: PER COVER SHEET  
 SCALE: 3/8" = 1'-0"  
 QTY: 1  
 SYSTEM(S): FG1000  
 DOOR BY OTHERS  
 ARCH. REF.: A1015.A  
 A5235

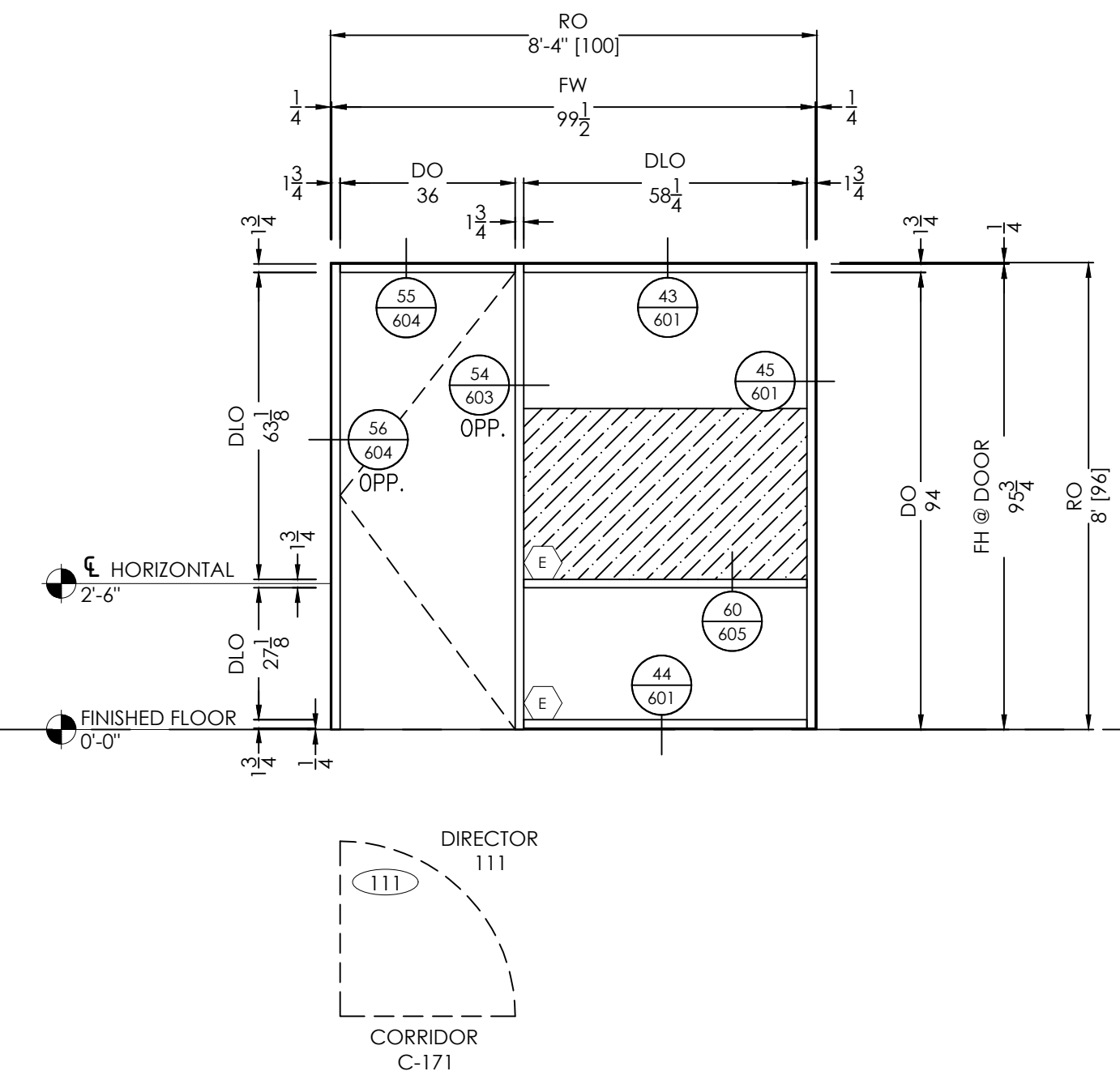
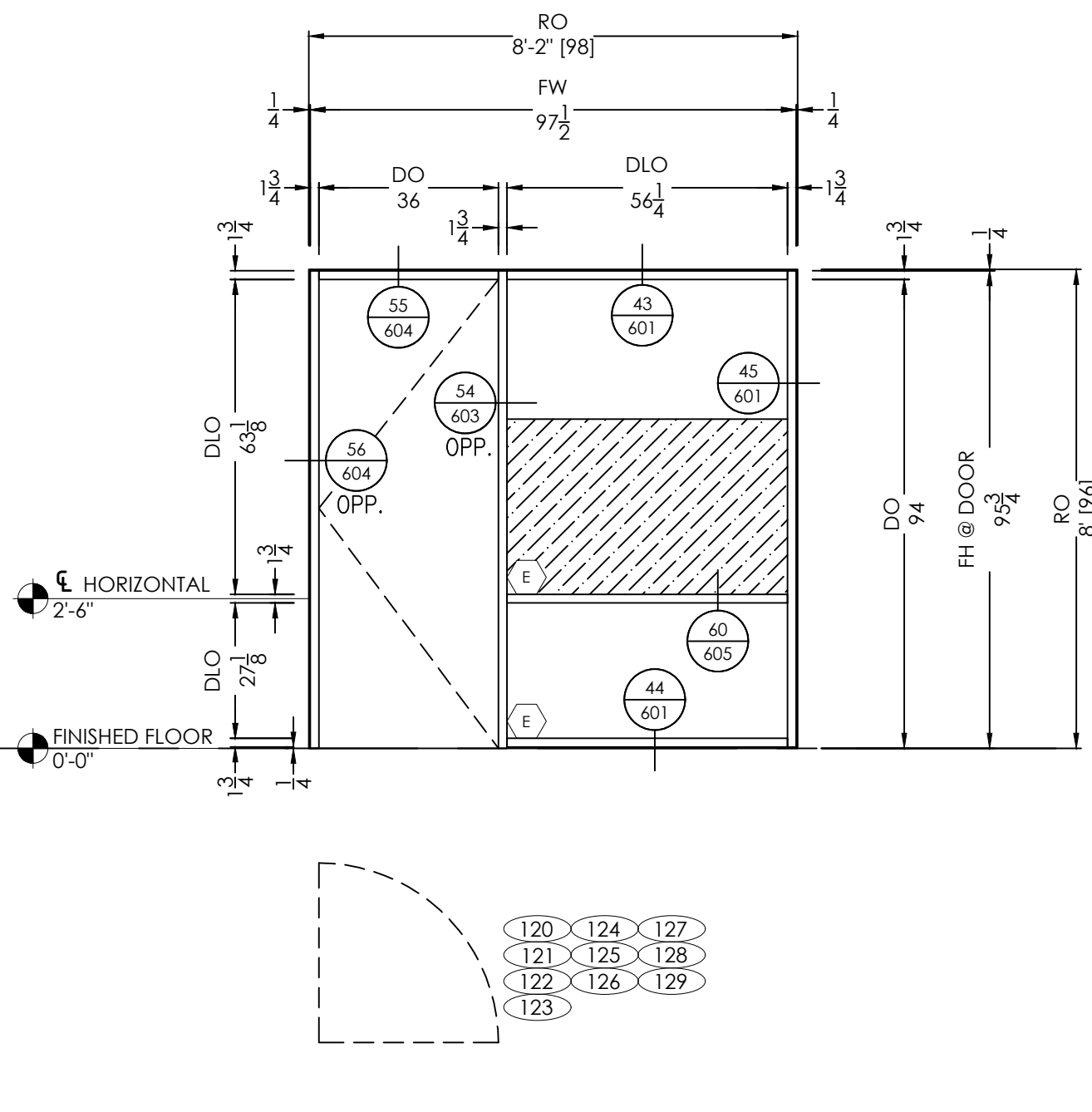
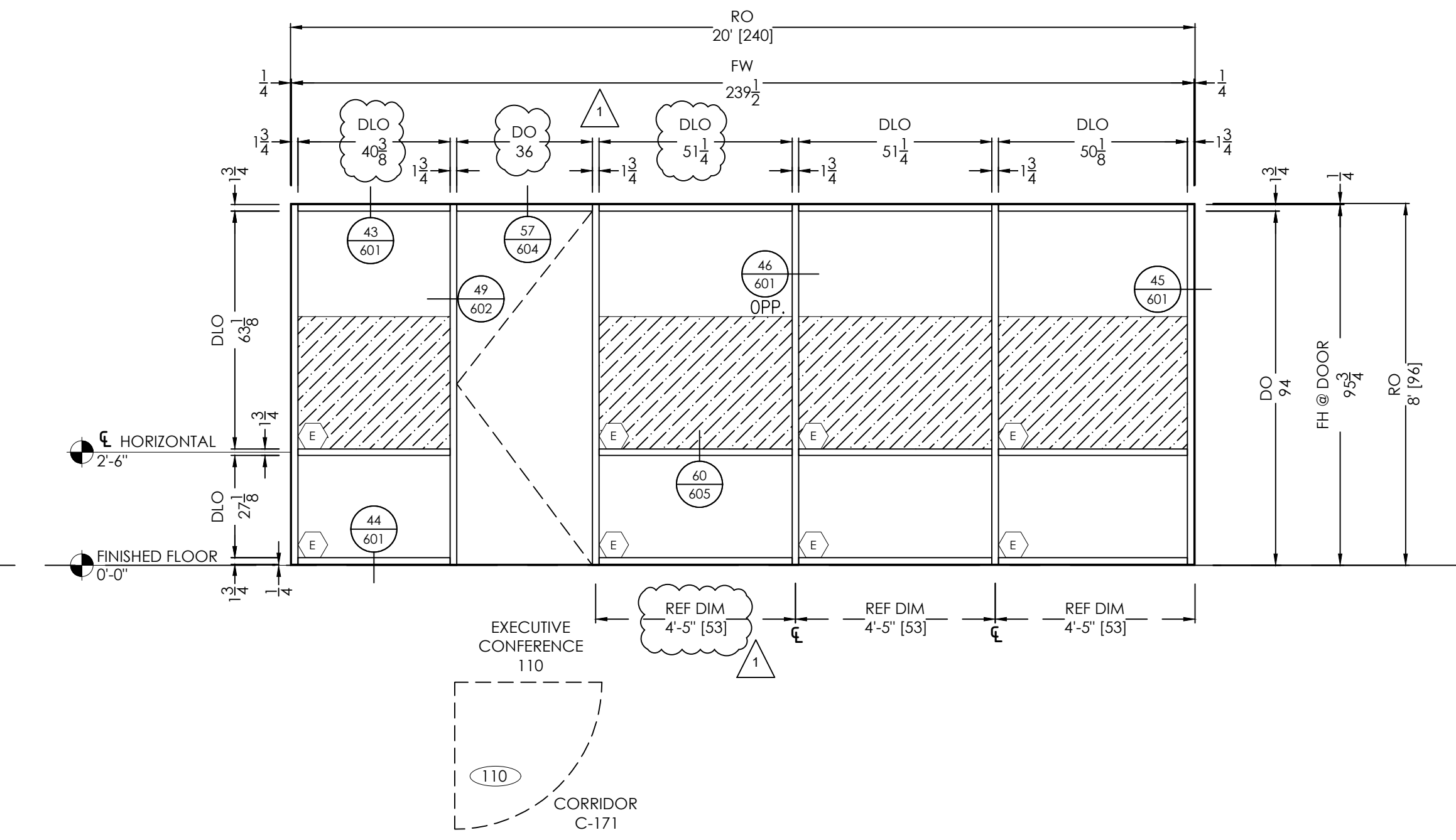

**ELEVATION 38**  
 FINISHES:  
 EXT: PER COVER SHEET  
 INT: PER COVER SHEET  
 SCALE: 3/8" = 1'-0"  
 QTY: 1  
 SYSTEM(S): FG1000  
 DOOR BY OTHERS  
 ARCH. REF.: A1015.A  
 A5235

**ELEVATION 39**  
 FINISHES:  
 EXT: PER COVER SHEET  
 INT: PER COVER SHEET  
 SCALE: 3/8" = 1'-0"  
 QTY: 10  
 SYSTEM(S): FC1000  
 DOOR BY OTHERS  
 ARCH. REF.: A1015.A  
 A5235

**ELEVATION 40**  
 FINISHES:  
 EXT: PER COVER SHEET  
 INT: PER COVER SHEET  
 SCALE: 3/8" = 1'-0"  
 QTY: 1  
 SYSTEM(S): FG1000  
 DOOR BY OTHERS  
 ARCH. REF.: A1015.A  
 A5235

**VISION DRAFTING, INC.**  
 1800 Peachtree Industrial Blvd., Suite 200, Atlanta, GA 30329  
 TEL: (478) 406-8753  
 EMAIL: VISION@VISIONDRAFTING.NET  
 WWW.VISIONDRAFTING.NET

| DATE       | BY   | REVISION NO. | DESCRIPTION |
|------------|------|--------------|-------------|
| 01/05/2022 | B.C. |              |             |
| 12/09/2021 | B.C. |              |             |

PROJECT NAME/LOCATION  
**ATLANTA GAS LIGHT - CLAYTON**  
 REGIONAL BUSINESS CENTER AND GAS OPERATIONS  
 310 GA 138, RIVERDALE, GA 30274

SCALE:  
 1/8" = 1'-0"

SHEET NO.  
 311

TYPICAL ELEVATION NOTES:  
 • PLEASE VERIFY ALL DIMENSIONS PRIOR TO FABRICATION AND INSTALLATION.  
 • PLEASE VERIFY ALL GLAZING MARKS

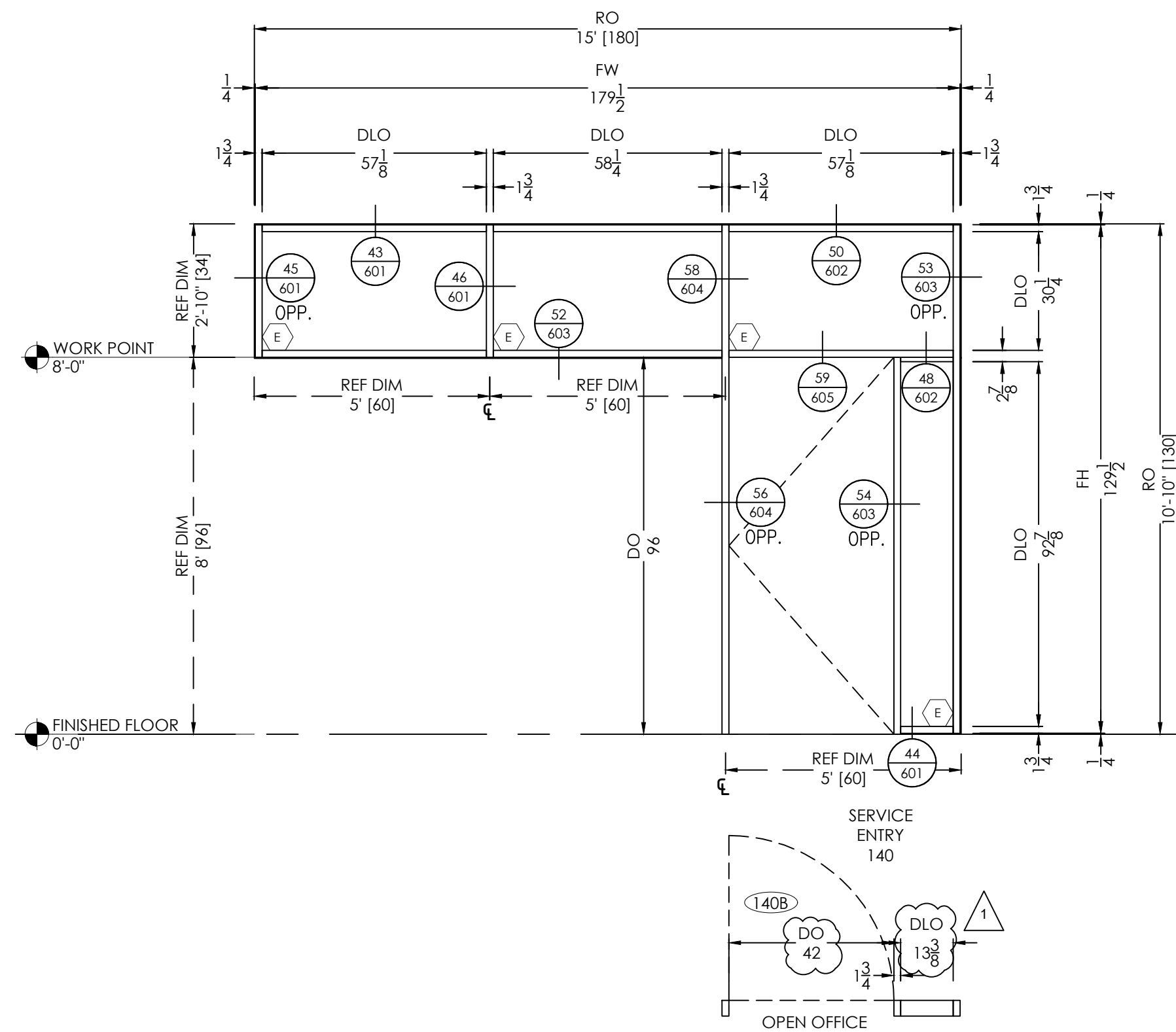

**ELEVATION 41**  
 FINISHES:  
 EXT: PER COVER SHEET  
 INT: PER COVER SHEET  
 SYSTEM(S): FG1000  
 DOOR BY OTHERS  
 SCALE: 3/8" = 1'-0"  
 QTY: 1  
 ARCH. REF.: A101S.A  
 A523S

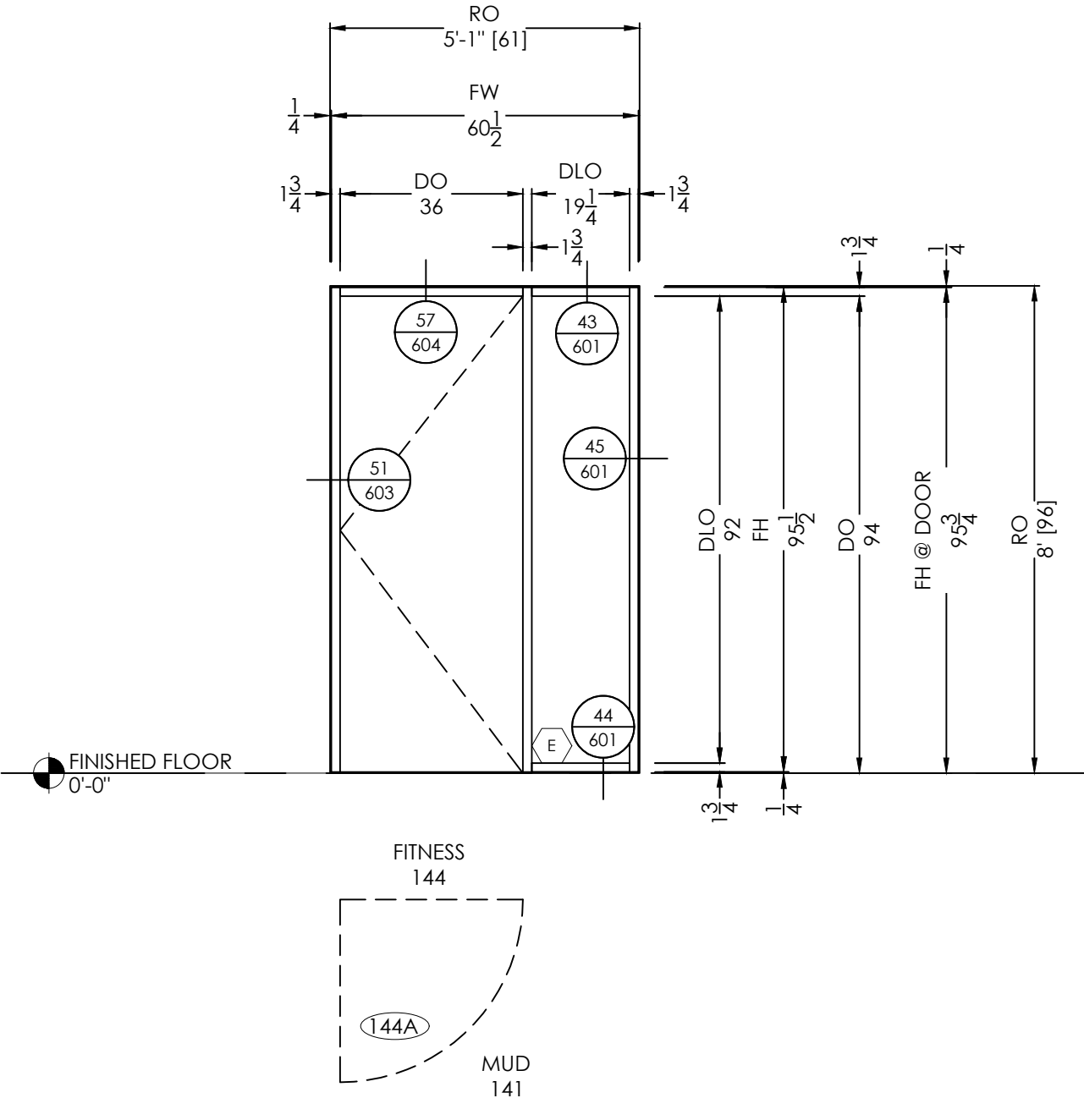

**ELEVATION 42**  
 FINISHES:  
 EXT: PER COVER SHEET  
 INT: PER COVER SHEET  
 SYSTEM(S): FG1000  
 DOOR BY OTHERS  
 SCALE: 3/8" = 1'-0"  
 QTY: 1  
 ARCH. REF.: A101S.A  
 A523S

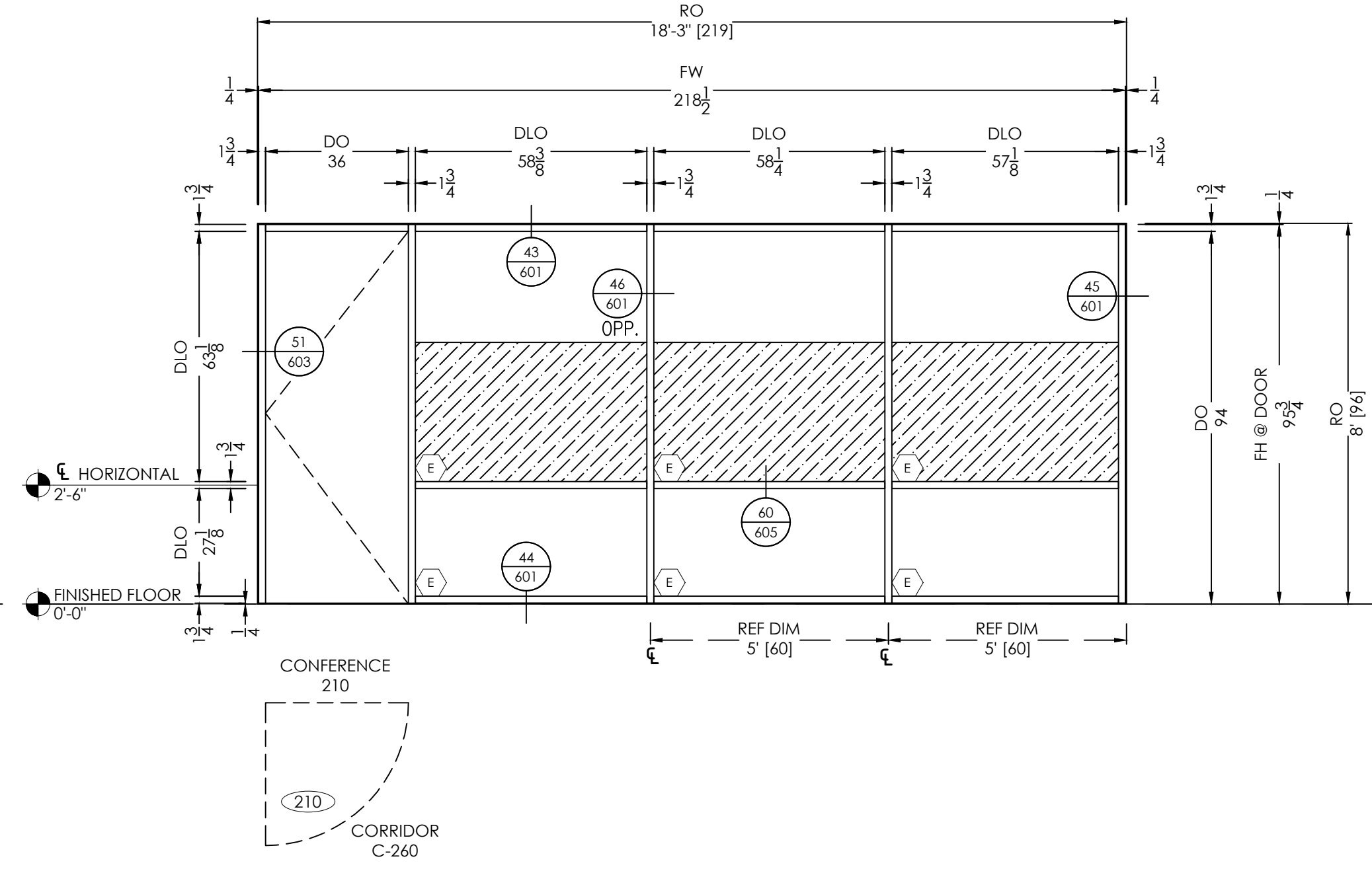

**ELEVATION 43**  
 FINISHES:  
 EXT: PER COVER SHEET  
 INT: PER COVER SHEET  
 SYSTEM(S): FG1000  
 DOOR BY OTHERS  
 SCALE: 3/8" = 1'-0"  
 QTY: 1  
 ARCH. REF.: A102S.A  
 A524S

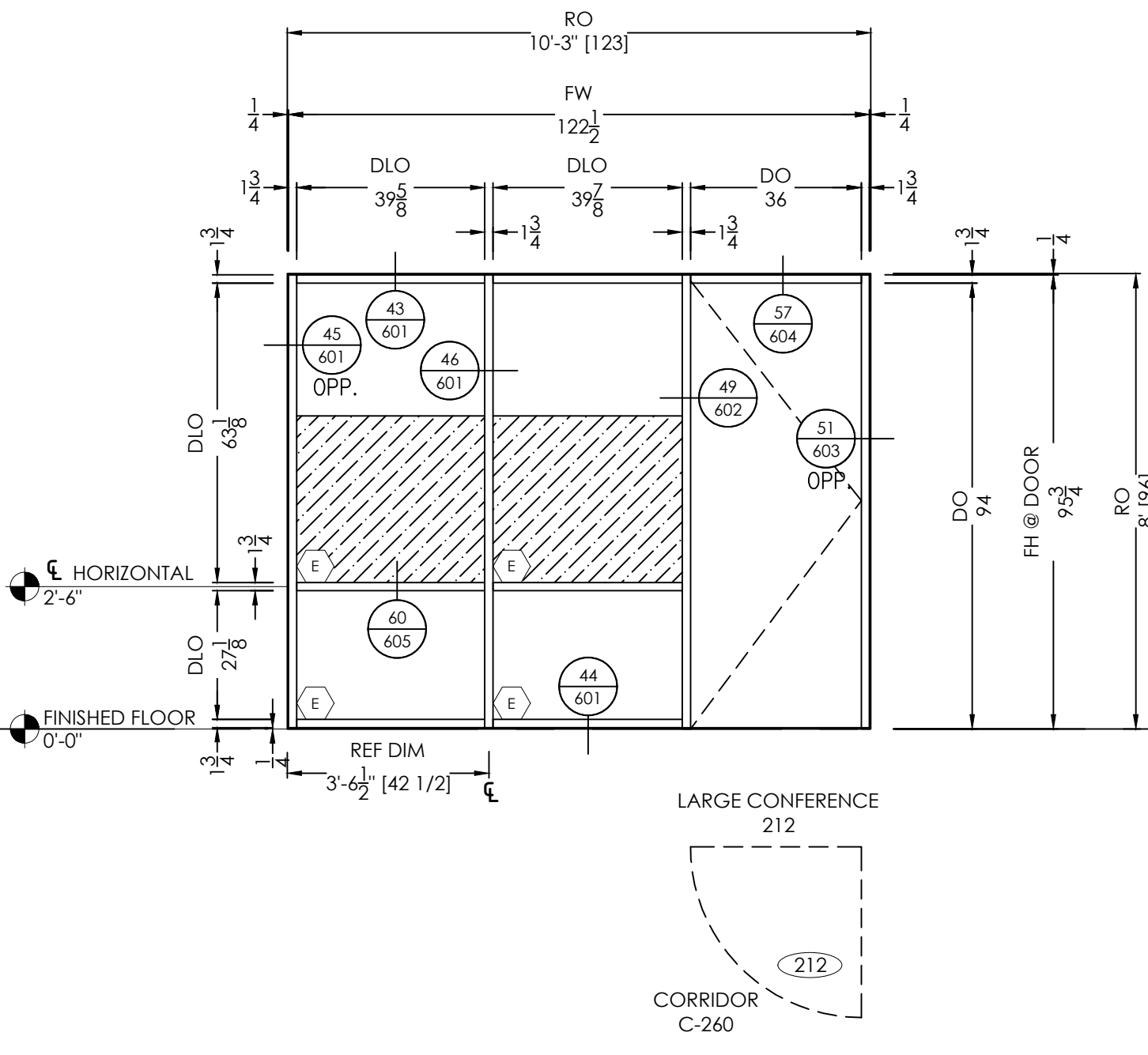

**ELEVATION 44**  
 FINISHES:  
 EXT: PER COVER SHEET  
 INT: PER COVER SHEET  
 SYSTEM(S): FG1000  
 DOOR BY OTHERS  
 SCALE: 3/8" = 1'-0"  
 QTY: 1  
 ARCH. REF.: A102S.A  
 A524S

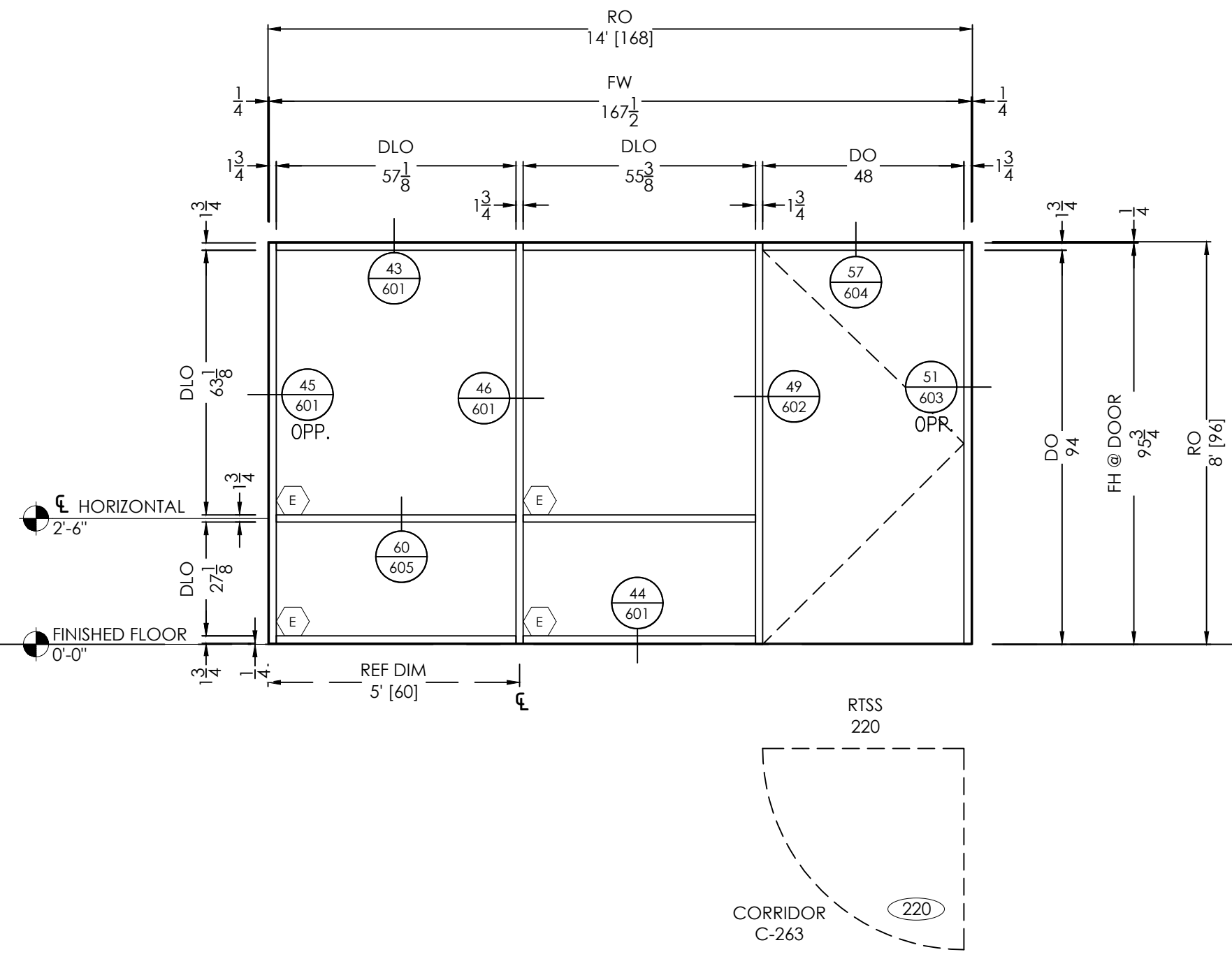

**ELEVATION 45**  
 FINISHES:  
 EXT: PER COVER SHEET  
 INT: PER COVER SHEET  
 SYSTEM(S): FG1000  
 DOOR BY OTHERS  
 SCALE: 3/8" = 1'-0"  
 QTY: 1  
 ARCH. REF.: A102S.A  
 A524S

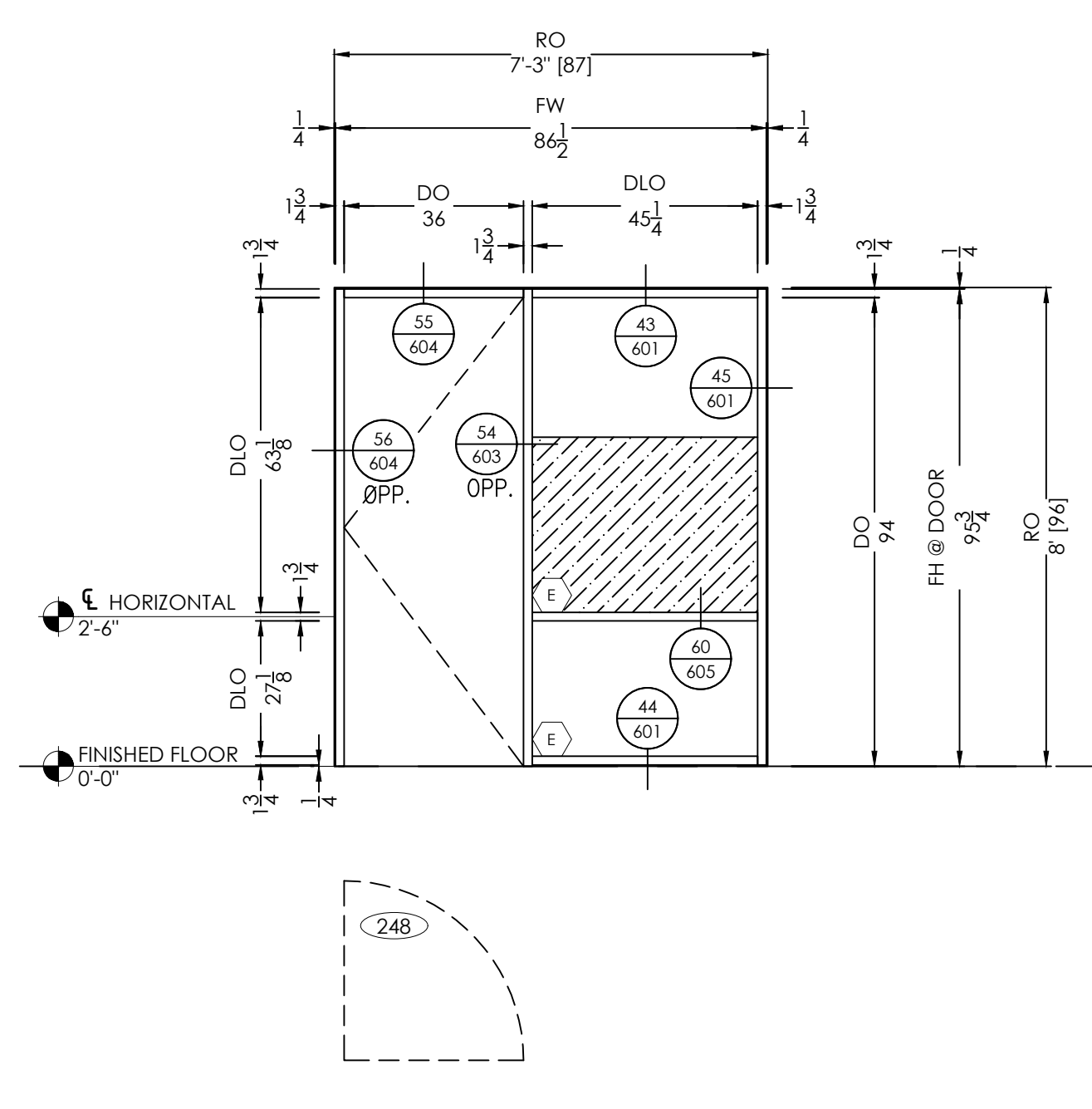

**ELEVATION 46.1**  
 FINISHES:  
 EXT: PER COVER SHEET  
 INT: PER COVER SHEET  
 SYSTEM(S): FG1000  
 DOOR BY OTHERS  
 SCALE: 3/8" = 1'-0"  
 QTY: 1  
 ARCH. REF.: A102S.A  
 A524S

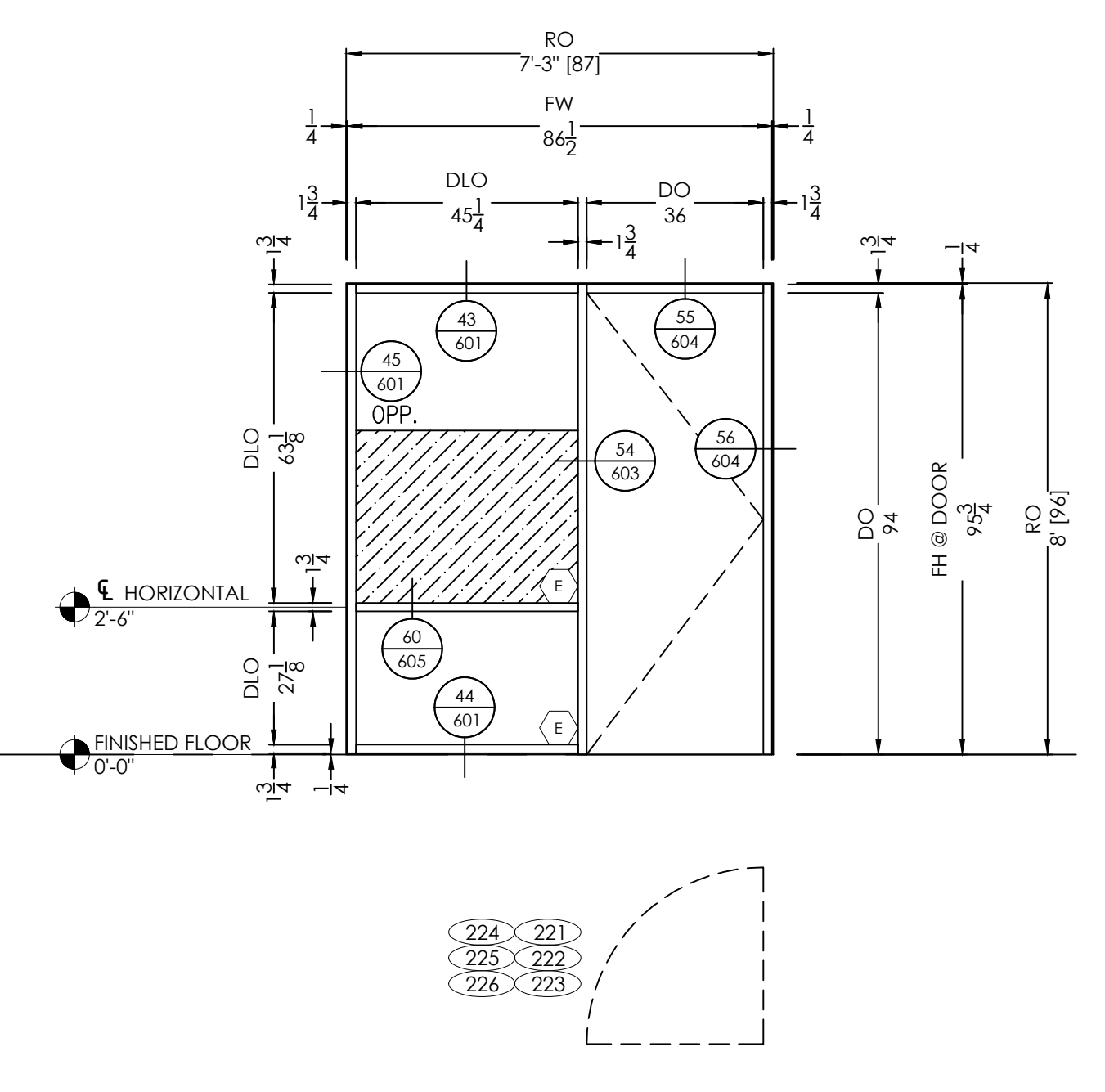

**ELEVATION 46.2**  
 FINISHES:  
 EXT: PER COVER SHEET  
 INT: PER COVER SHEET  
 SYSTEM(S): FG1000  
 DOOR BY OTHERS  
 SCALE: 3/8" = 1'-0"  
 QTY: 6  
 ARCH. REF.: A102S.A  
 A524S



| DATE       | BY   | REVISION NO. |
|------------|------|--------------|
| 01/05/2022 | B.C. |              |
| 12/09/2021 | B.C. |              |

PROJECT NAME/LOCATION  
**ATLANTA GAS LIGHT - CLAYTON**  
 REGIONAL BUSINESS CENTER AND GAS OPERATIONS  
 310 GA 138, RIVERDALE, GA 30274

SCALE: 3/8" = 1'-0"  
 SHEET NO. 312

TYPICAL ELEVATION NOTES:  
 • PLEASE VERIFY ALL DIMENSIONS PRIOR TO FABRICATION AND INSTALLATION.  
 • PLEASE VERIFY ALL GLAZING MARKS

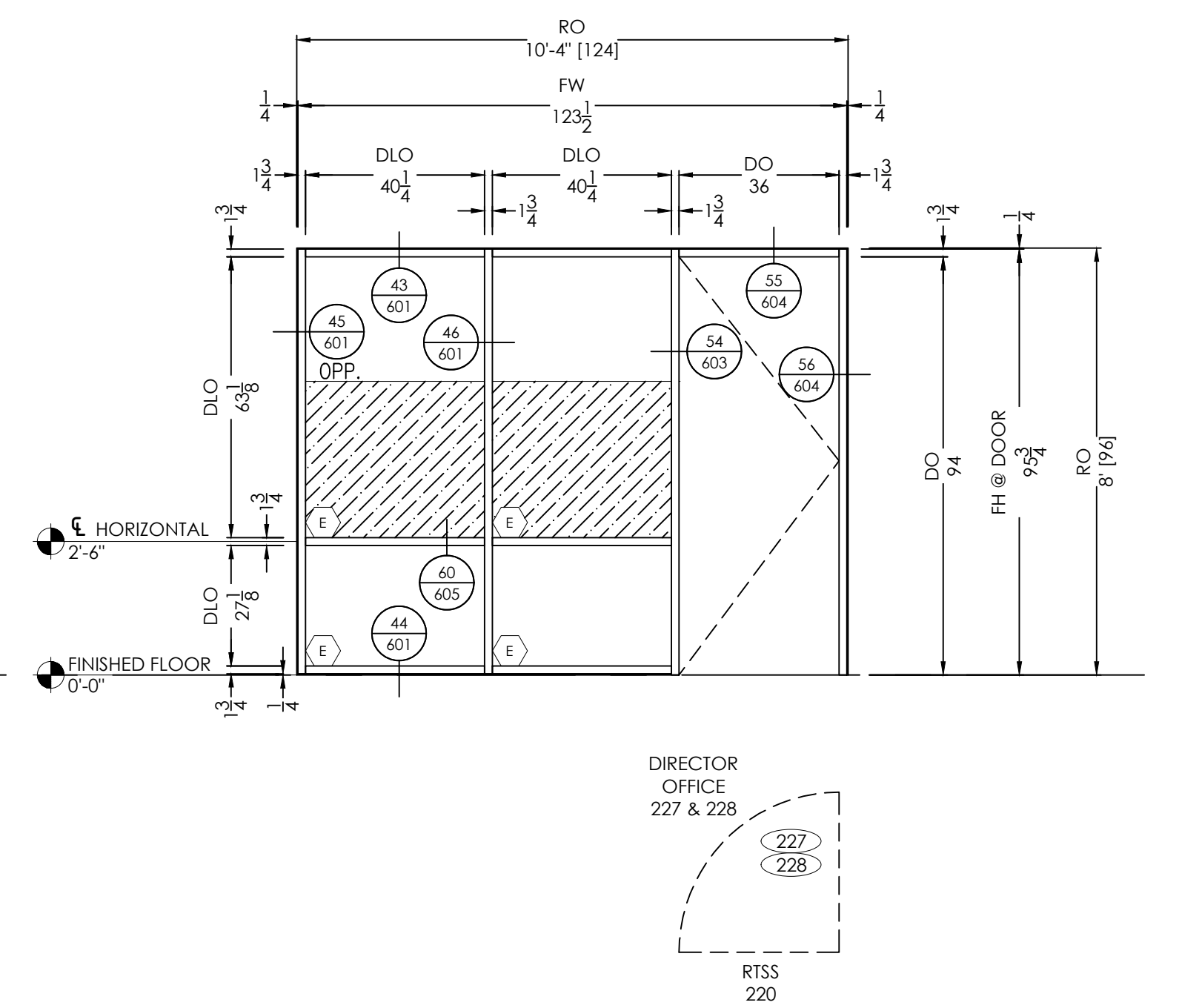

**ELEVATION 47**  
 SCALE: 3/8" = 1'-0"  
 QTY: 2  
 FINISHES: EXT: PER COVER SHEET, INT: PER COVER SHEET  
 SYSTEM(S): FG1000 DOOR BY OTHERS  
 ARCH. REF.: A1025.A A5245

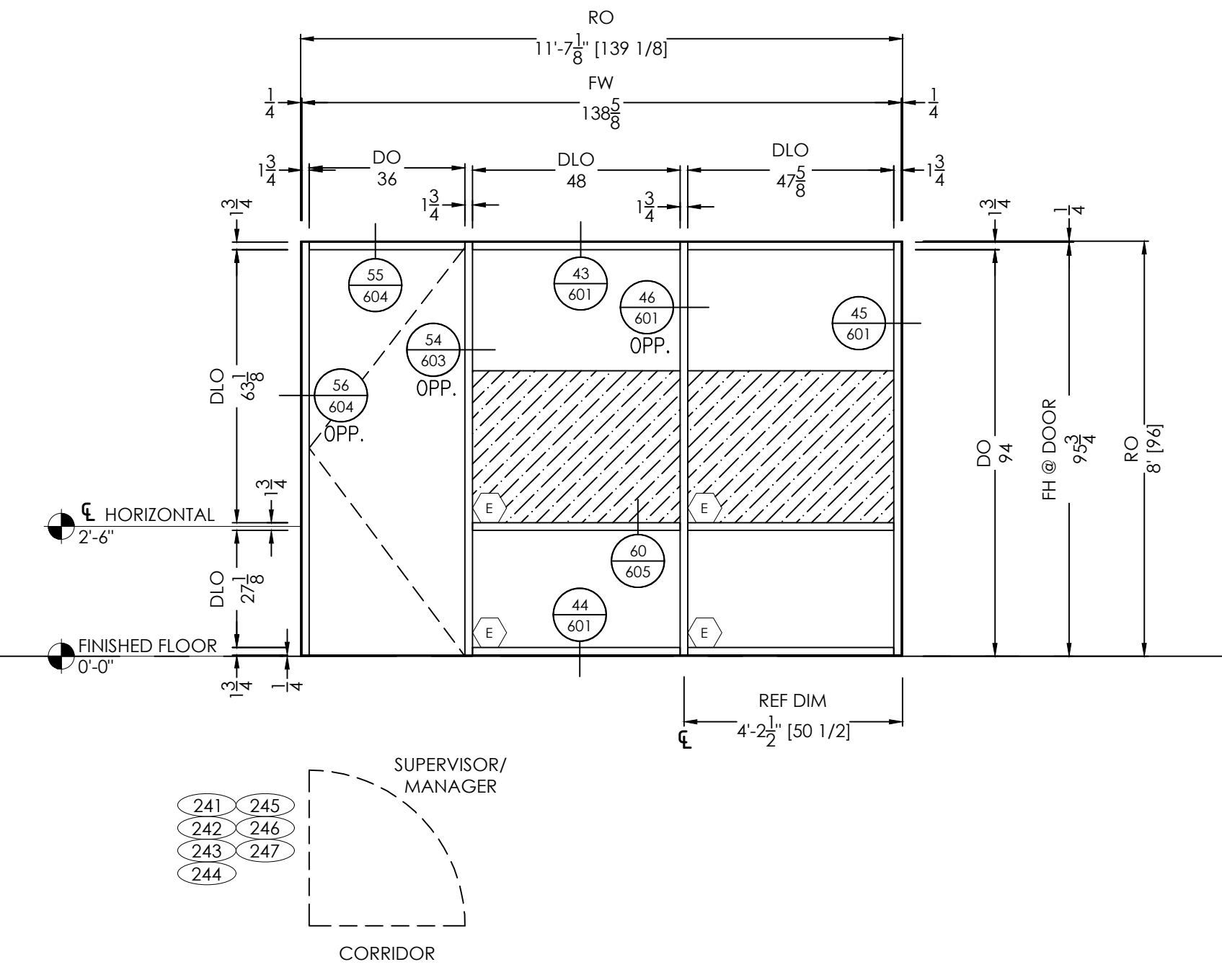

**ELEVATION 48**  
 SCALE: 3/8" = 1'-0"  
 QTY: 7  
 FINISHES: EXT: PER COVER SHEET, INT: PER COVER SHEET  
 SYSTEM(S): FG1000 DOOR BY OTHERS  
 ARCH. REF.: A1025.A A5245

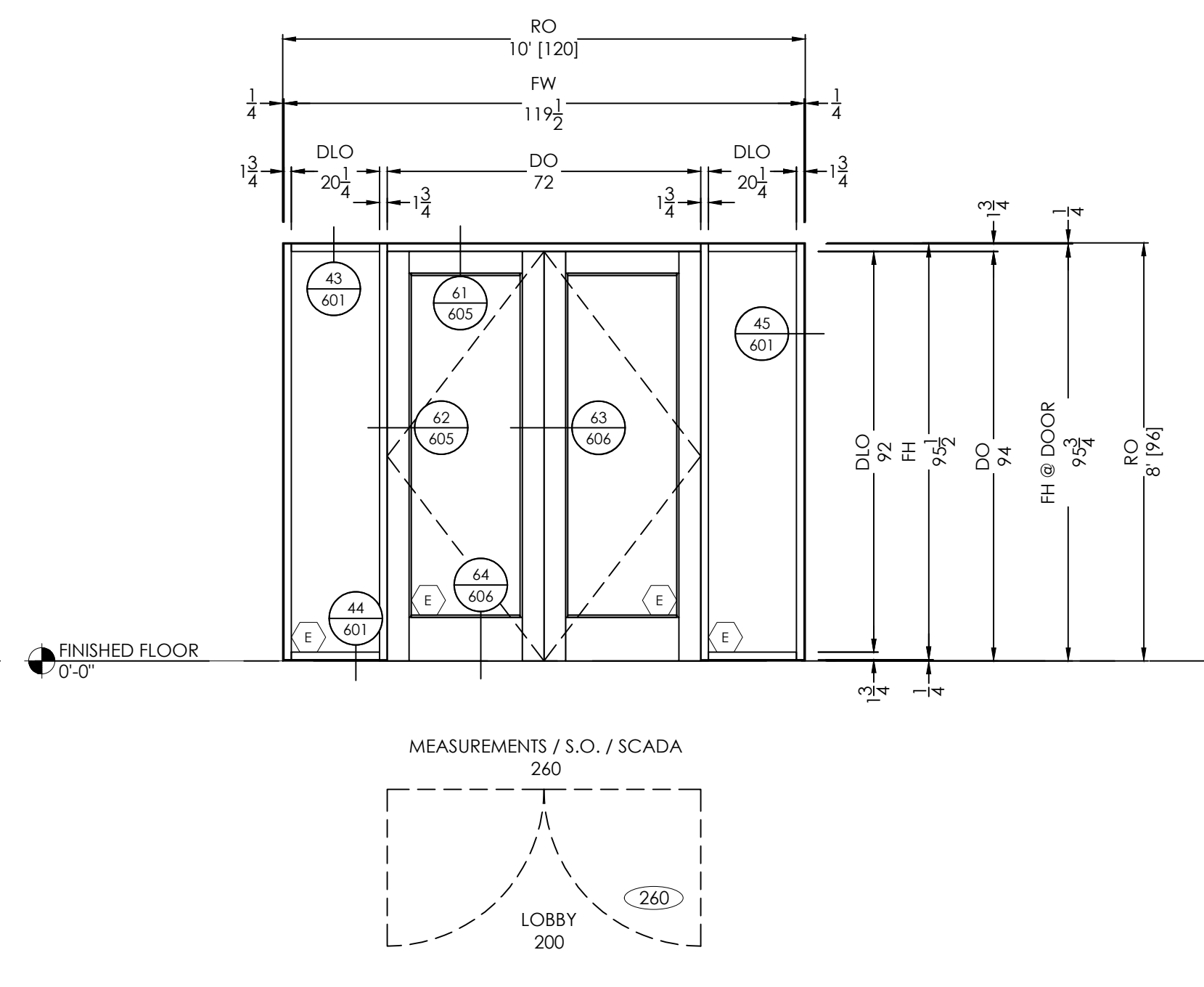

**ELEVATION 49**  
 SCALE: 3/8" = 1'-0"  
 QTY: 1  
 FINISHES: EXT: PER COVER SHEET, INT: PER COVER SHEET  
 SYSTEM(S): FG1000 WS-500 DOORS  
 ARCH. REF.: A1025.A A5245

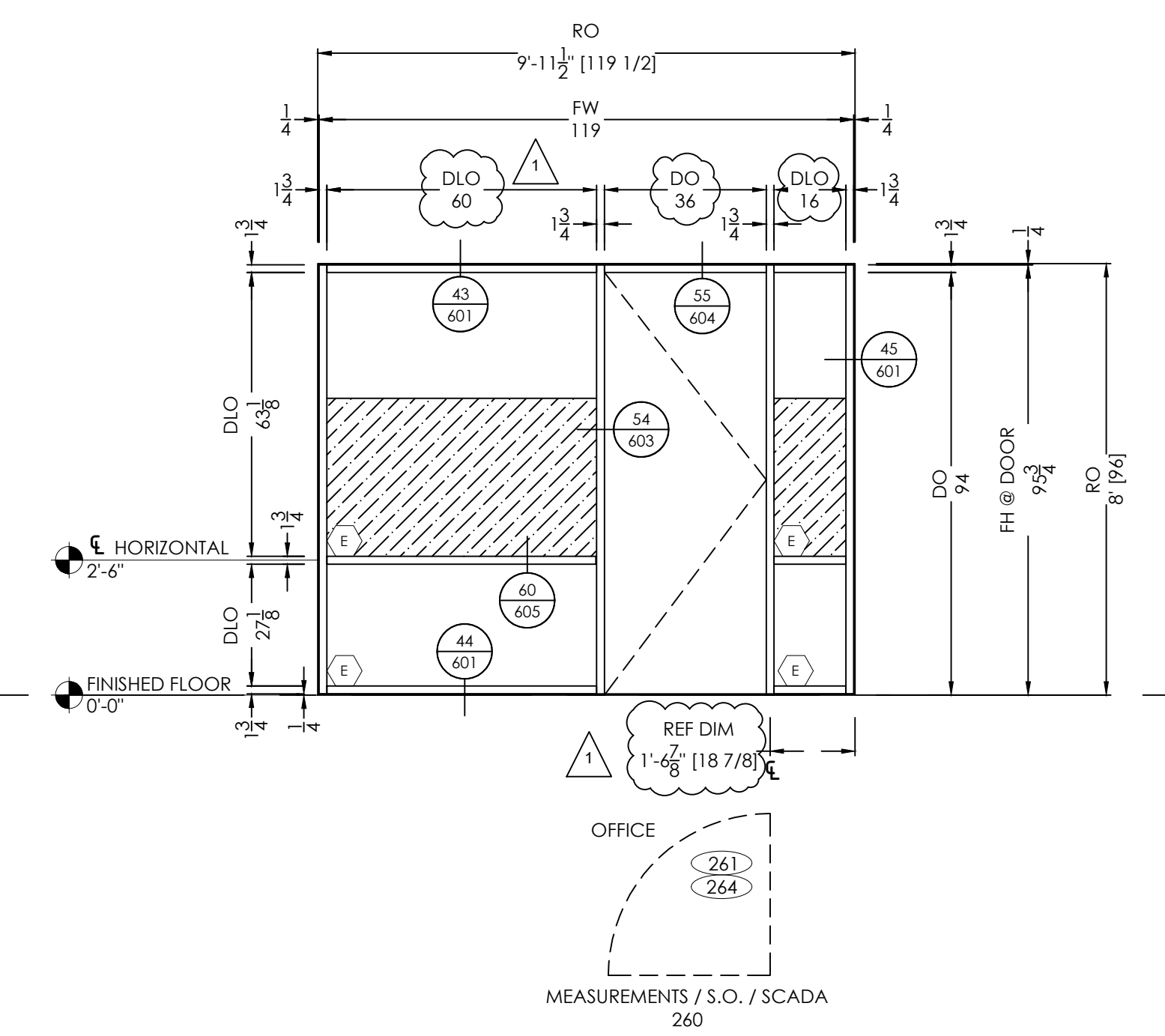

**ELEVATION 50**  
 SCALE: 3/8" = 1'-0"  
 QTY: 2  
 FINISHES: EXT: PER COVER SHEET, INT: PER COVER SHEET  
 SYSTEM(S): FG1000 DOOR BY OTHERS  
 ARCH. REF.: A1025.A A5245

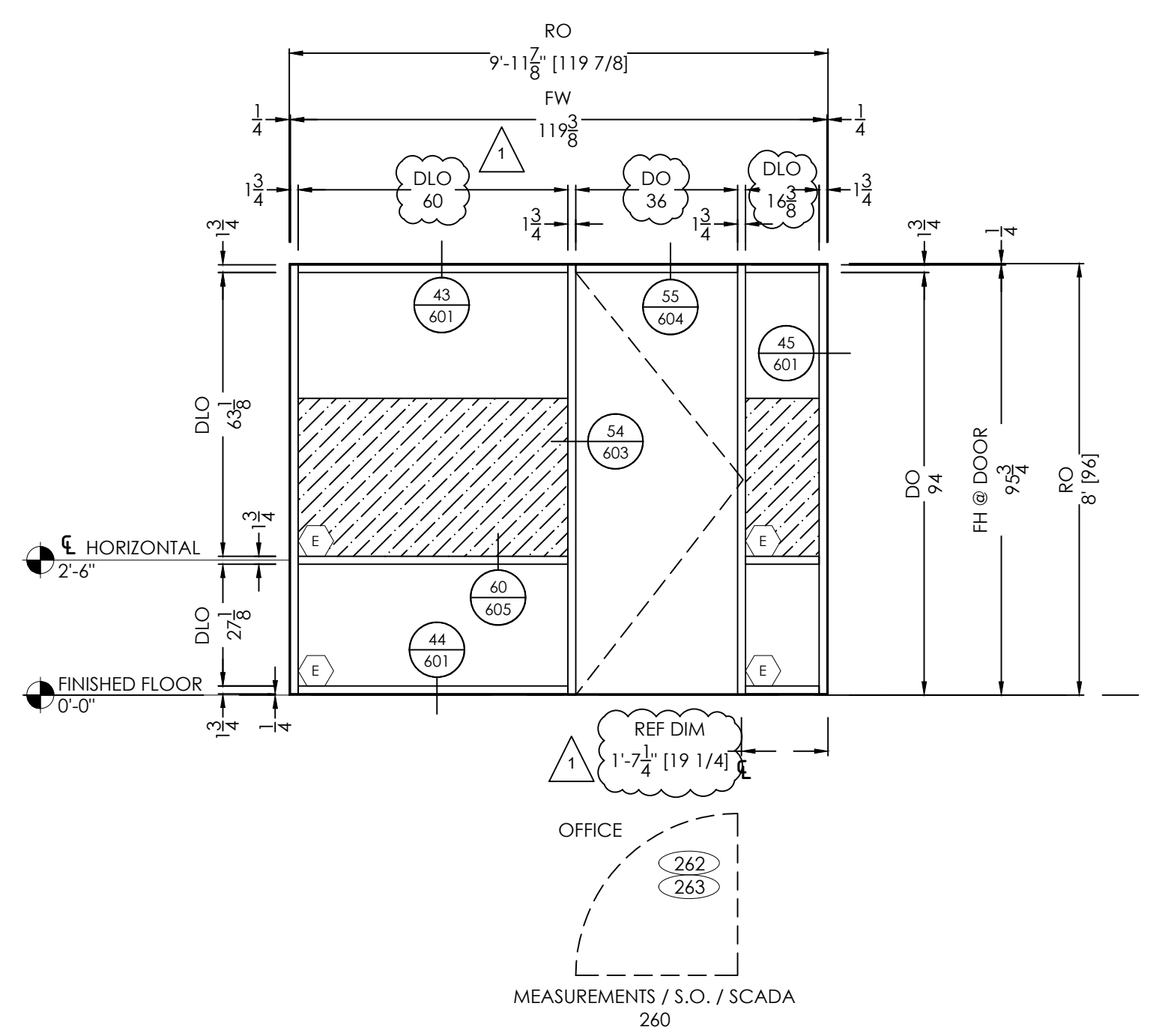

**ELEVATION 51**  
 SCALE: 3/8" = 1'-0"  
 QTY: 2  
 FINISHES: EXT: PER COVER SHEET, INT: PER COVER SHEET  
 SYSTEM(S): FG1000 DOOR BY OTHERS  
 ARCH. REF.: A1025.A A5245

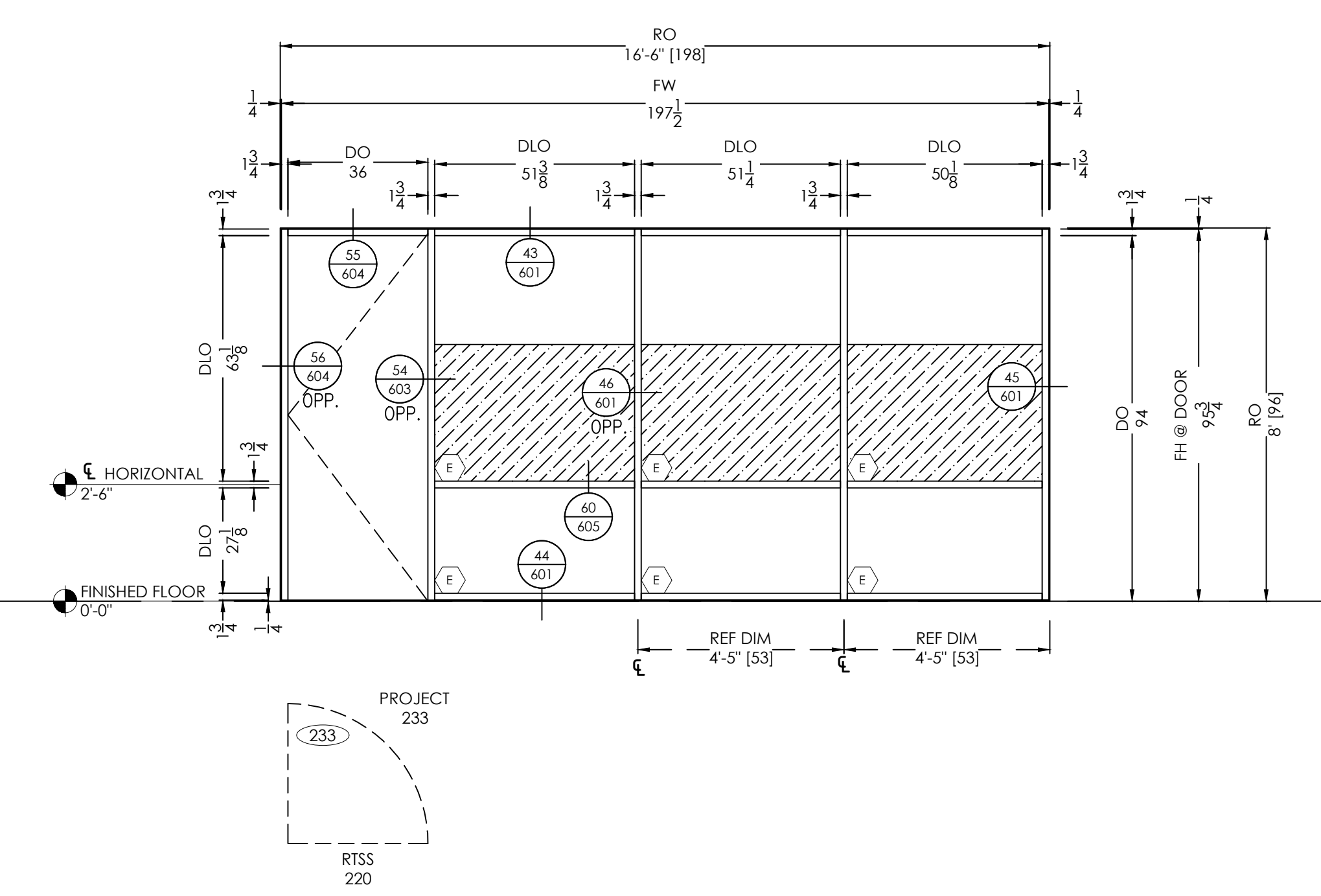

**ELEVATION 52**  
 SCALE: 3/8" = 1'-0"  
 QTY: 1  
 FINISHES: EXT: PER COVER SHEET, INT: PER COVER SHEET  
 SYSTEM(S): FG1000 DOOR BY OTHERS  
 ARCH. REF.: A1025.A A5245

**VISION DRAFTING, INC.**  
 TEL: (470) 406-8753  
 RGRAHAM@VISIONDRAFTING.NET  
 WWW.VISIONDRAFTING.NET

| BY   | DATE       | REVISION NO. | REVISION #1 |
|------|------------|--------------|-------------|
| B.C. | 01/03/2022 |              |             |

ARCHITECT/LOCATION  
 PROJECT NAME/LOCATION

**ATLANTA GAS LIGHT - CLAYTON**  
 REGIONAL BUSINESS CENTER AND GAS OPERATIONS  
 310 GA-138, RIVERDALE, GA 30274

SCALE: 1/8" = 1'-0"  
 SHEET NO.



TYPICAL ELEVATION NOTES:  
 • PLEASE VERIFY ALL DIMENSIONS PRIOR TO FABRICATION AND INSTALLATION.  
 • PLEASE VERIFY ALL GLAZING MARKS

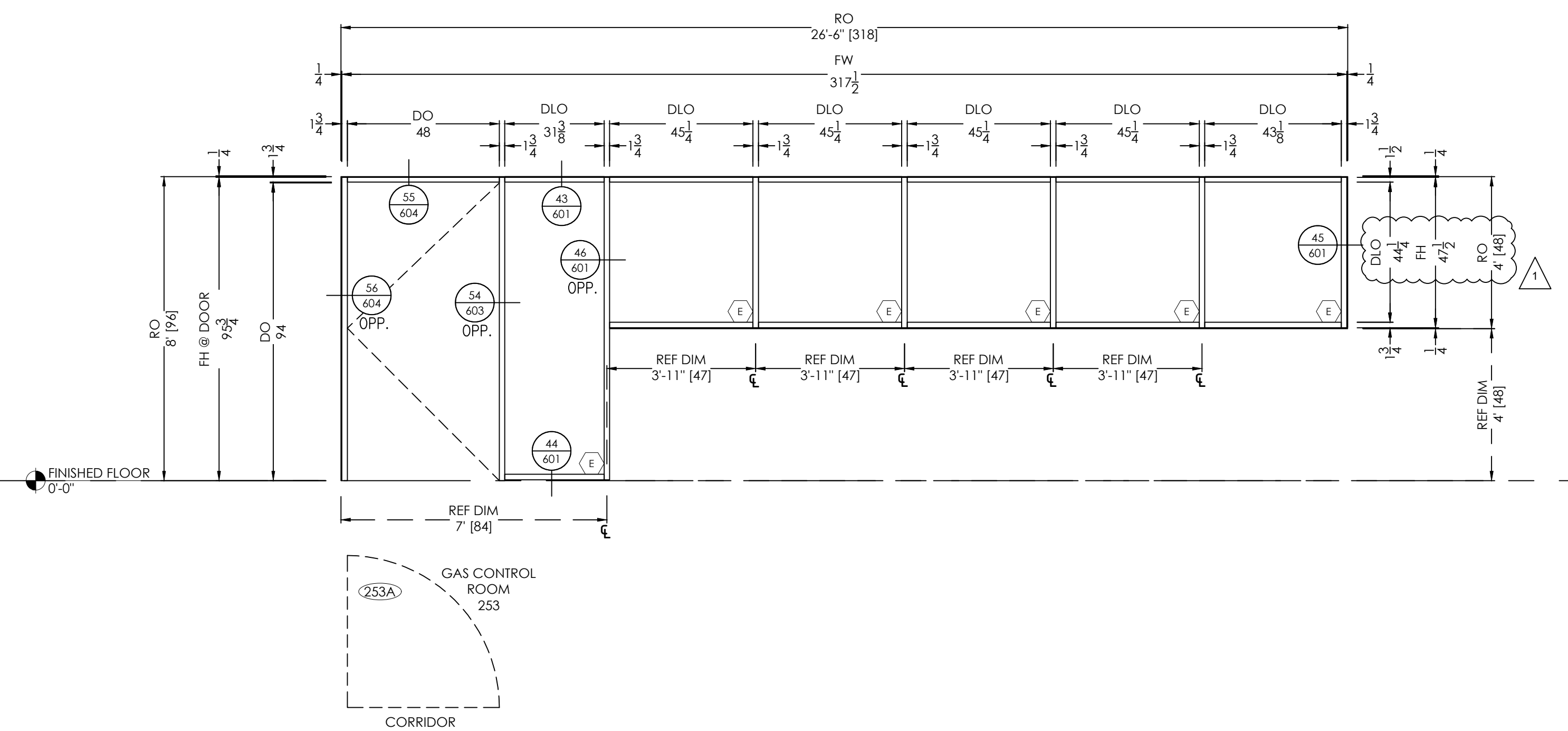

**ELEVATION**  
 SCALE: 3/8" = 1'-0"  
 QTY: 1

53

FINISHES:  
 EXT: PER COVER SHEET  
 INT: PER COVER SHEET  
 SYSTEM(S): FG1000  
 DOOR BY OTHERS

ARCH. REF.: A1025.A  
 A5245

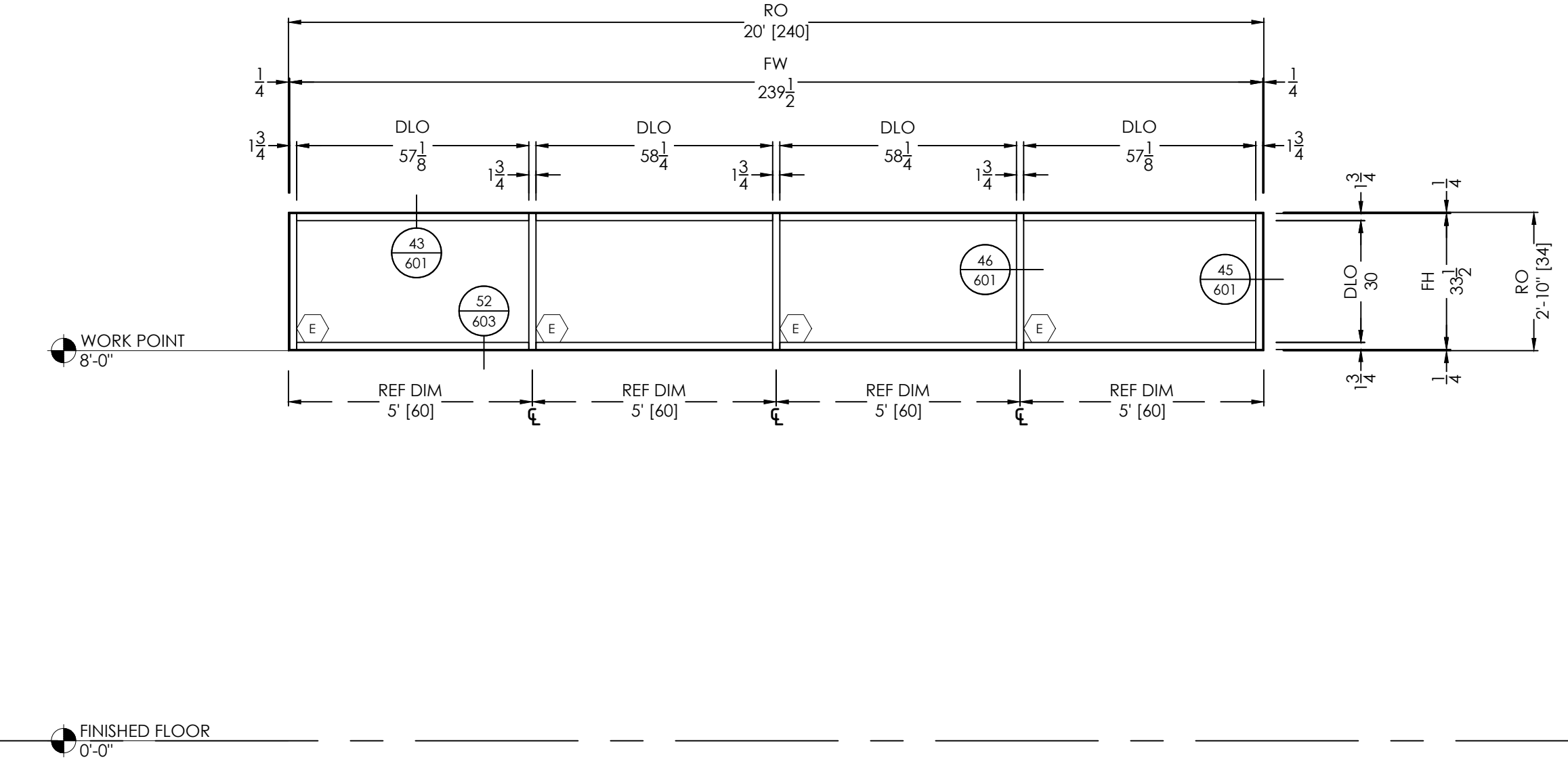

**ELEVATION**  
 SCALE: 3/8" = 1'-0"  
 QTY: 1

54

FINISHES:  
 EXT: PER COVER SHEET  
 INT: PER COVER SHEET  
 SYSTEM(S): FG1000

ARCH. REF.: A1025.A  
 A5245

**VISION DRAFTING, INC.**  
 800-424-5059  
 TEL. (478) 426-8753  
 RGRAHAM@VISIONDRAFTING.NET  
 WWW.VISIONDRAFTING.NET

| BY | DATE       | REVISION NO. | REVISION # |
|----|------------|--------------|------------|
|    | 01/05/2022 | B.C.         |            |

PROJECT NAME/LOCATION  
**ATLANTA GAS LIGHT - CLAYTON**  
 REGIONAL BUSINESS CENTER AND GAS OPERATIONS  
 310 GA 158, RIVERDALE, GA 30274

SCALE:  
 1/8" = 1' 0"

SHEET NO.  
 314

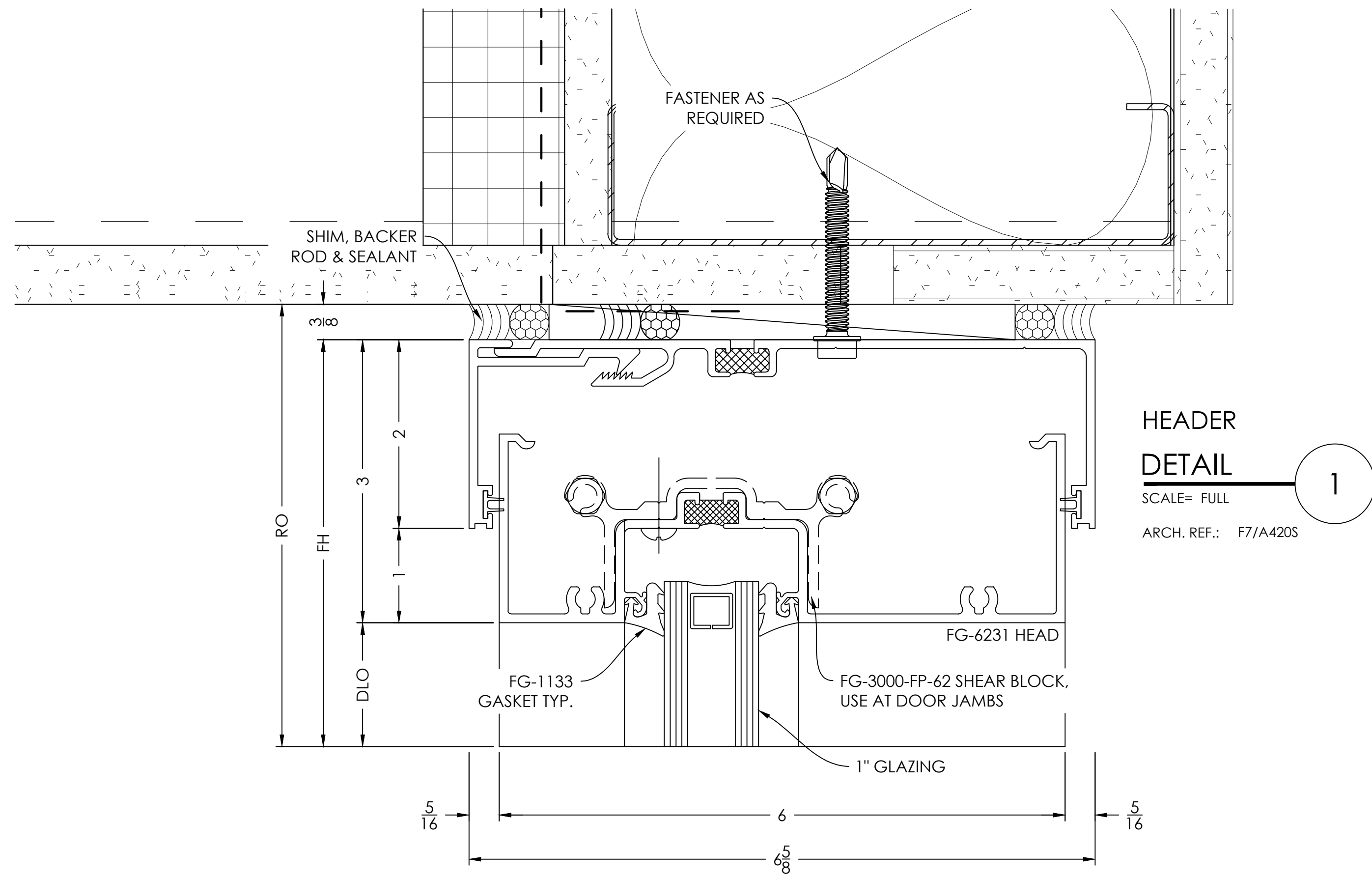

**HEADER  
DETAIL** 1  
SCALE= FULL  
ARCH. REF.: F7/A420S

TYPICAL DETAIL NOTES:  
 • ADEQUATE SUPPORT MUST BE PROVIDED TO WITHSTAND LOADS IMPOSED BY WINDOW SYSTEM  
 • REFER TO INSTALLATION MANUAL FOR ADD'L INFO  
 • CAP-SEAL ALL FASTENERS IN GLAZING POCKETS

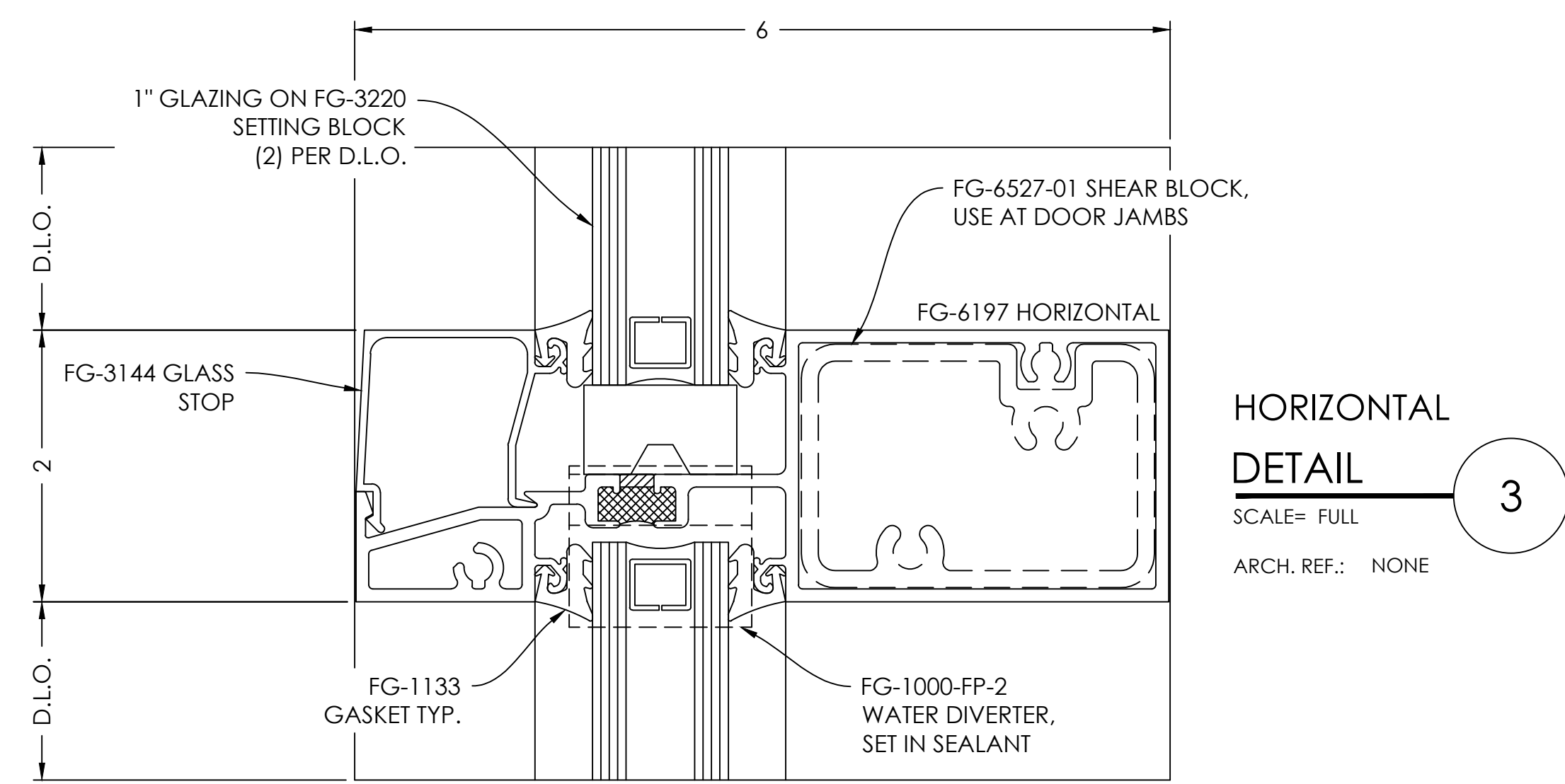

**HORIZONTAL  
DETAIL** 3  
SCALE= FULL  
ARCH. REF.: NONE

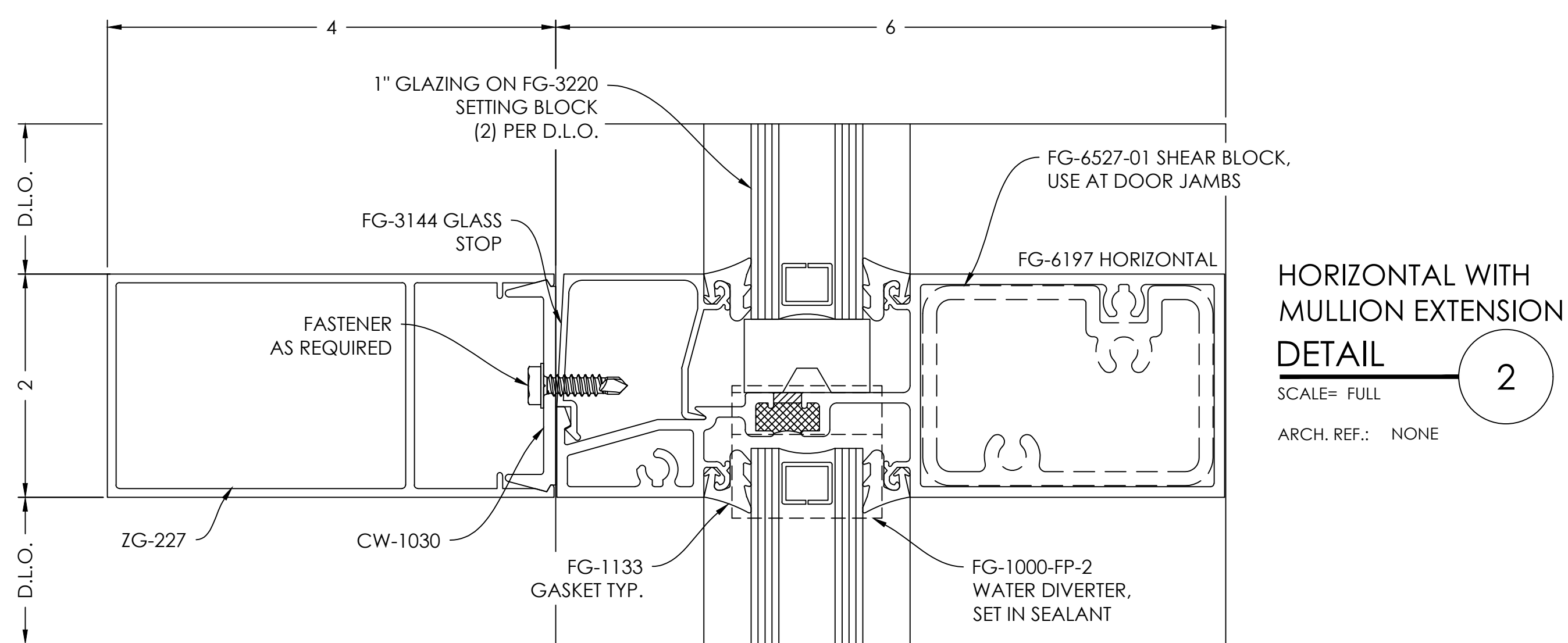

**HORIZONTAL WITH  
MULLION EXTENSION  
DETAIL** 2  
SCALE= FULL  
ARCH. REF.: NONE

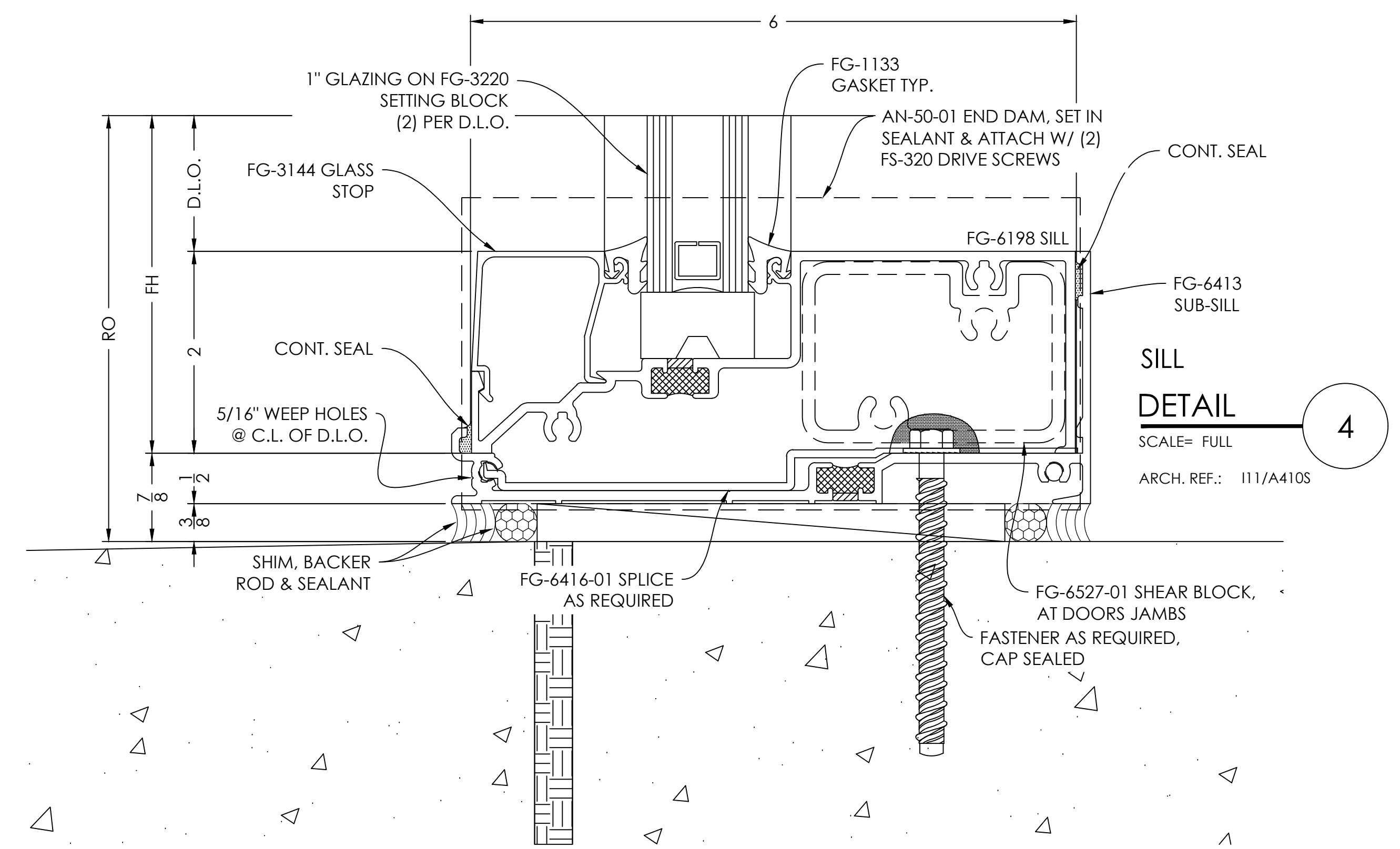

**SILL  
DETAIL** 4  
SCALE= FULL  
ARCH. REF.: 111/A410S

**VISION  
DRAFTING,  
INC.**  
 TEL: (470) 406-8783  
 R.BRAHAM@VISIONDRAFTING.NET  
 WWW.VISIONDRAFTING.NET

| PRINTS ISSUED FOR | DATE       | BY   | REVISION NO. |
|-------------------|------------|------|--------------|
| 1ST APPROVAL      | 12/09/2021 | B.G. |              |
|                   | 01/05/2022 | B.G. |              |

ARCHITECT/LOCATION

PROJECT NAME/LOCATION  
**ATLANTA GAS LIGHT - CLAYTON**  
 REGIONAL BUSINESS CENTER AND GAS OPERATIONS  
 310 GA 138, RIVERDALE, GA 30274

SCALE: 1:1

SHEET NO.  
 401

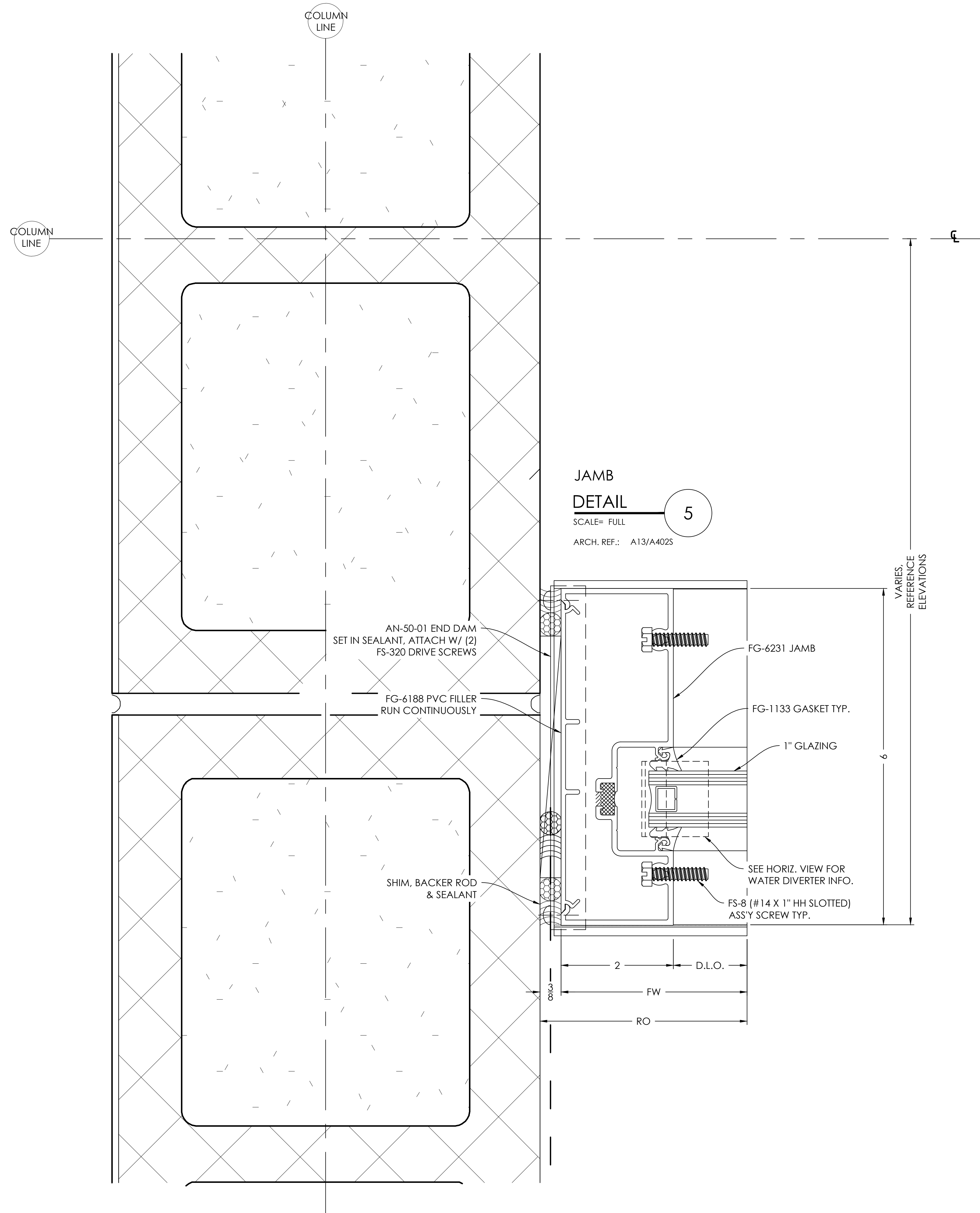

TYPICAL DETAIL NOTES:  
 • ADEQUATE SUPPORT MUST BE PROVIDED TO WITHSTAND LOADS IMPOSED BY WINDOW SYSTEM  
 • REFER TO INSTALLATION MANUAL FOR ADD'L INFO  
 • CAP-SEAL ALL FASTENERS IN GLAZING POCKETS

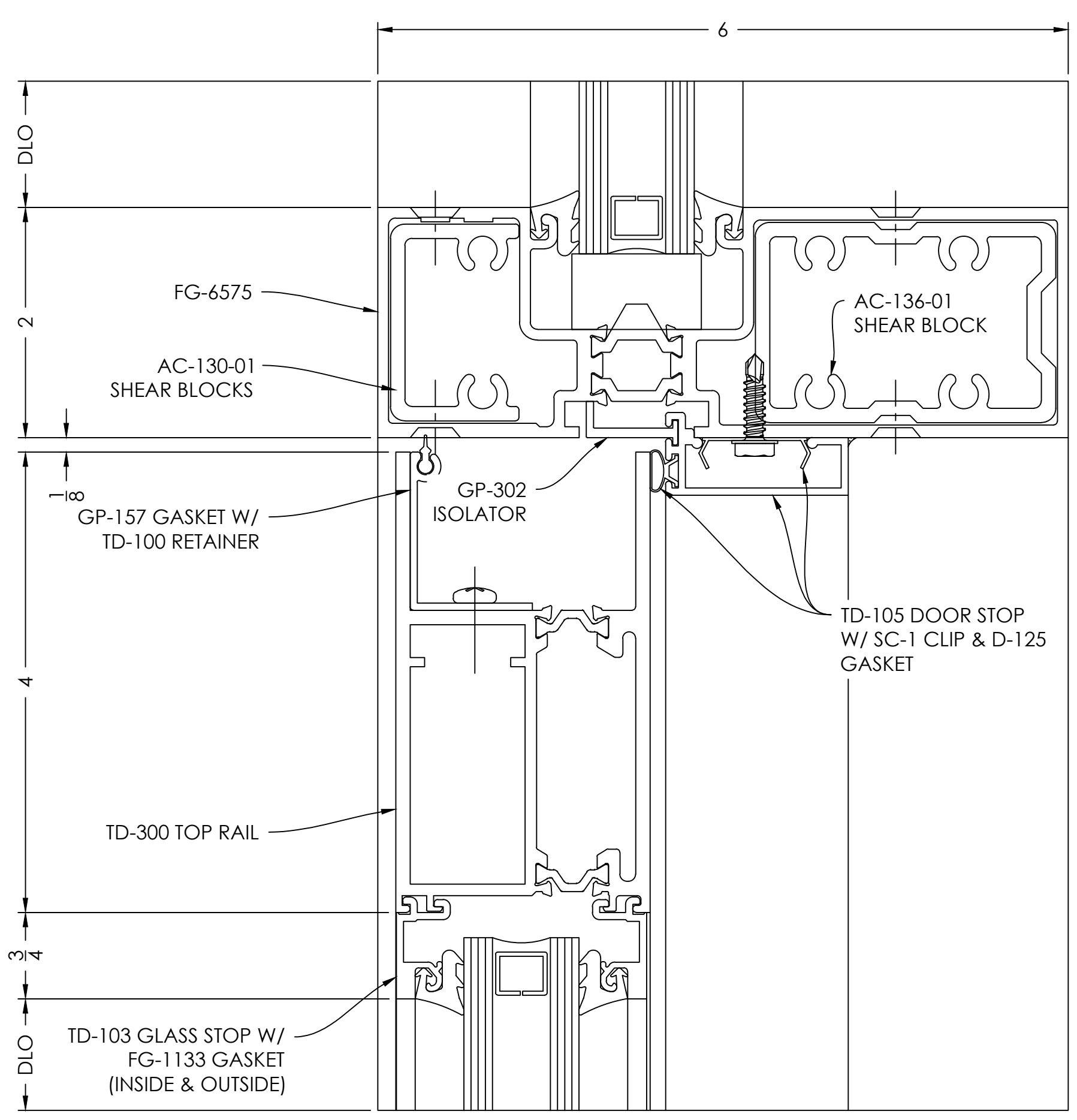

**VISION DRAFTING, INC.**  
 TEL: (478) 406-8783  
 RBRAHAM@VISIONDRAFTING.NET  
 WWW.VISIONDRAFTING.NET

| PRINTS ISSUED FOR | DATE       | BY   | REVISION NO. |
|-------------------|------------|------|--------------|
| 1ST APPROVAL      | 12/09/2021 | B.C. | REVISION #1  |
|                   | 01/03/2022 | B.C. |              |

ARCHITECT/LOCATION  
 PROJECT NAME/LOCATION  
**ATLANTA GAS LIGHT - CLAYTON**  
 REGIONAL BUSINESS CENTER AND GAS OPERATIONS  
 310 GA 138, RIVERDALE, GA 30274

SCALE: 1:1  
 SHEET NO. 402

**BOTTOM RAIL  
DETAIL**

SCALE= FULL

ARCH. REF.: NONE

8

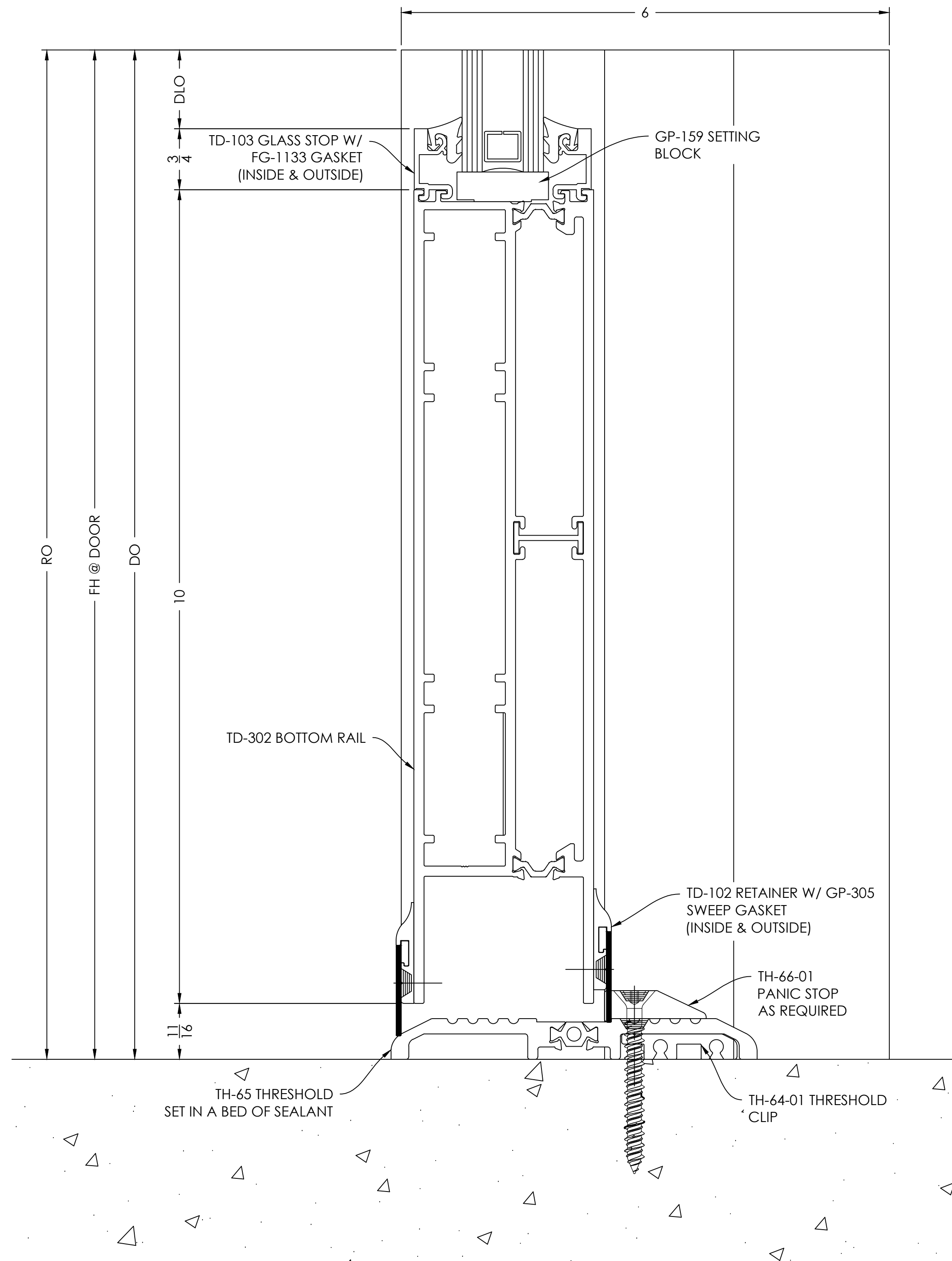

**DOOR JAMB  
DETAIL**

SCALE= FULL

ARCH. REF.: NONE

9

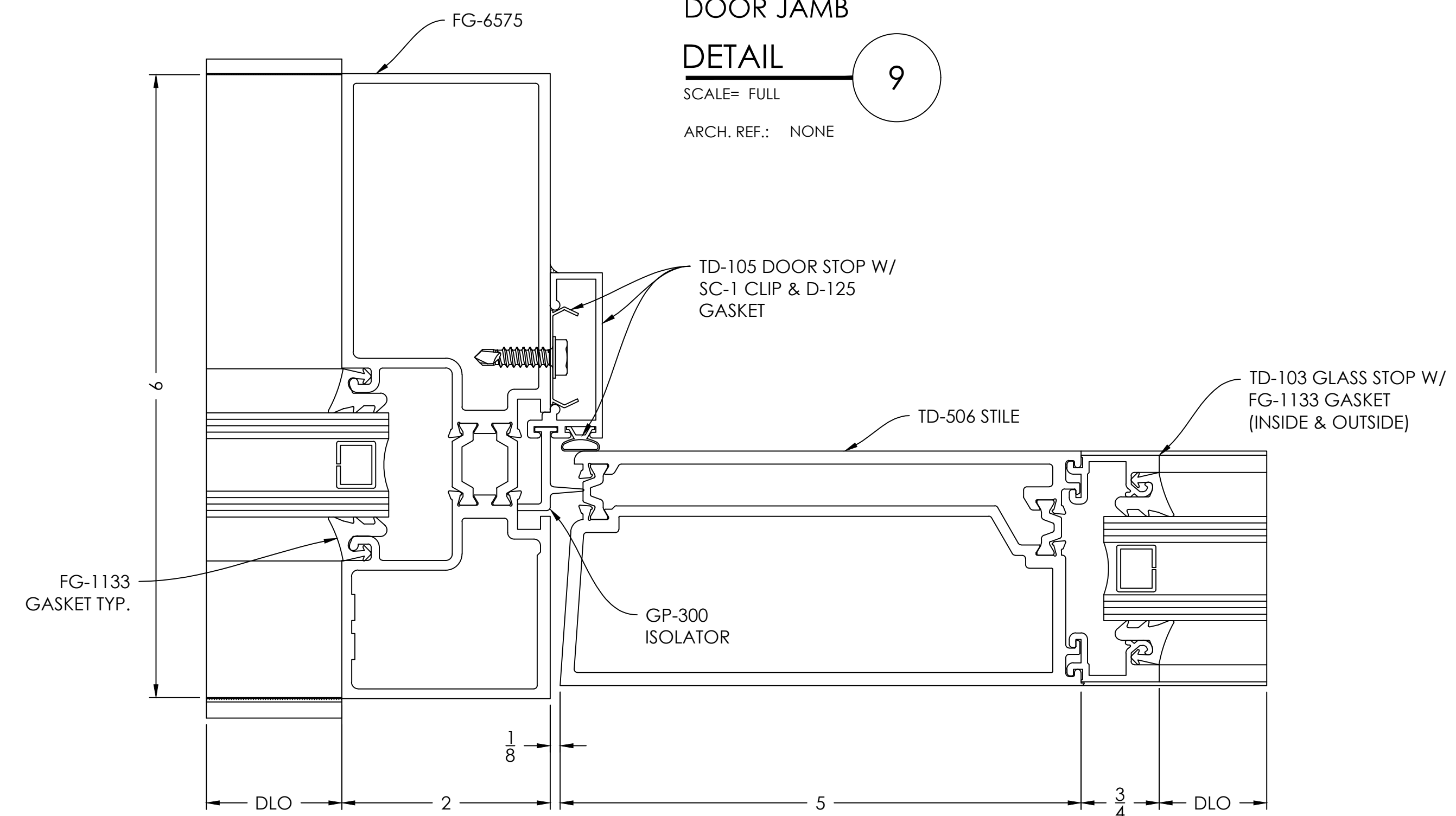

- TYPICAL DETAIL NOTES:
- ADEQUATE SUPPORT MUST BE PROVIDED TO WITHSTAND LOADS IMPOSED BY WINDOW SYSTEM
  - REFER TO INSTALLATION MANUAL FOR ADD'L INFO
  - CAP-SEAL ALL FASTENERS IN GLAZING POCKETS

**DOOR JAMB AT  
TRANSOM AREA**

SCALE= FULL

ARCH. REF.: NONE

10

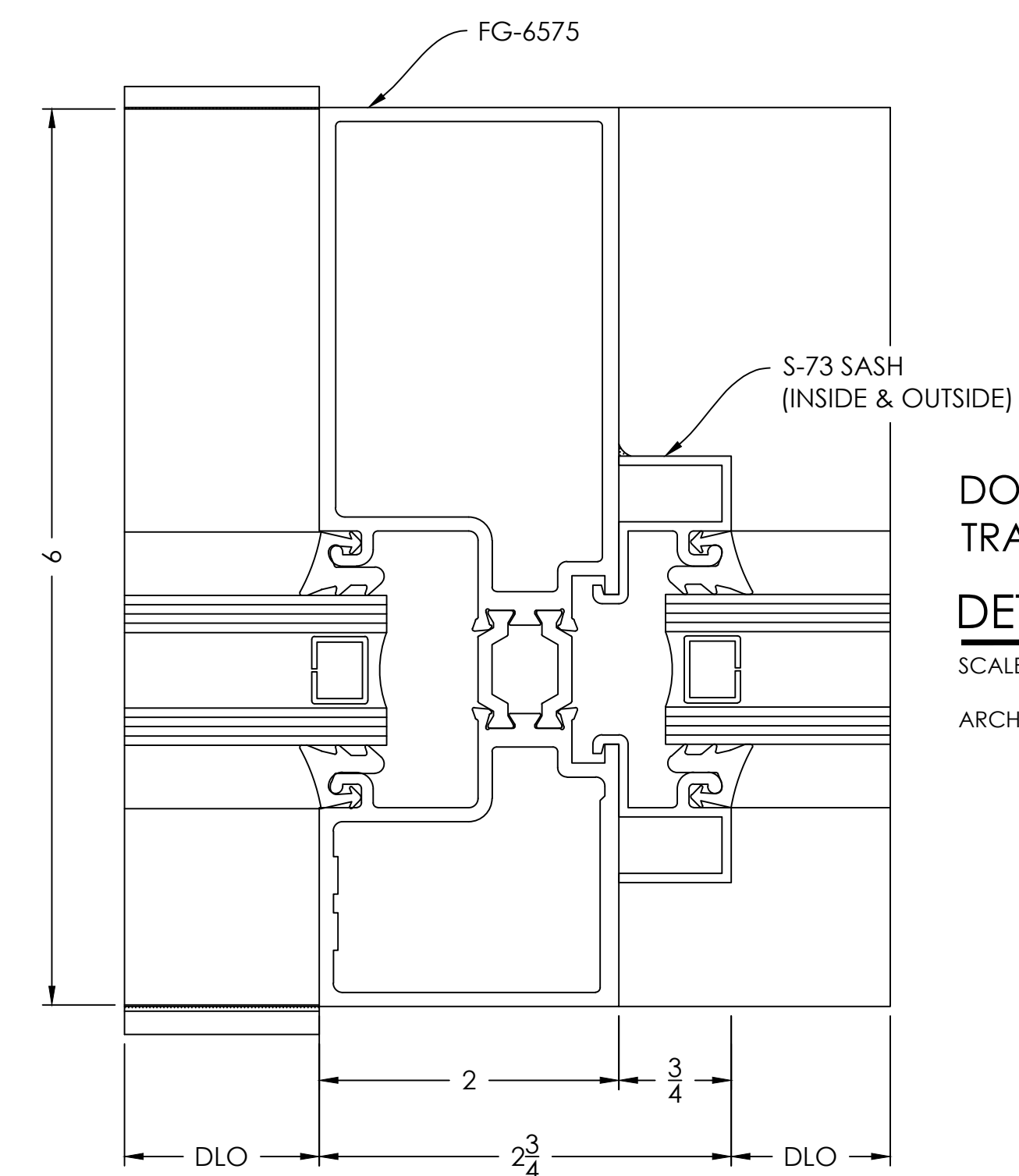

|   |   |
|---|---|
| <br>TEL. (470) 406-8783<br>RBRAHAM@VISIONDRAFTING.NET<br>WWW.VISIONDRAFTING.NET |   |
| BY  | B.C.  |
| DATE  | 01/05/2022  |
| REVISION NO.  |   |
| REVISION #1   |   |
| BY  | B.C.  |
| DATE  | 12/09/2021  |
| PRINTS ISSUED FOR   | 1ST APPROVAL  |
| PROJECT NAME/LOCATION   | ATLANTA GAS LIGHT - CLAYTON<br>REGIONAL BUSINESS CENTER AND GAS OPERATIONS<br>310 GA 158, RIVERDALE, GA 30274 |
| ARCHITECT/LOCATION  |   |
| SCALE:  | 1:1   |
| SHEET NO.   | 403   |

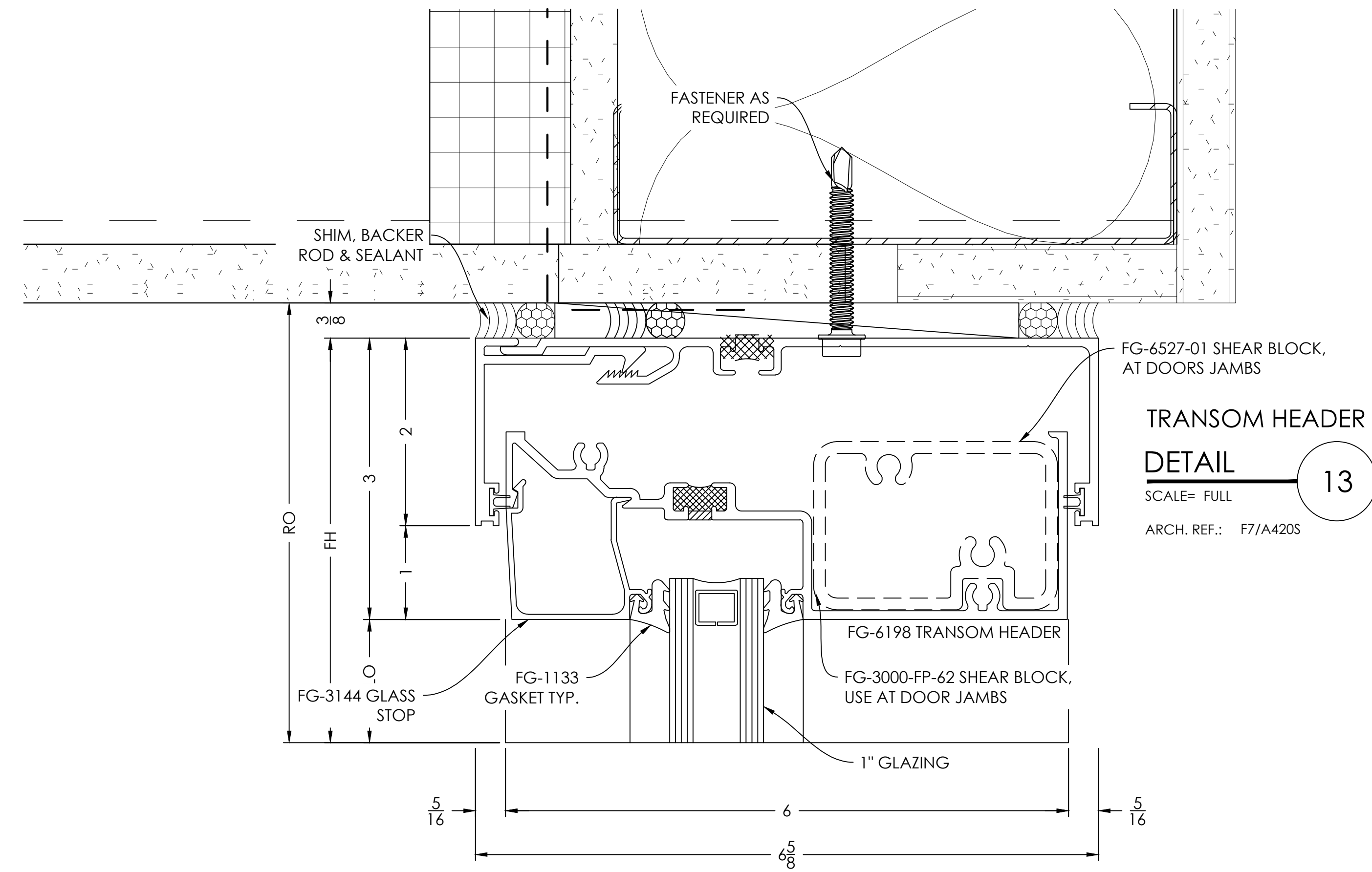
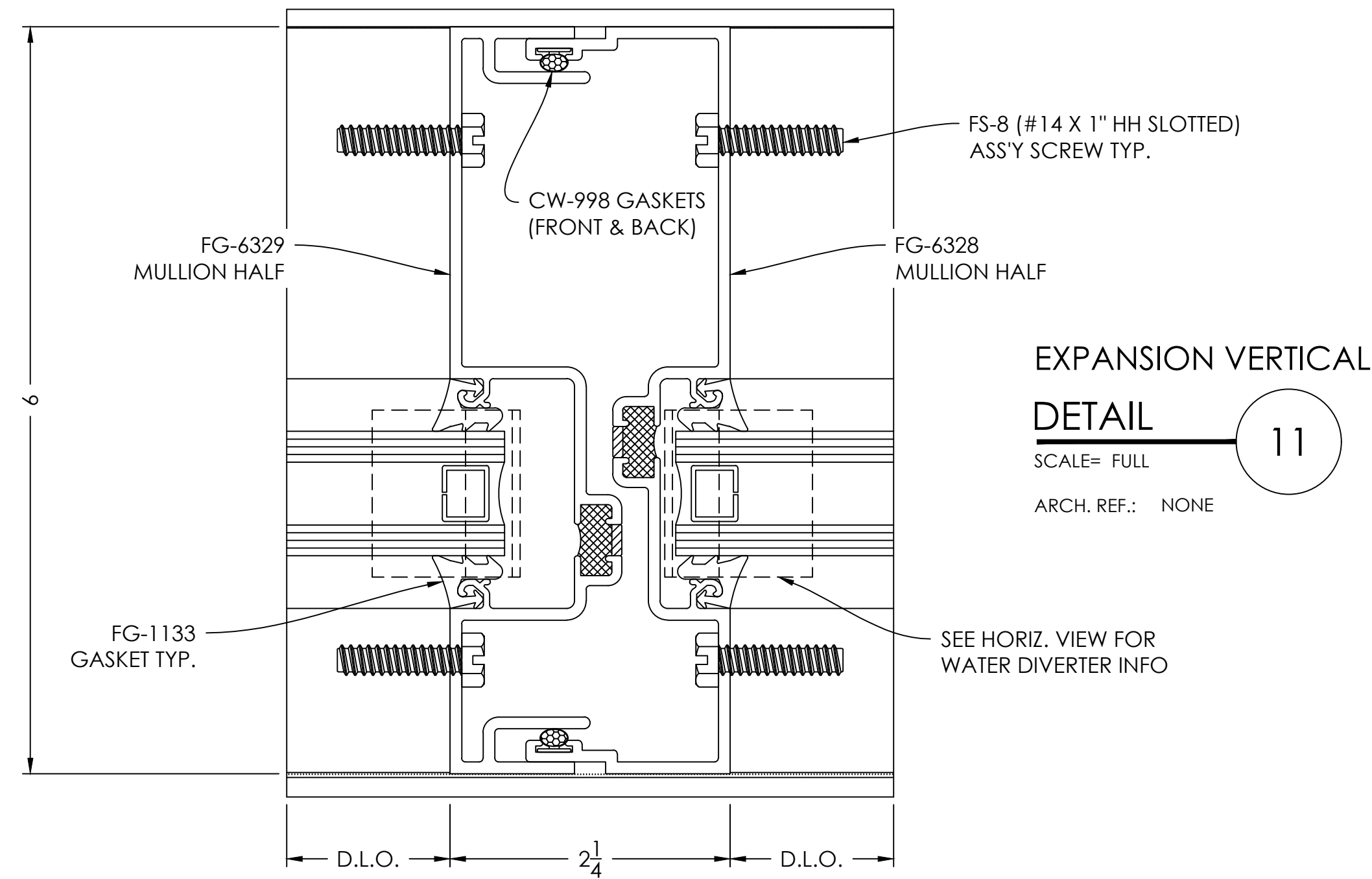

**TYPICAL DETAIL NOTES:**

- ADEQUATE SUPPORT MUST BE PROVIDED TO WITHSTAND LOADS IMPOSED BY WINDOW SYSTEM
- REFER TO INSTALLATION MANUAL FOR ADD'L INFO
- CAP-SEAL ALL FASTENERS IN GLAZING POCKETS

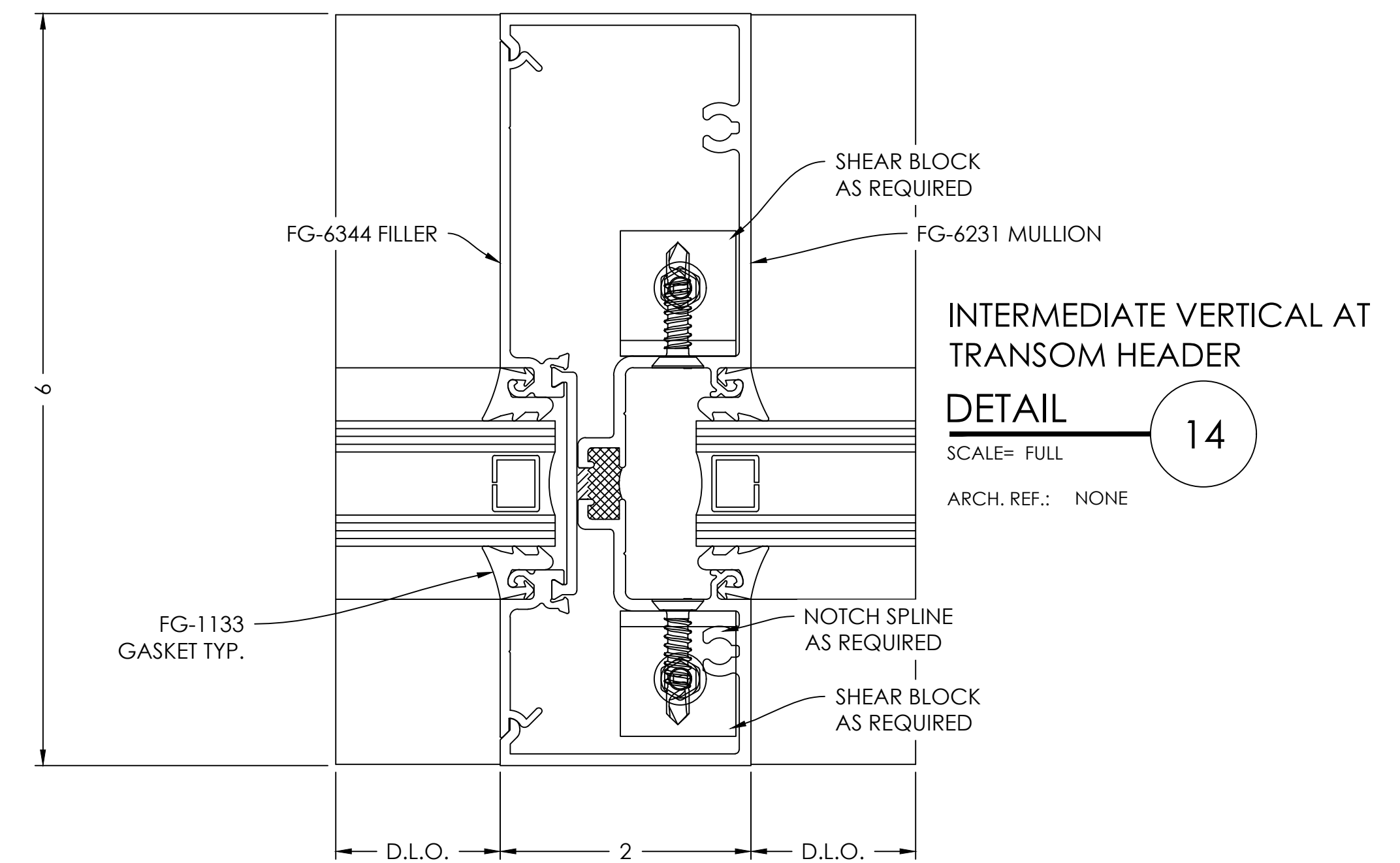
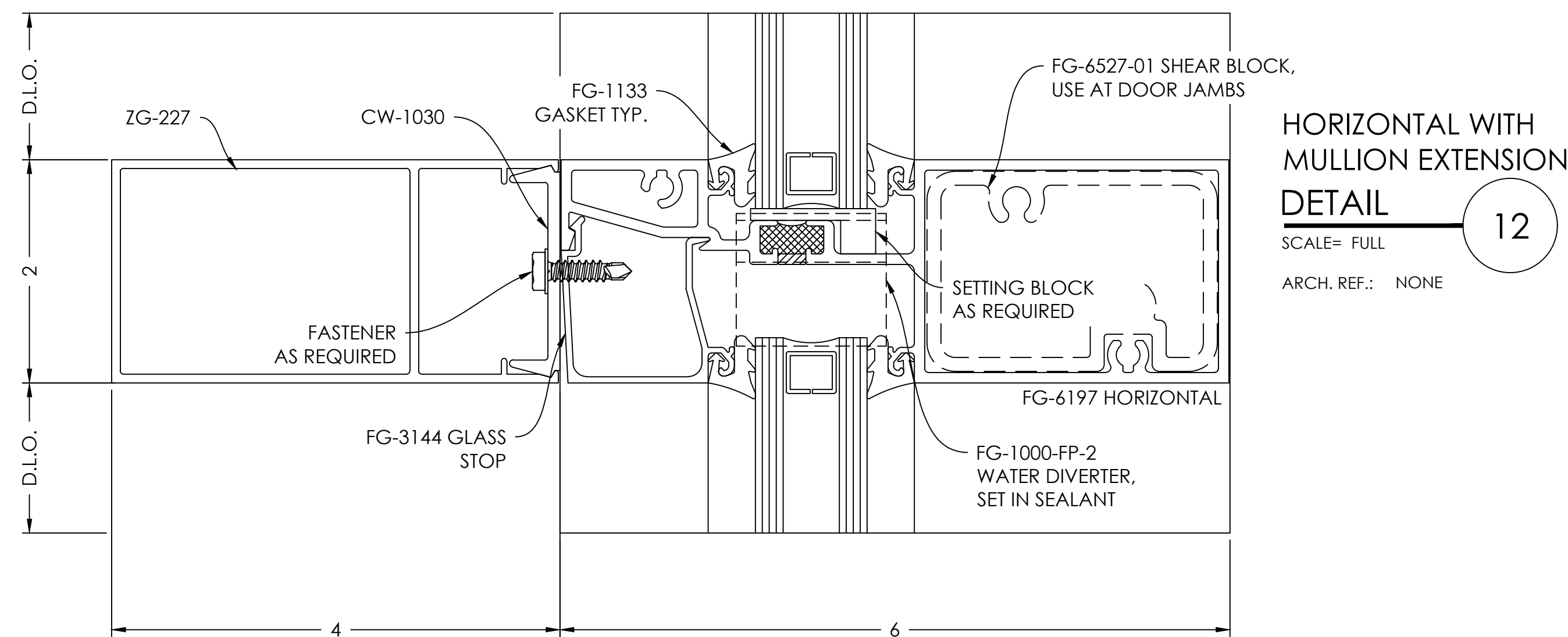

| BY           | DATE       | REVISION NO. | REVISION #1 |
|--------------|------------|--------------|-------------|
| B.C.         | 01/03/2022 |              |             |
| B.C.         | 12/09/2021 |              |             |
| 1ST APPROVAL |            |              |             |

ARCHITECT/LOCATION

**ATLANTA GAS LIGHT - CLAYTON**  
 REGIONAL BUSINESS CENTER AND GAS OPERATIONS  
 310 GA 138, RIVERDALE, GA 30274

PROJECT NAME/LOCATION

SCALE: 1:1

SHEET NO.

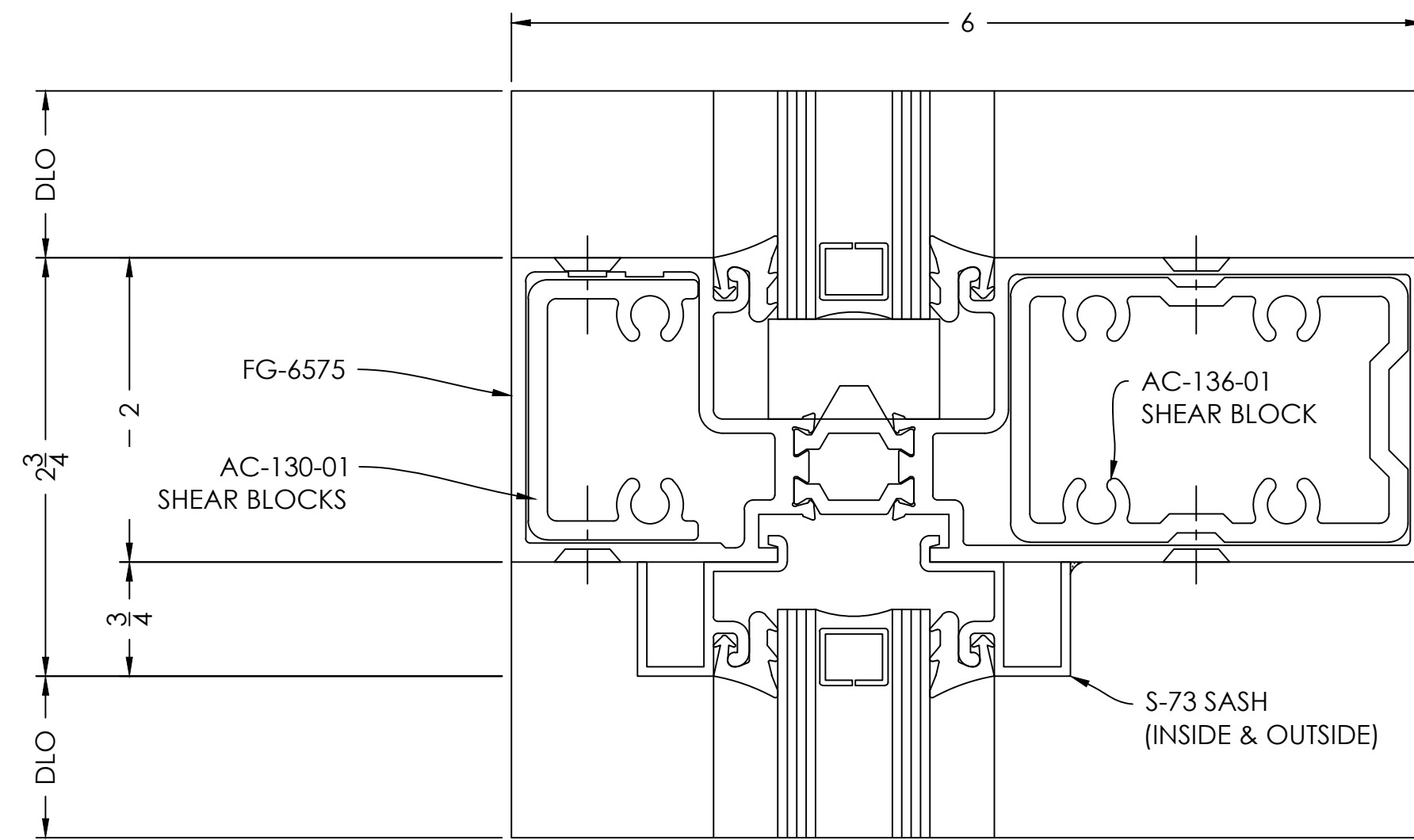

**CRIPPLE HEADER  
DETAIL 15**  
SCALE= FULL  
ARCH. REF.: NONE

**90° OUTSIDE CORNER  
DETAIL 16**  
SCALE= FULL  
ARCH. REF.: NONE

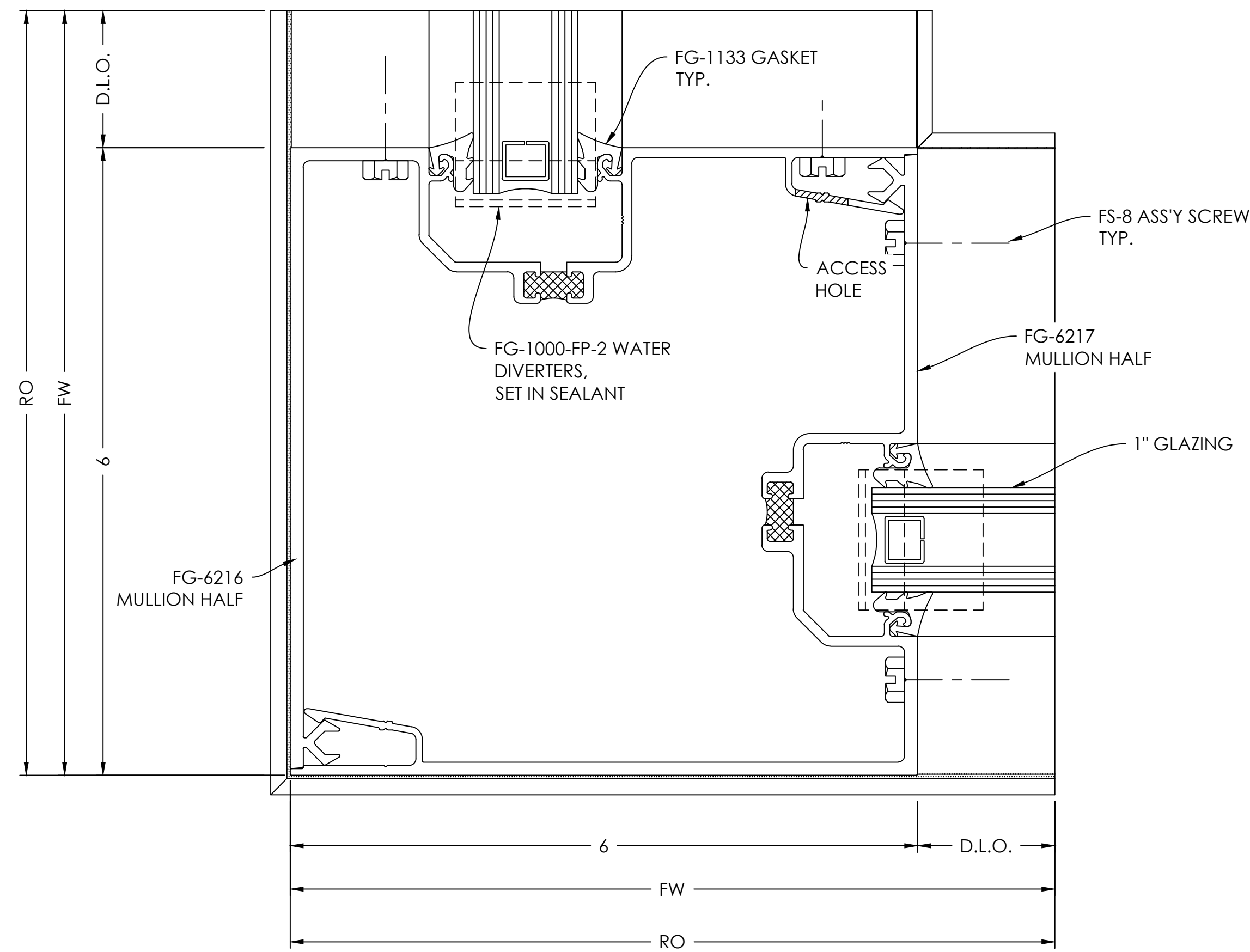

- TYPICAL DETAIL NOTES:**
- ADEQUATE SUPPORT MUST BE PROVIDED TO WITHSTAND LOADS IMPOSED BY WINDOW SYSTEM
  - REFER TO INSTALLATION MANUAL FOR ADD'L INFO
  - CAP-SEAL ALL FASTENERS IN GLAZING POCKETS

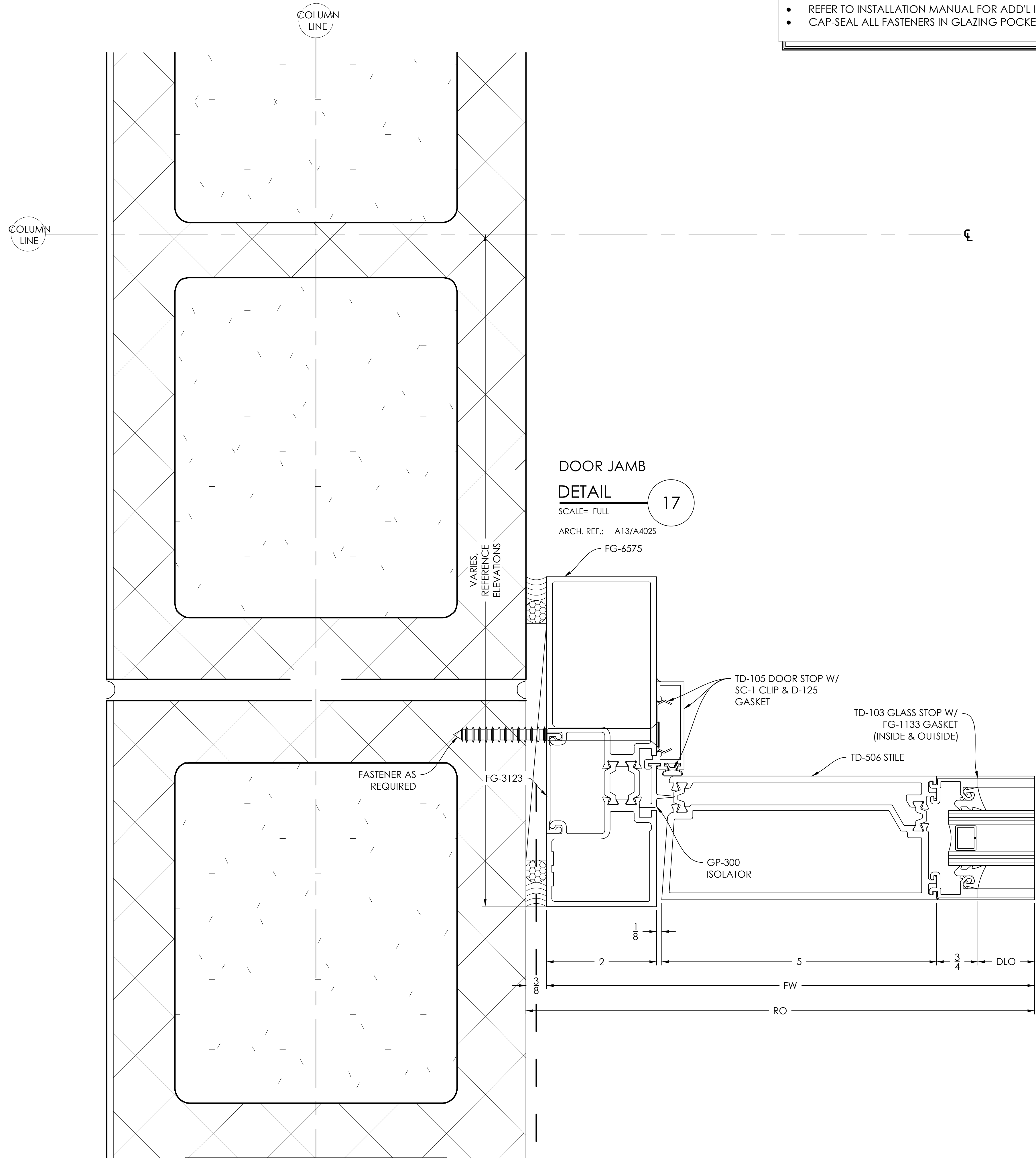

**DOOR JAMB  
DETAIL 17**  
SCALE= FULL  
ARCH. REF.: A13/A402S

| PRINTS ISSUED FOR | DATE       | BY   | REVISION NO. | DATE       | BY   |
|-------------------|------------|------|--------------|------------|------|
| 1ST APPROVAL      | 12/09/2021 | B.C. | REVISION #1  | 01/05/2022 | B.C. |

ARCHITECT/LOCATION

**ATLANTA GAS LIGHT - CLAYTON**  
REGIONAL BUSINESS CENTER AND GAS OPERATIONS  
310 GA 138, RIVERDALE, GA 30274

PROJECT NAME/LOCATION

SCALE: 1:1  
SHEET NO. 405

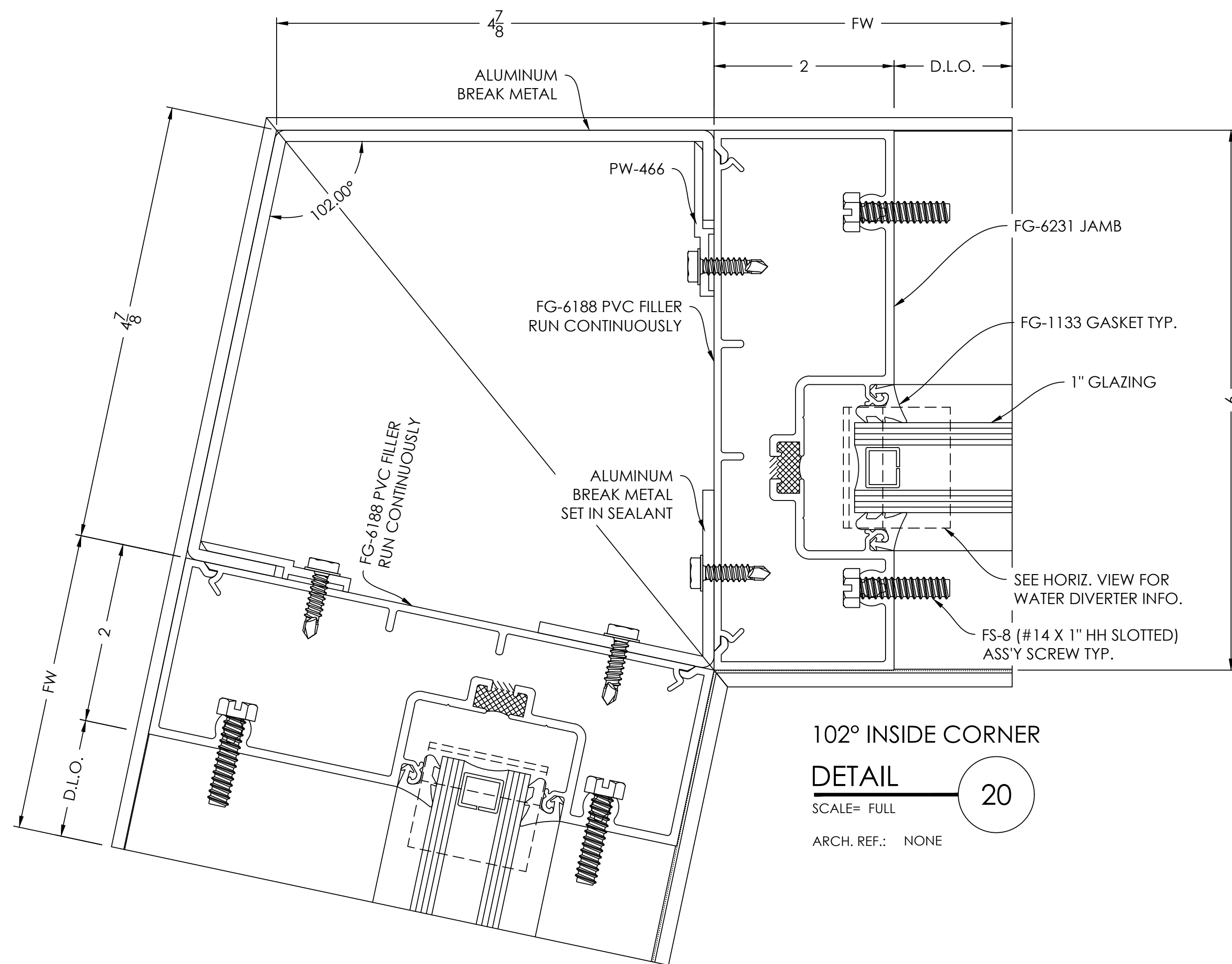
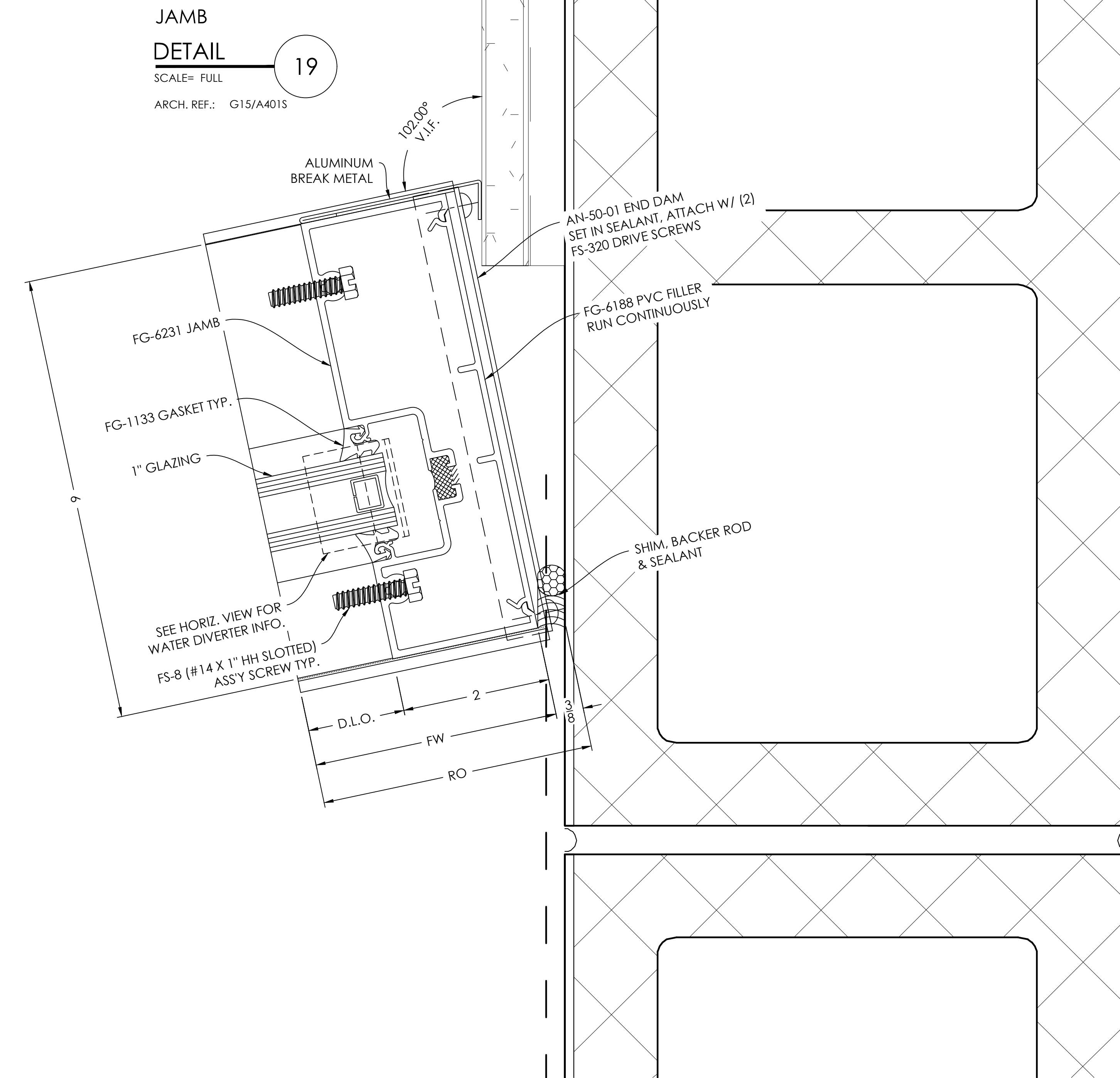
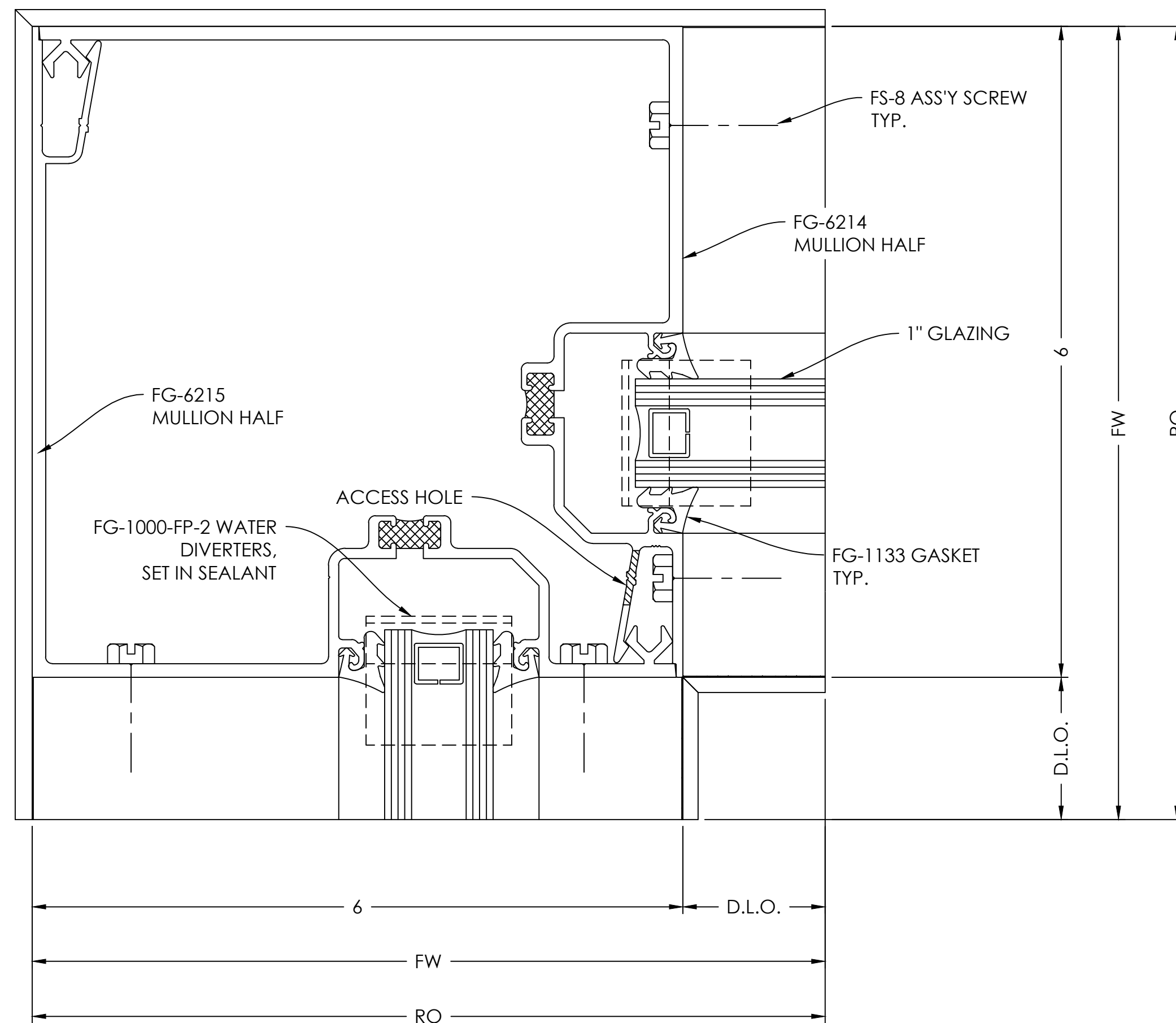

TYPICAL DETAIL NOTES:

- ADEQUATE SUPPORT MUST BE PROVIDED TO WITHSTAND LOADS IMPOSED BY WINDOW SYSTEM
- REFER TO INSTALLATION MANUAL FOR ADD'L INFO
- CAP-SEAL ALL FASTENERS IN GLAZING POCKETS

**VISION DRAFTING, INC.**  
 TEL: (478) 426-8783  
 RBRAHAM@VISIONDRAFTING.NET  
 WWW.VISIONDRAFTING.NET

| BY   | DATE       | REVISION NO. | REVISION #1 |
|------|------------|--------------|-------------|
| B.C. | 01/05/2022 |              |             |
| B.C. | 12/09/2021 |              |             |

PROJECT NAME/LOCATION  
**ATLANTA GAS LIGHT - CLAYTON**  
 REGIONAL BUSINESS CENTER AND GAS OPERATIONS  
 310 GA 138, RIVERDALE, GA 30274

SCALE: 1:1  
 SHEET NO. 406

- TYPICAL DETAIL NOTES:
- ADEQUATE SUPPORT MUST BE PROVIDED TO WITHSTAND LOADS IMPOSED BY WINDOW SYSTEM
  - REFER TO INSTALLATION MANUAL FOR ADD'L INFO
  - CAP-SEAL ALL FASTENERS IN GLAZING POCKETS

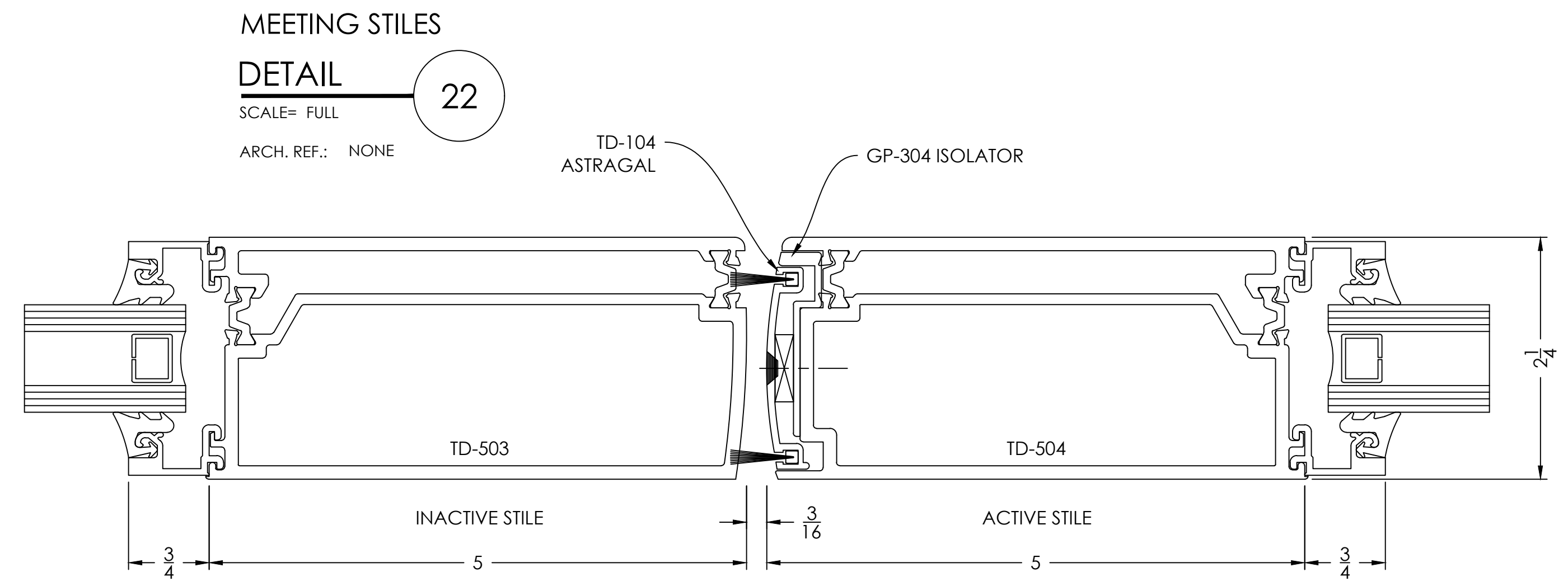
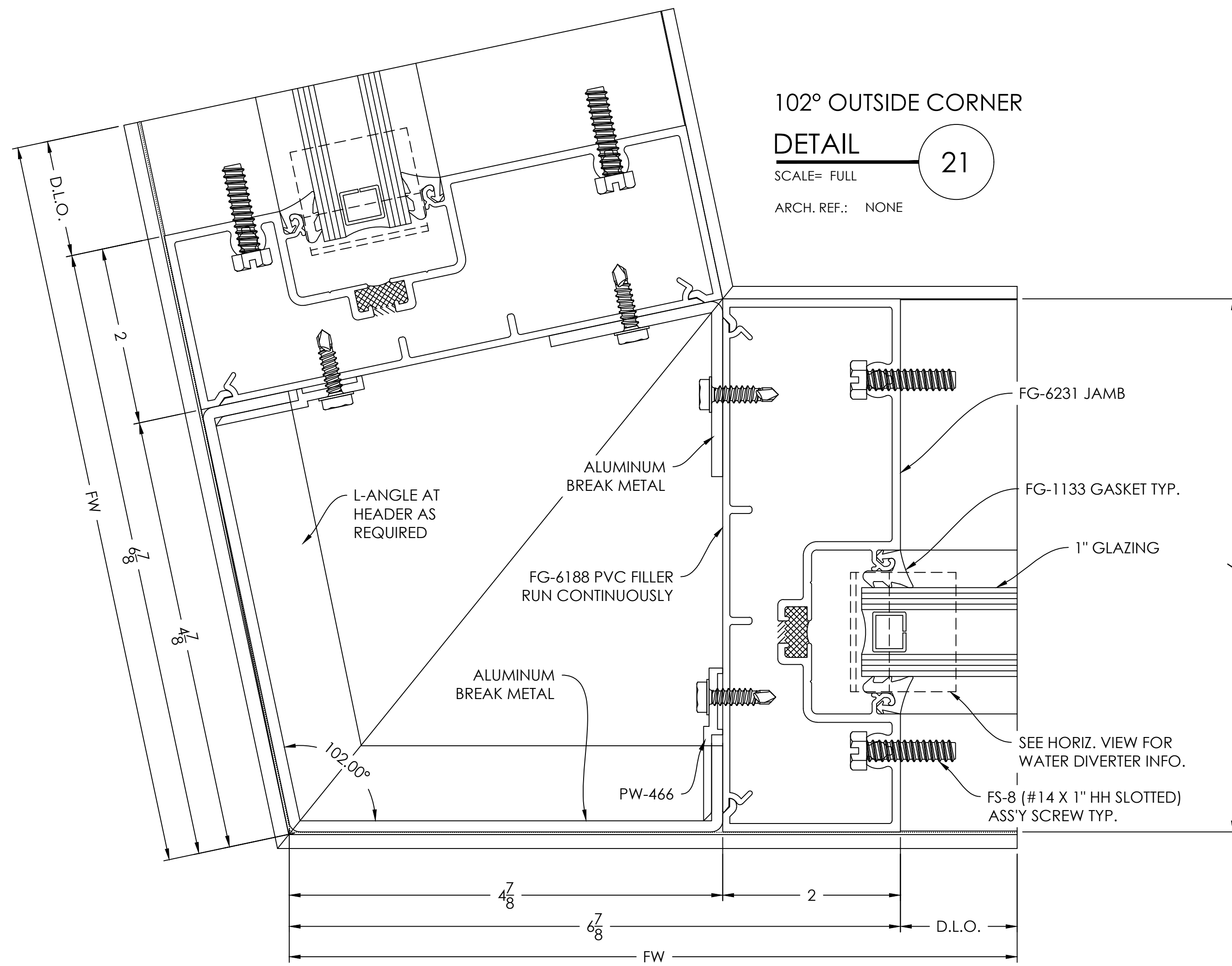

| BY   | DATE       | REVISION NO. | REVISION #1 |
|------|------------|--------------|-------------|
| B.C. | 01/05/2022 |              |             |
| B.C. | 12/09/2021 |              |             |

| PRINTS ISSUED FOR | DATE       | BY   | REVISION NO. |
|-------------------|------------|------|--------------|
| 1ST APPROVAL      | 12/09/2021 | B.C. |              |

ARCHITECT/LOCATION  
**ATLANTA GAS LIGHT - CLAYTON**  
 REGIONAL BUSINESS CENTER AND GAS OPERATIONS  
 310 GA 138, RIVERDALE, GA 30274



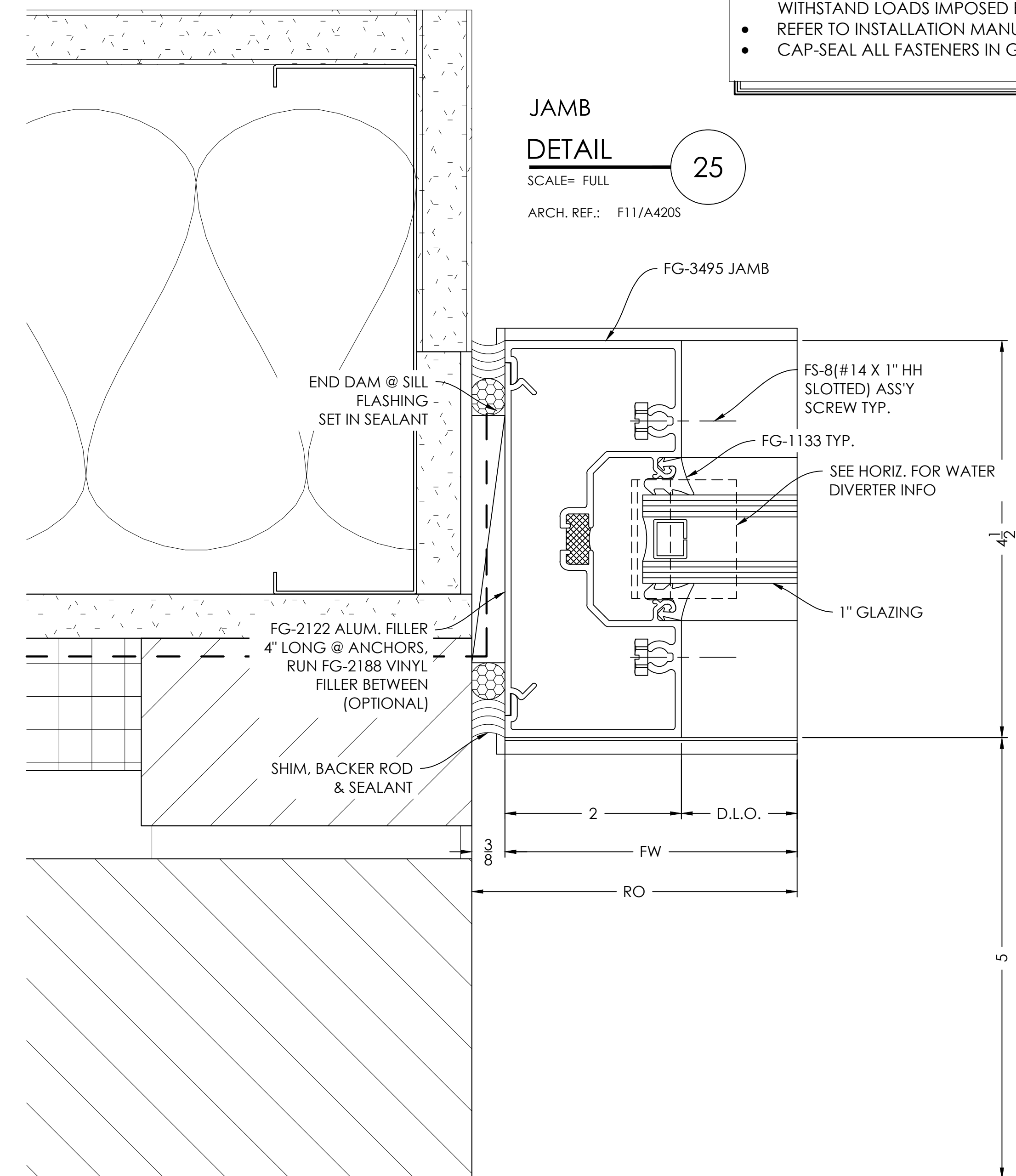
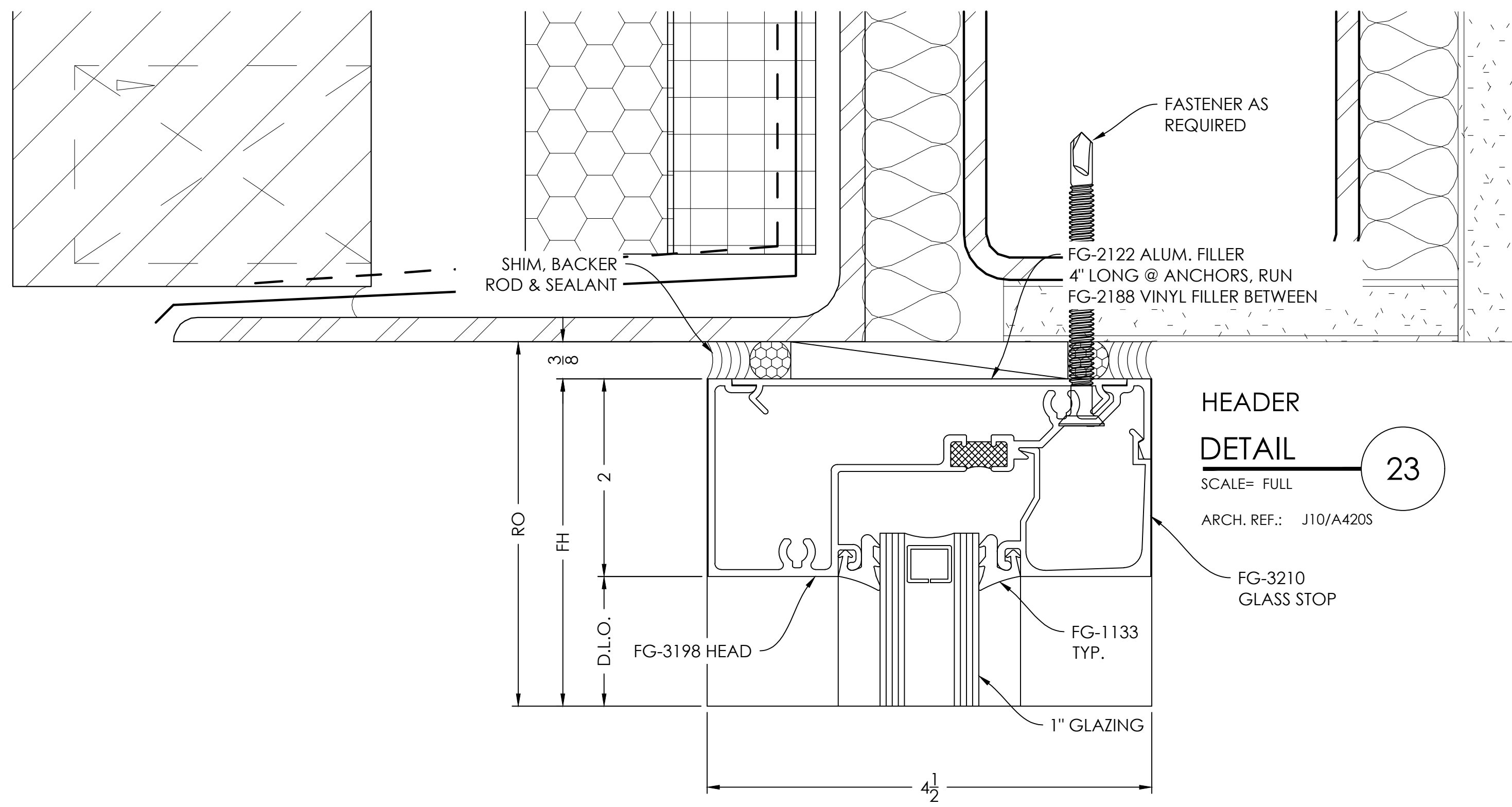

TYPICAL DETAIL NOTES:

- ADEQUATE SUPPORT MUST BE PROVIDED TO WITHSTAND LOADS IMPOSED BY WINDOW SYSTEM
- REFER TO INSTALLATION MANUAL FOR ADD'L INFO
- CAP-SEAL ALL FASTENERS IN GLAZING POCKETS

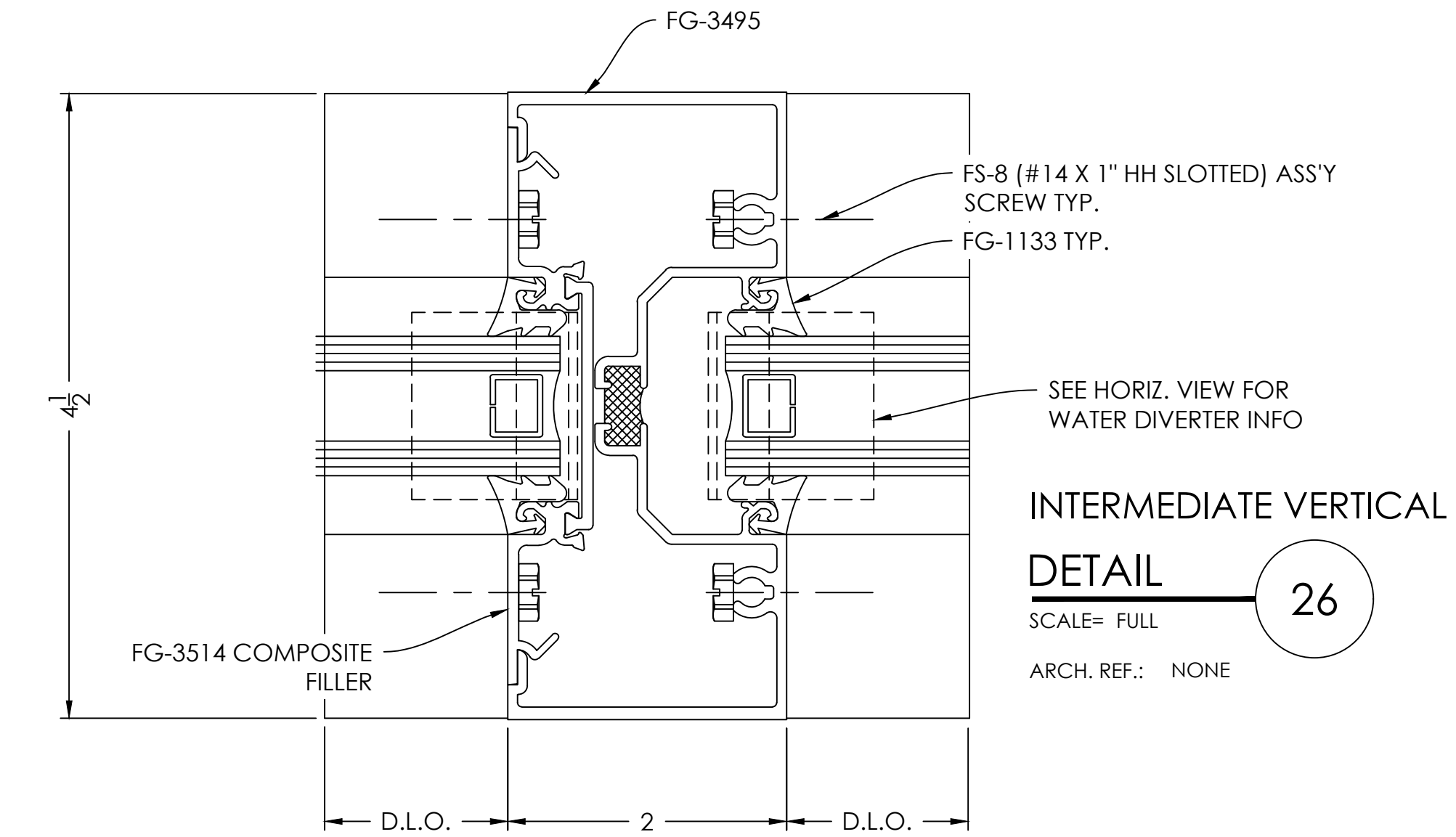
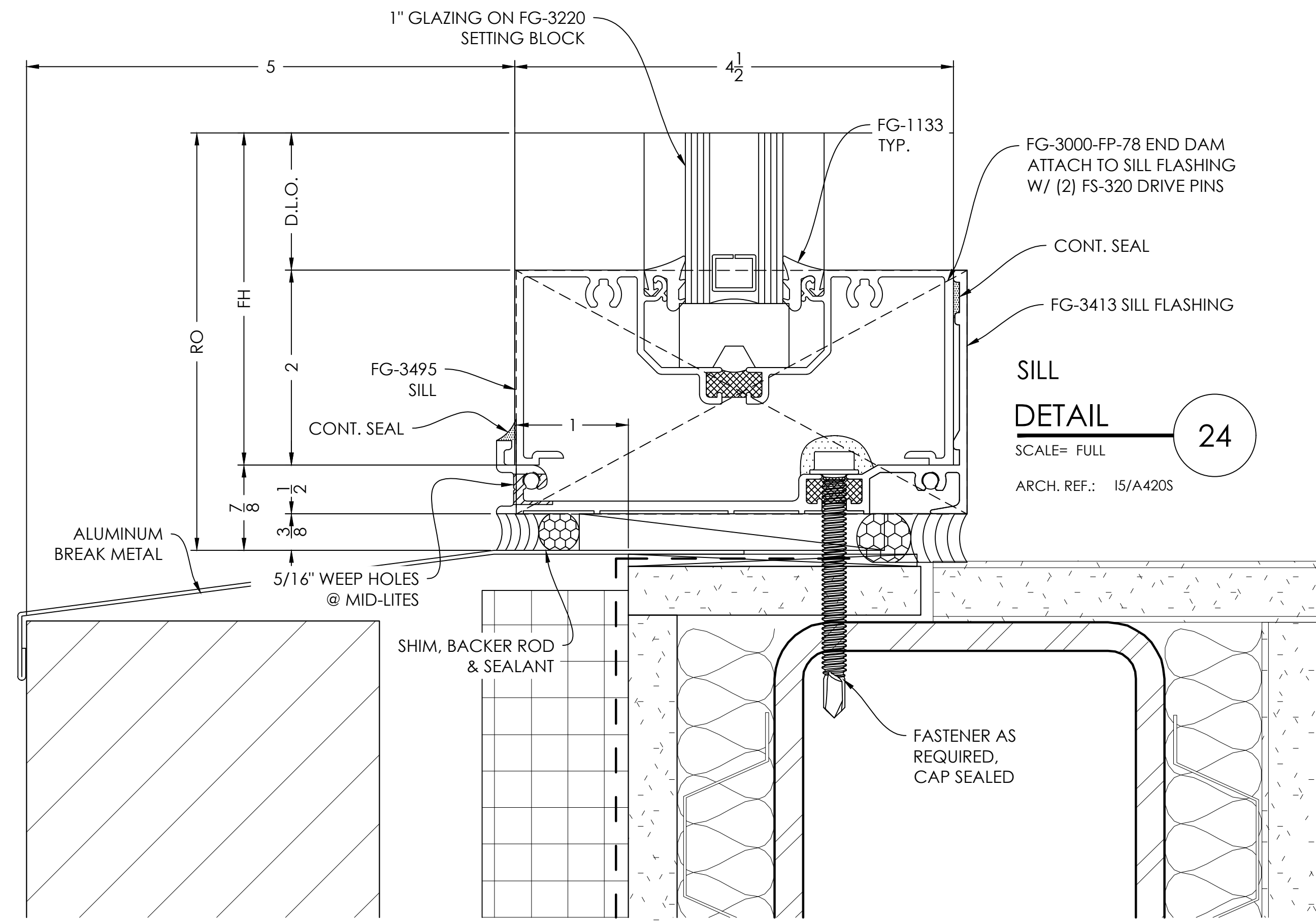

**VISION  
DRAFTING,  
INC.**  
TEL: (478) 426-8783  
RBRAHAM@VISIONDRAFTING.NET  
WWW.VISIONDRAFTING.NET

| PRINTS ISSUED FOR | DATE       | BY   | REVISION NO. | REVISION #1 |
|-------------------|------------|------|--------------|-------------|
| 1ST APPROVAL      | 12/09/2021 | B.C. |              |             |
|                   | 01/03/2022 | B.C. |              |             |

ARCHITECT/LOCATION

**ATLANTA GAS LIGHT - CLAYTON**  
REGIONAL BUSINESS CENTER AND GAS OPERATIONS  
310 GA 138, RIVERDALE, GA 30274

SCALE: 1:1  
SHEET NO.

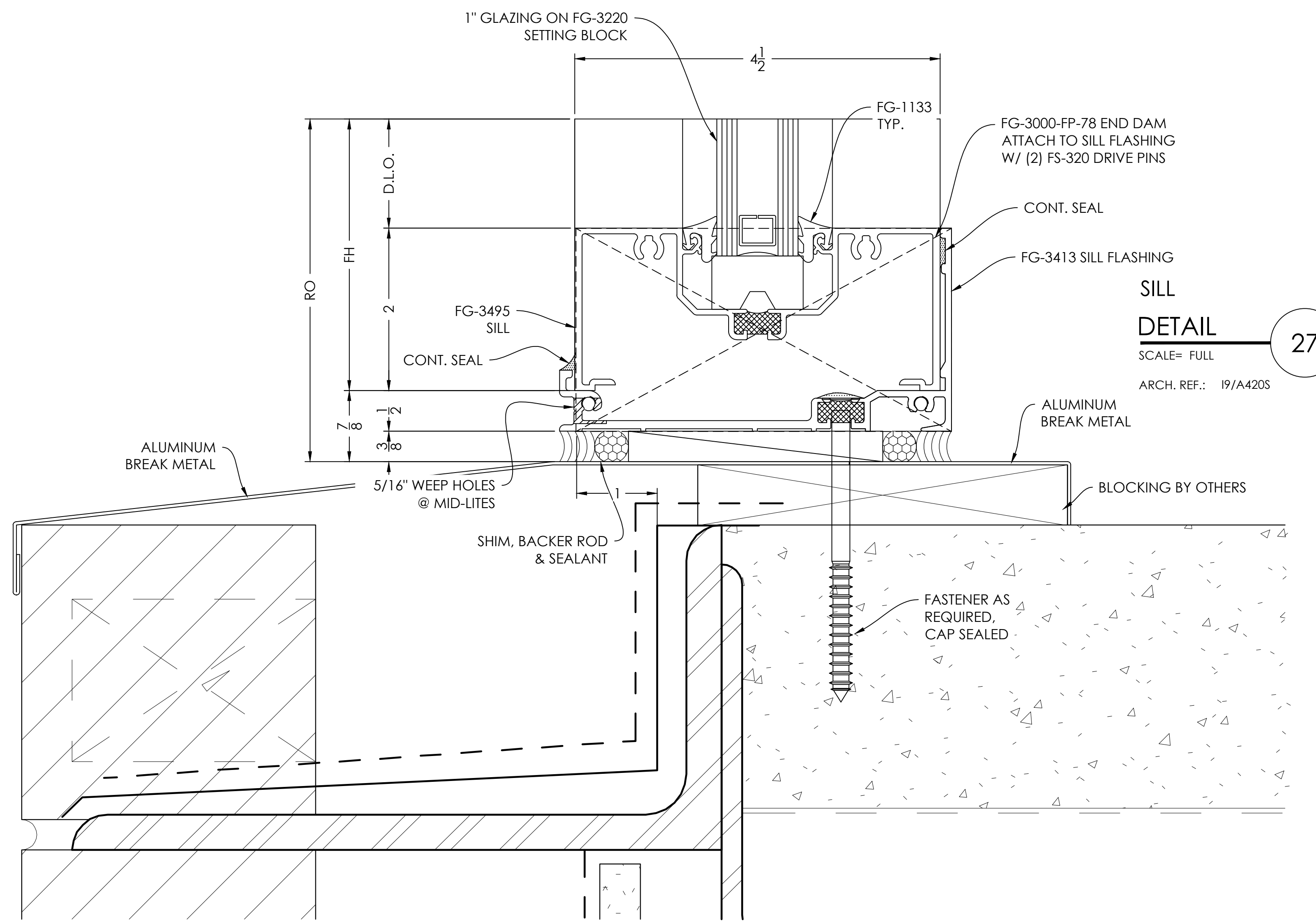

**SILL  
DETAIL**  
SCALE= FULL  
ARCH. REF.: 19/A4205

27

**90° OUTSIDE CORNER  
DETAIL**  
SCALE= FULL  
ARCH. REF.: NONE

28

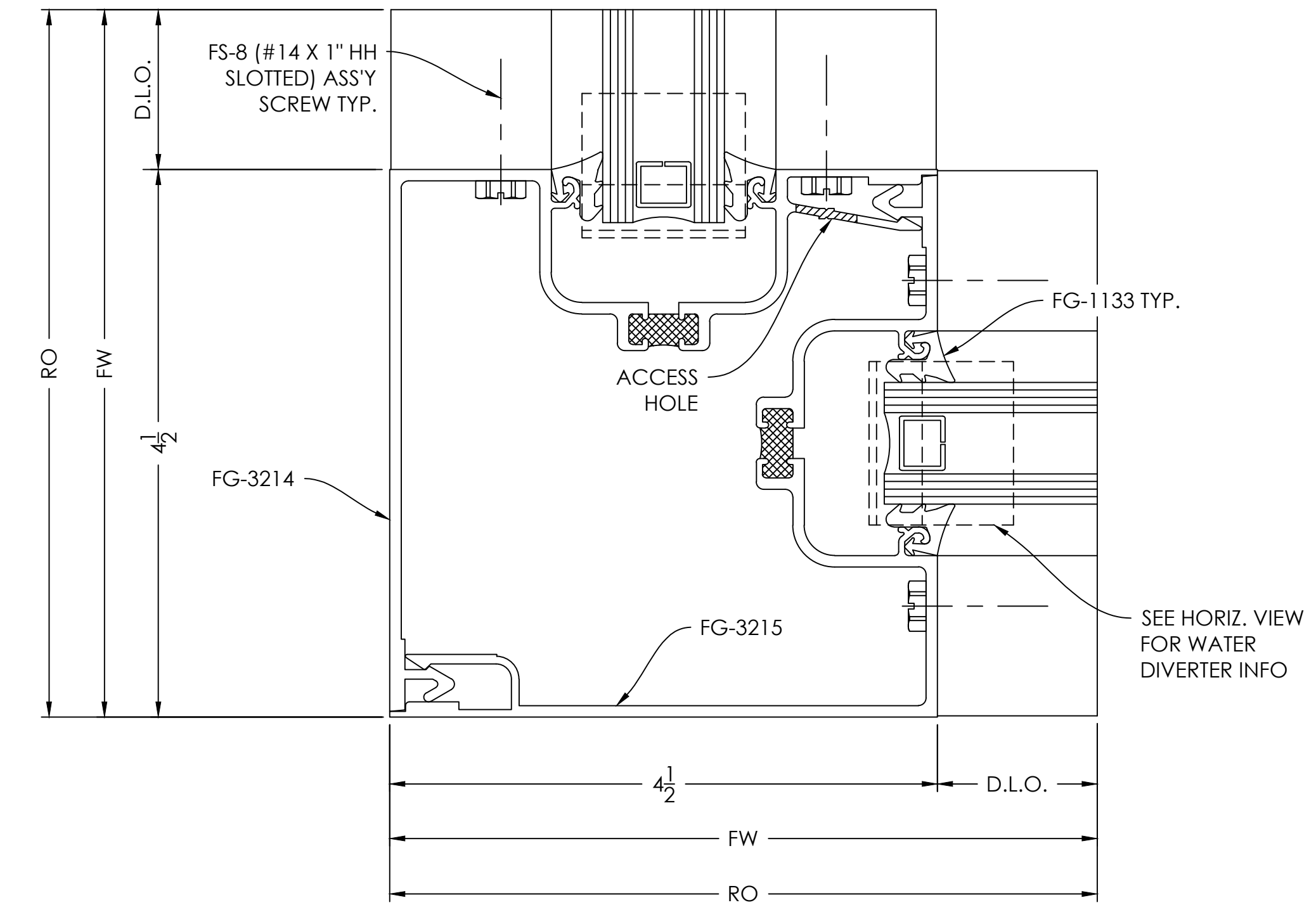

- TYPICAL DETAIL NOTES:
- ADEQUATE SUPPORT MUST BE PROVIDED TO WITHSTAND LOADS IMPOSED BY WINDOW SYSTEM
  - REFER TO INSTALLATION MANUAL FOR ADD'L INFO
  - CAP-SEAL ALL FASTENERS IN GLAZING POCKETS

**VISION DRAFTING, INC.**  
TEL: (478) 426-8783  
RBRHAM@VISIONDRAFTING.NET  
WWW.VISIONDRAFTING.NET

| PRINTS ISSUED FOR | DATE       | BY   | REVISION NO. | REVISION #1 |
|-------------------|------------|------|--------------|-------------|
| 1ST APPROVAL      | 12/09/2021 | B.C. |              |             |
|                   | 01/05/2022 | B.C. |              |             |

ARCHITECT/LOCATION

**ATLANTA GAS LIGHT - CLAYTON**  
REGIONAL BUSINESS CENTER AND GAS OPERATIONS  
310 GA 138, RIVERDALE, GA 30274

SCALE: 1:1

SHEET NO.

502

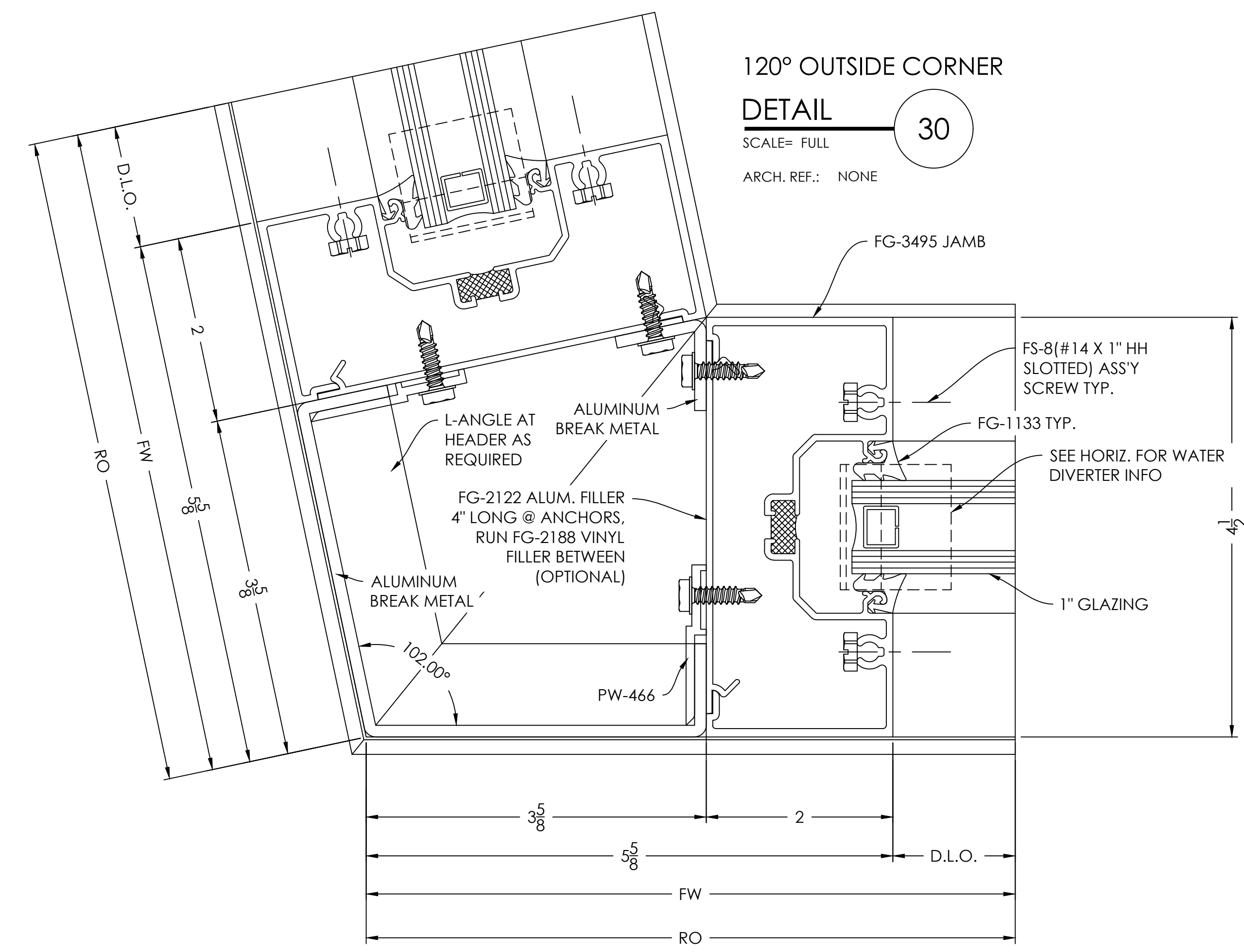

**120° OUTSIDE CORNER  
DETAIL**  
SCALE= FULL  
ARCH. REF.: NONE

30

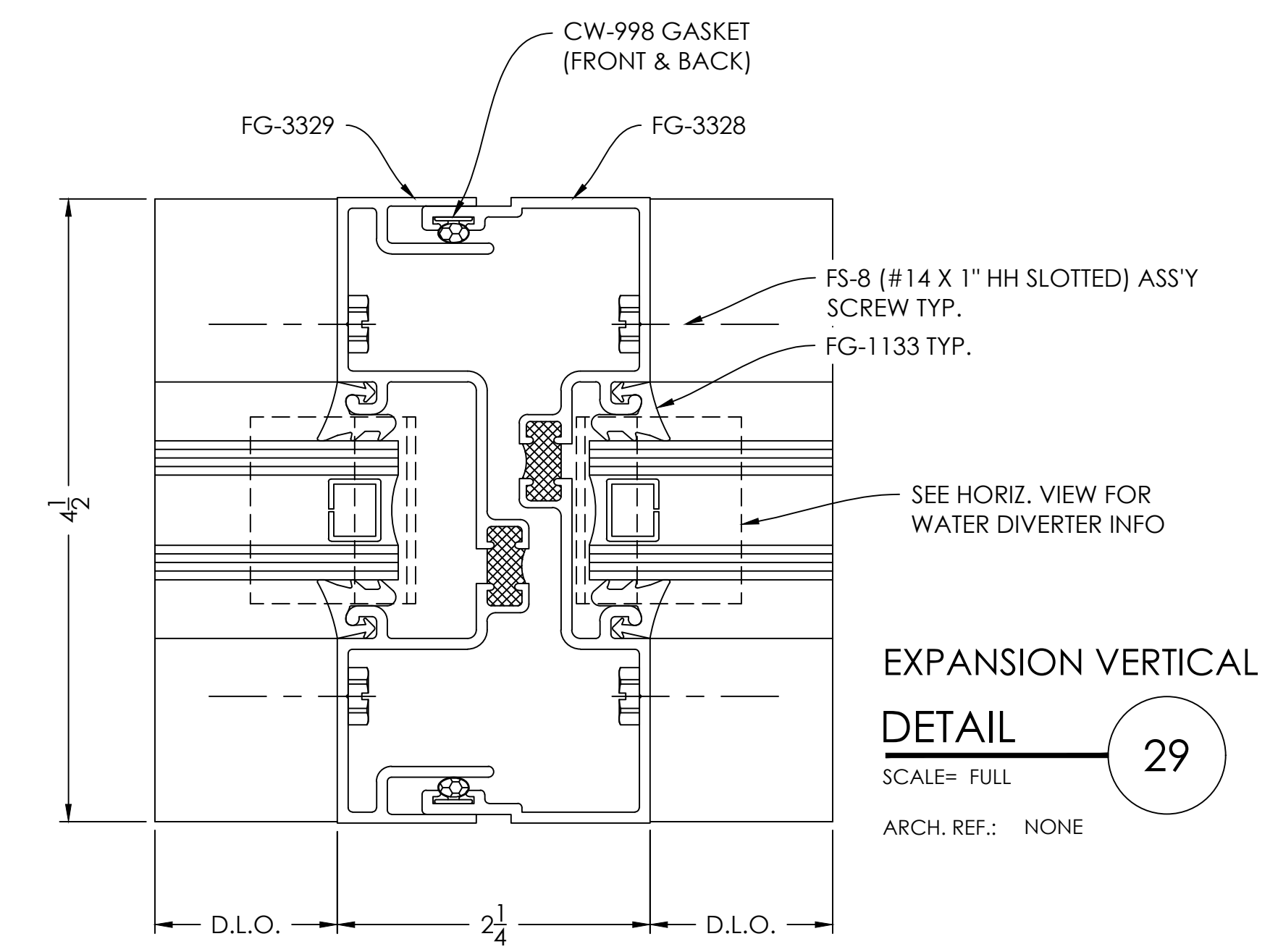

**EXPANSION VERTICAL  
DETAIL**  
SCALE= FULL  
ARCH. REF.: NONE

29

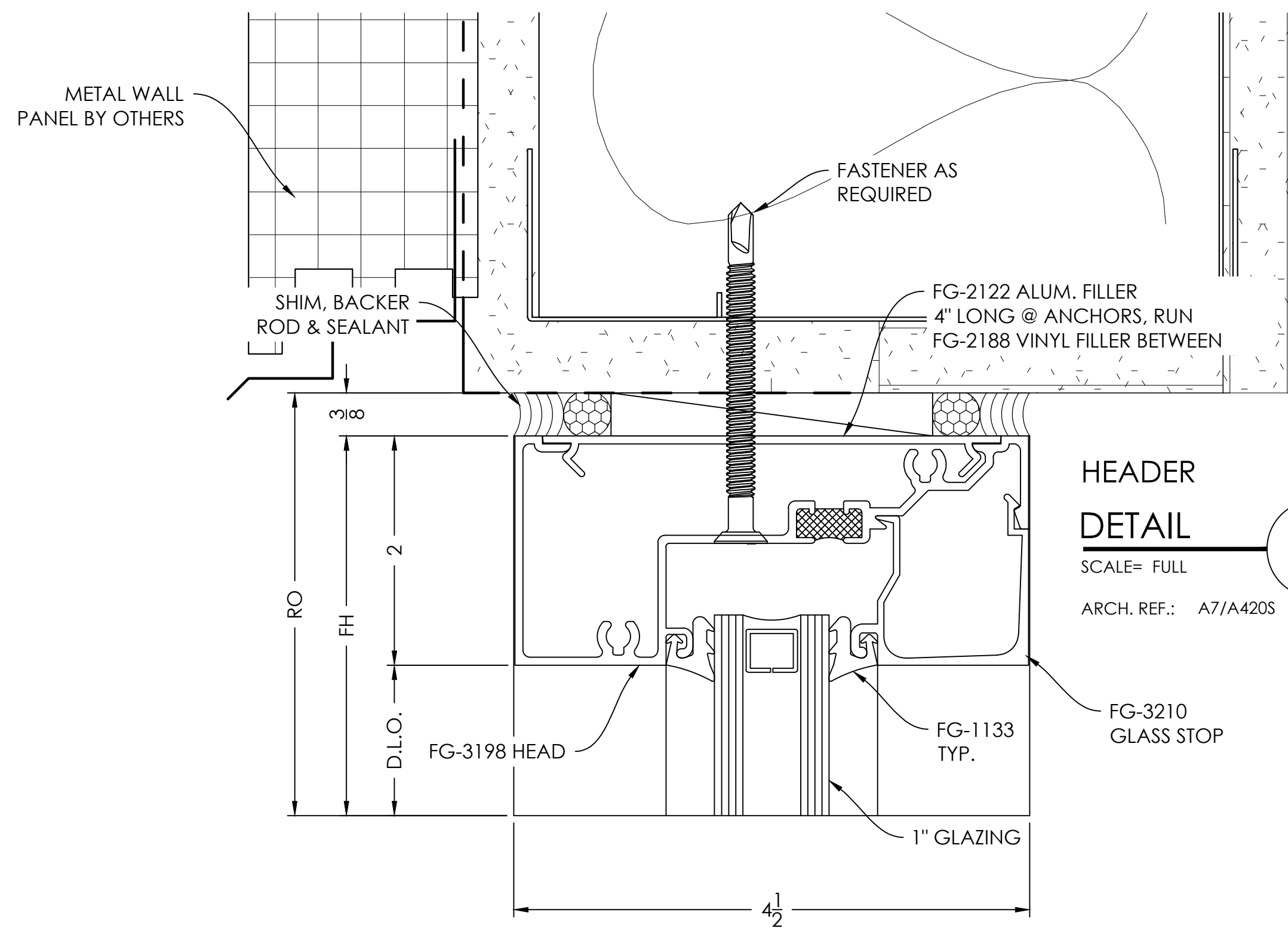

**HEADER  
DETAIL**  
SCALE= FULL  
ARCH. REF.: A7/A420S

31

- TYPICAL DETAIL NOTES:
- ADEQUATE SUPPORT MUST BE PROVIDED TO WITHSTAND LOADS IMPOSED BY WINDOW SYSTEM
  - REFER TO INSTALLATION MANUAL FOR ADD'L INFO
  - CAP-SEAL ALL FASTENERS IN GLAZING POCKETS

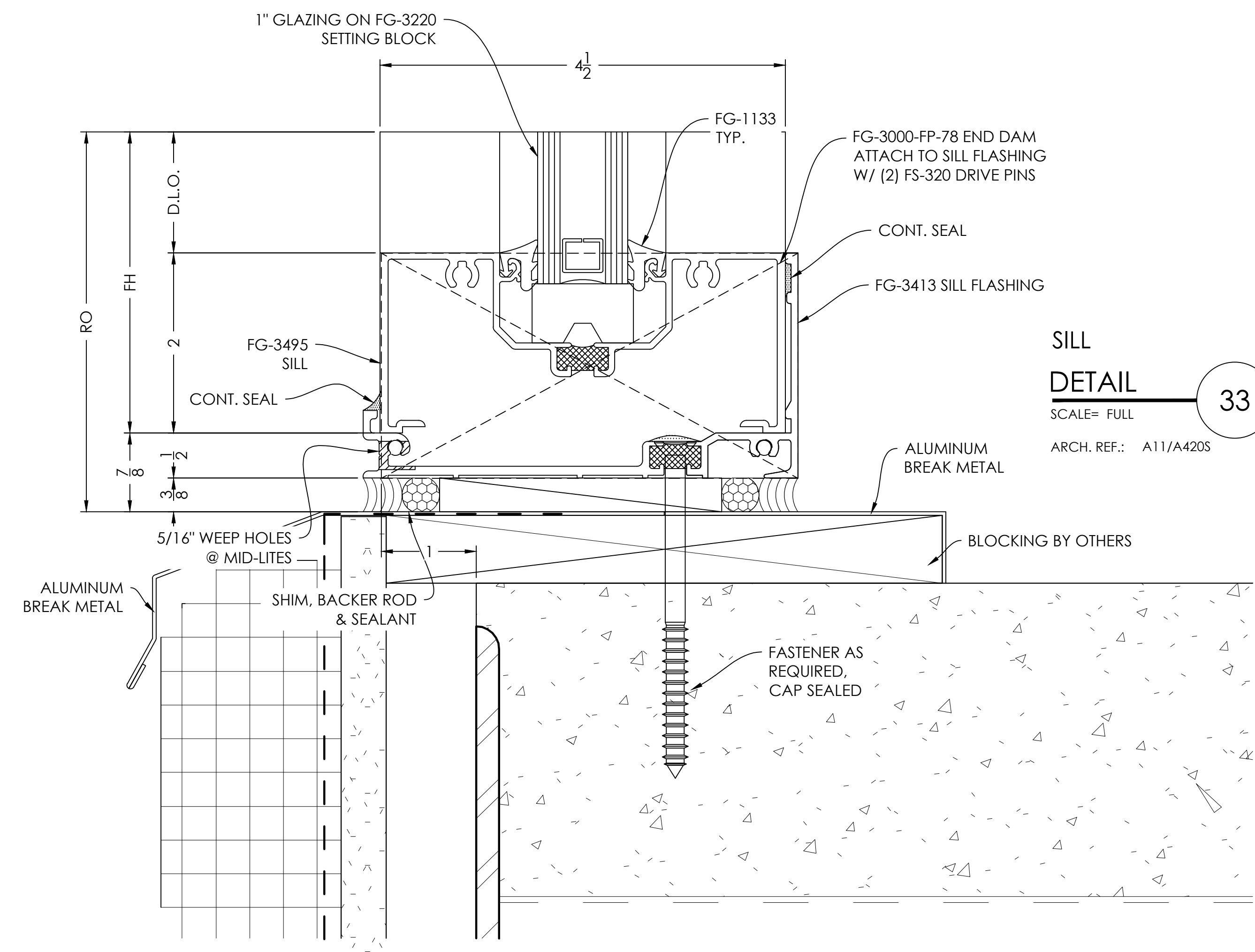

**SILL  
DETAIL**  
SCALE= FULL  
ARCH. REF.: A11/A420S

33

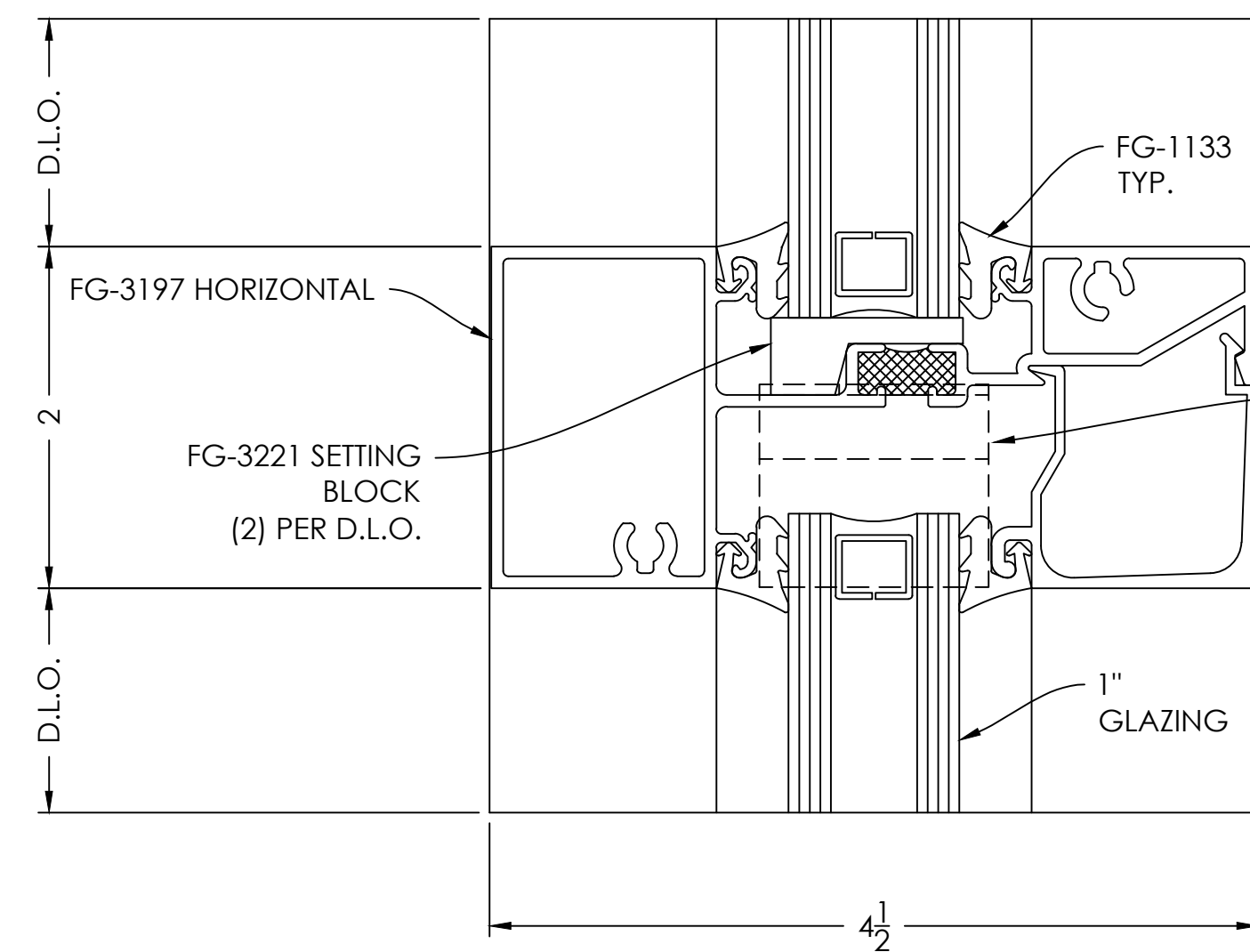

**HORIZONTAL  
DETAIL**  
SCALE= FULL  
ARCH. REF.: NONE

32

| BY | DATE       | REVISION NO. | B.C. |
|----|------------|--------------|------|
|    | 01/05/2022 |              |      |
| BY | DATE       | REVISION NO. | B.C. |
|    | 12/09/2021 |              |      |

PRINTS ISSUED FOR  
1ST APPROVAL

ARCHITECT/LOCATION

**ATLANTA GAS LIGHT - CLAYTON**  
REGIONAL BUSINESS CENTER AND GAS OPERATIONS  
310 GA 138, RIVERDALE, GA 30274

PROJECT NAME/LOCATION

SCALE: 1:1

SHEET NO.

- TYPICAL DETAIL NOTES:
- ADEQUATE SUPPORT MUST BE PROVIDED TO WITHSTAND LOADS IMPOSED BY WINDOW SYSTEM
  - REFER TO INSTALLATION MANUAL FOR ADD'L INFO
  - CAP-SEAL ALL FASTENERS IN GLAZING POCKETS

INTERMEDIATE VERTICAL

DETAIL

SCALE= FULL

35

ARCH. REF.: NONE

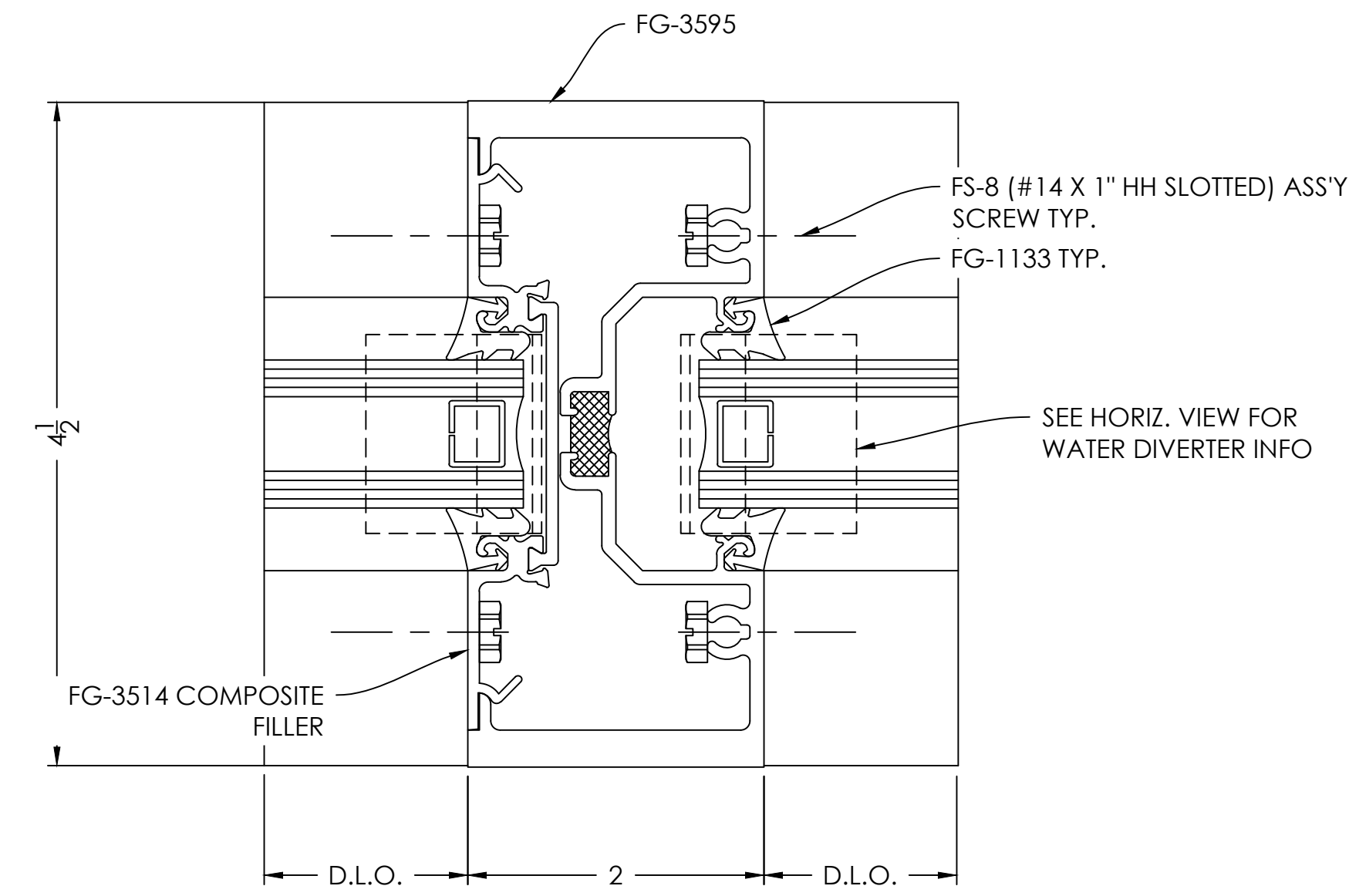

JAMB

DETAIL

SCALE= FULL

34

ARCH. REF.: E13/A402S

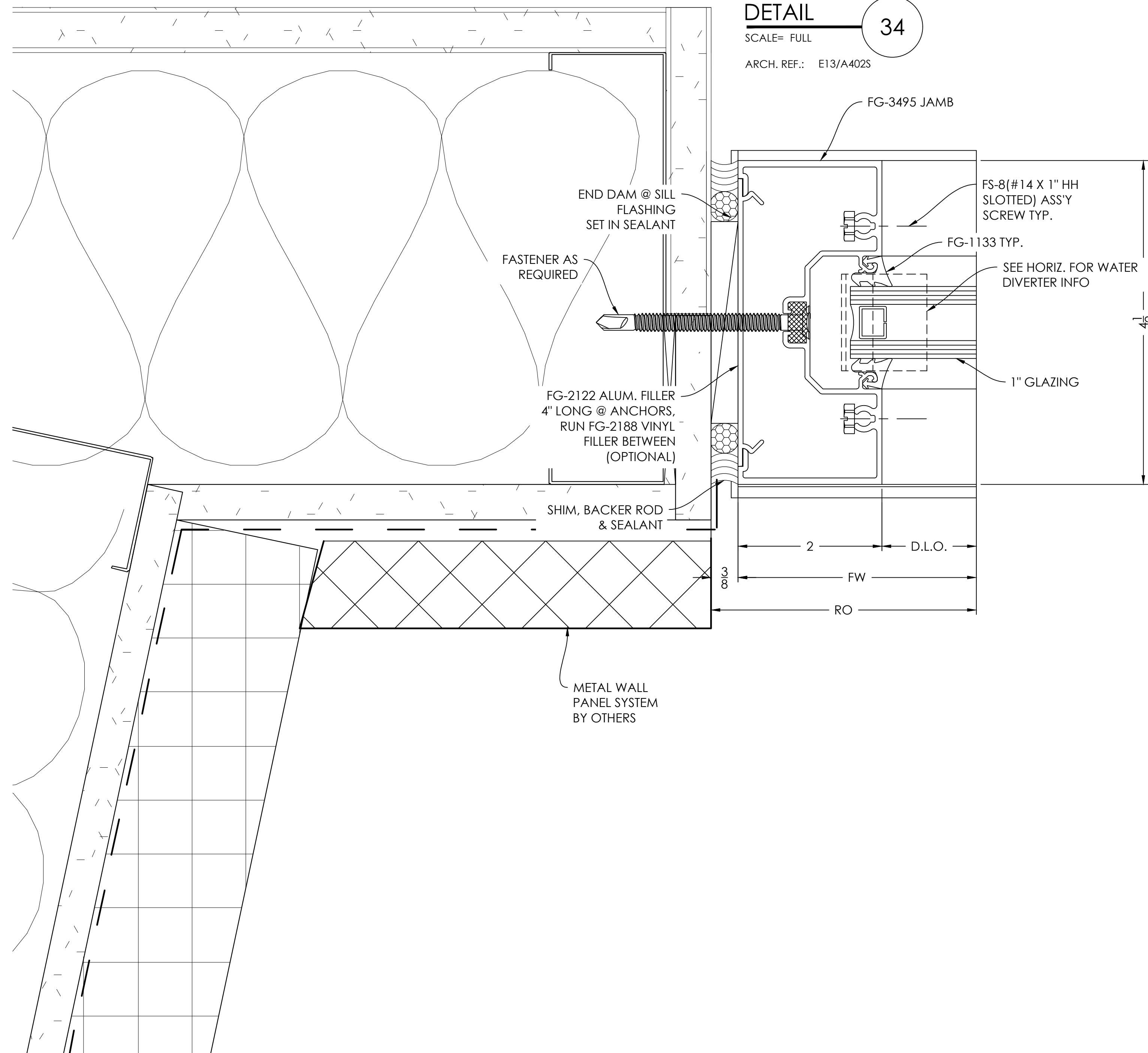

SILL

DETAIL

SCALE= FULL

37

ARCH. REF.: NONE

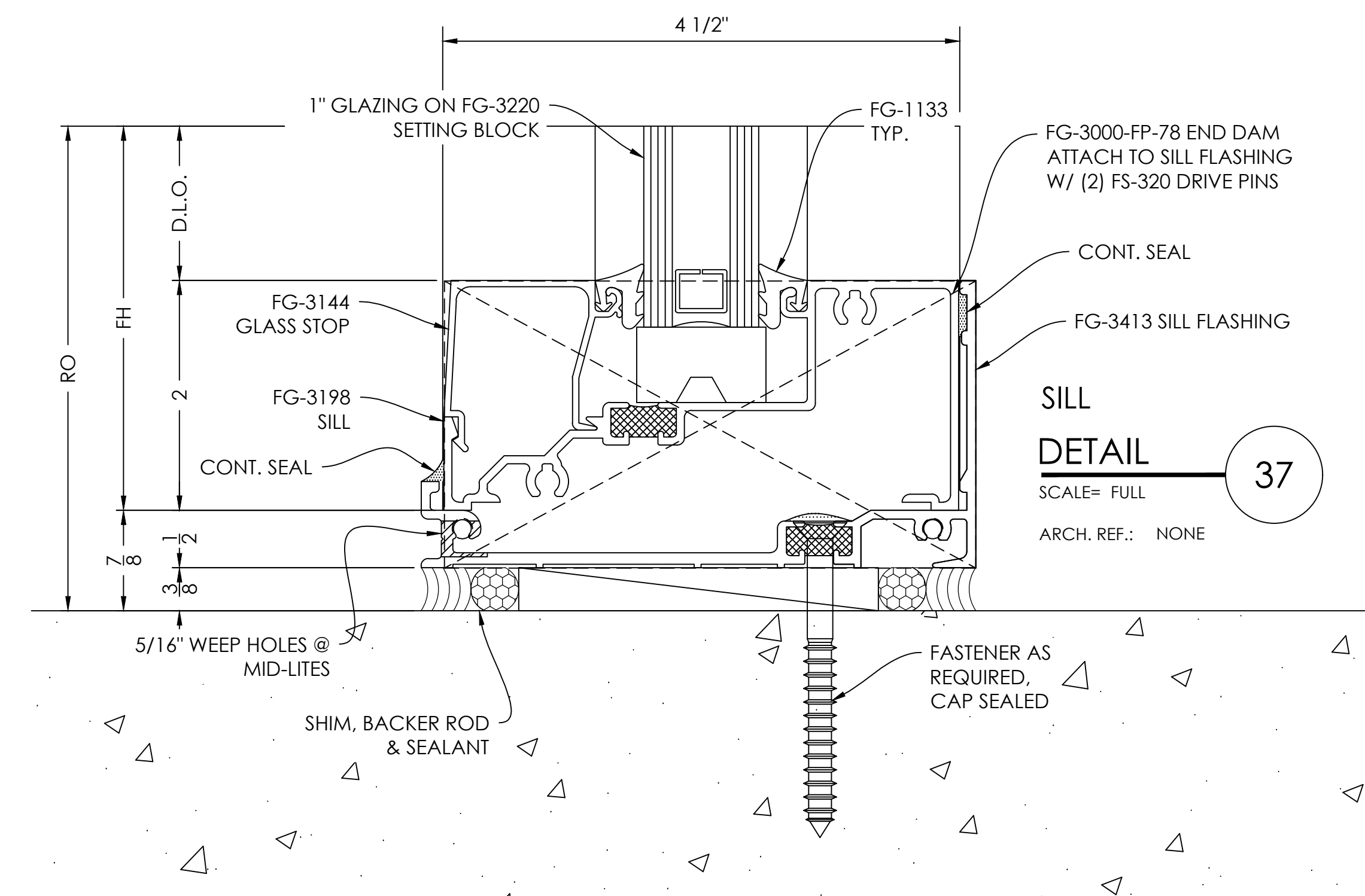

|                   |              |              |             |
|-------------------|--------------|--------------|-------------|
| BY                | DATE         | REVISION NO. | REVISION #1 |
| B.G.              | 01/05/2022   |              |             |
| DATE              | DATE         | BY           | DATE        |
| 12/09/2021        |              | B.G.         |             |
| PRINTS ISSUED FOR | 1ST APPROVAL |              |             |

ARCHITECT/LOCATION

PROJECT NAME/LOCATION

ATLANTA GAS LIGHT - CLAYTON  
REGIONAL BUSINESS CENTER AND GAS OPERATIONS  
310 GA 138, RIVERDALE, GA 30274

SCALE:

1:1

SHEET NO.

504

- TYPICAL DETAIL NOTES:**
- ADEQUATE SUPPORT MUST BE PROVIDED TO WITHSTAND LOADS IMPOSED BY WINDOW SYSTEM
  - REFER TO INSTALLATION MANUAL FOR ADD'L INFO
  - CAP-SEAL ALL FASTENERS IN GLAZING POCKETS

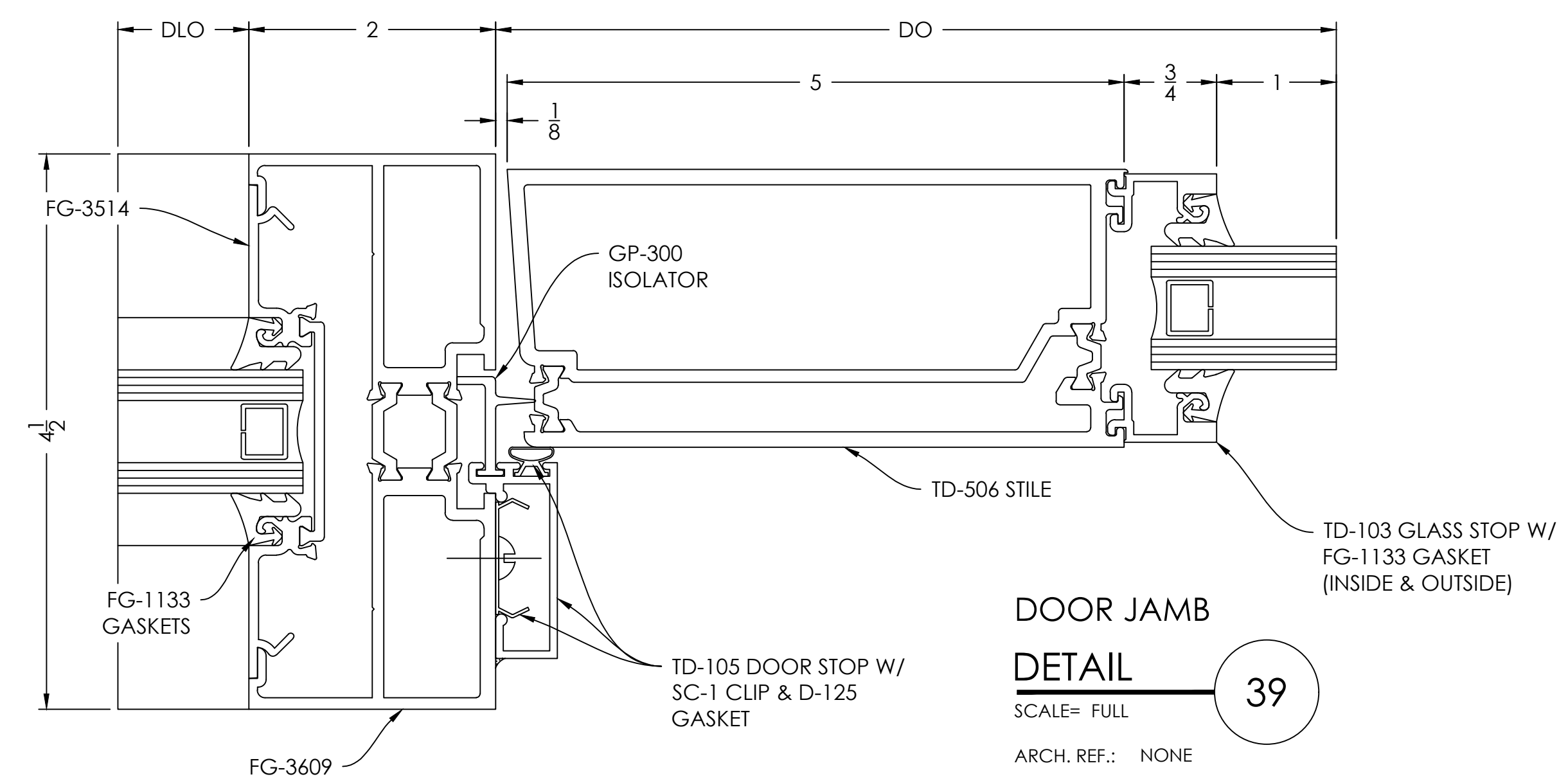
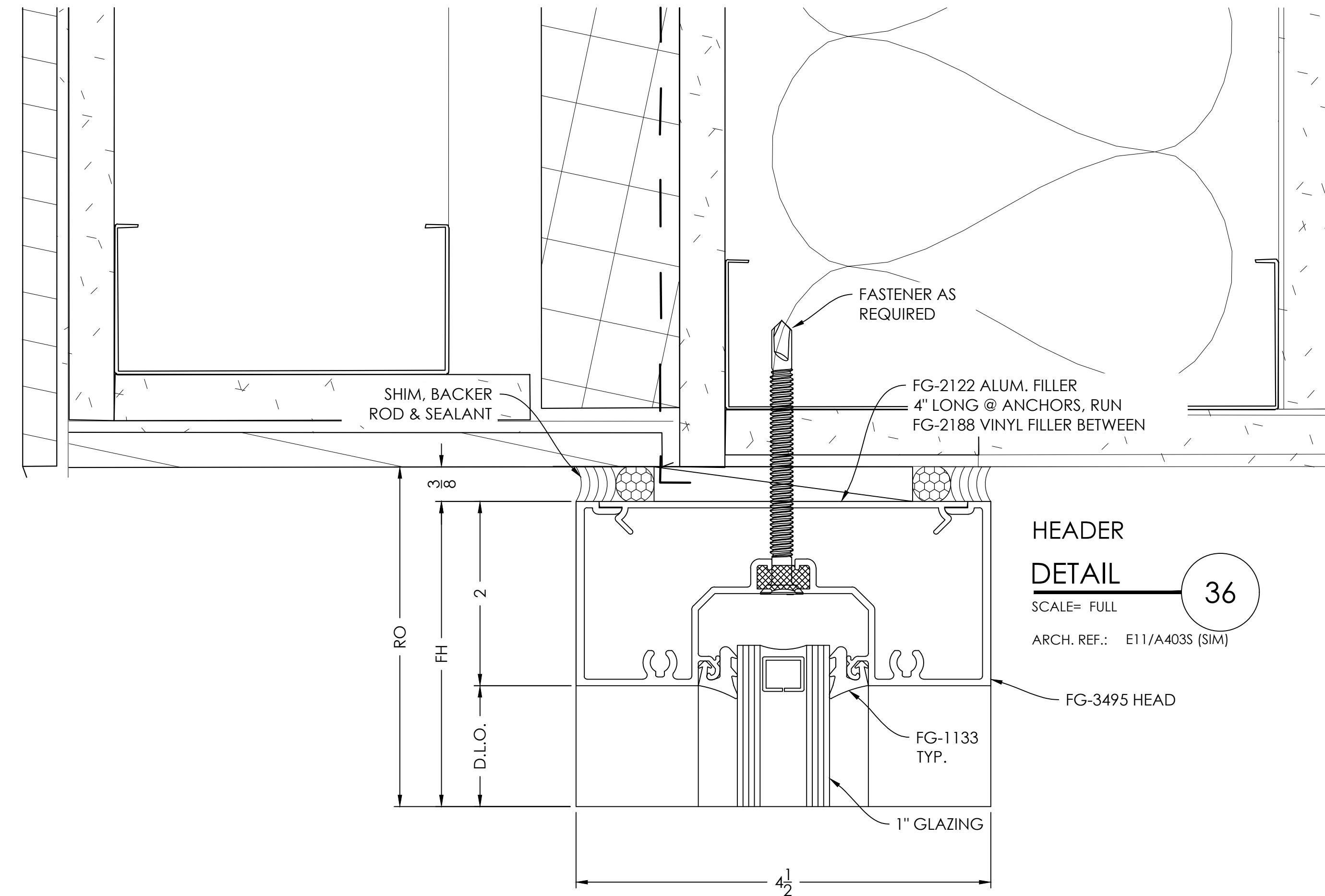
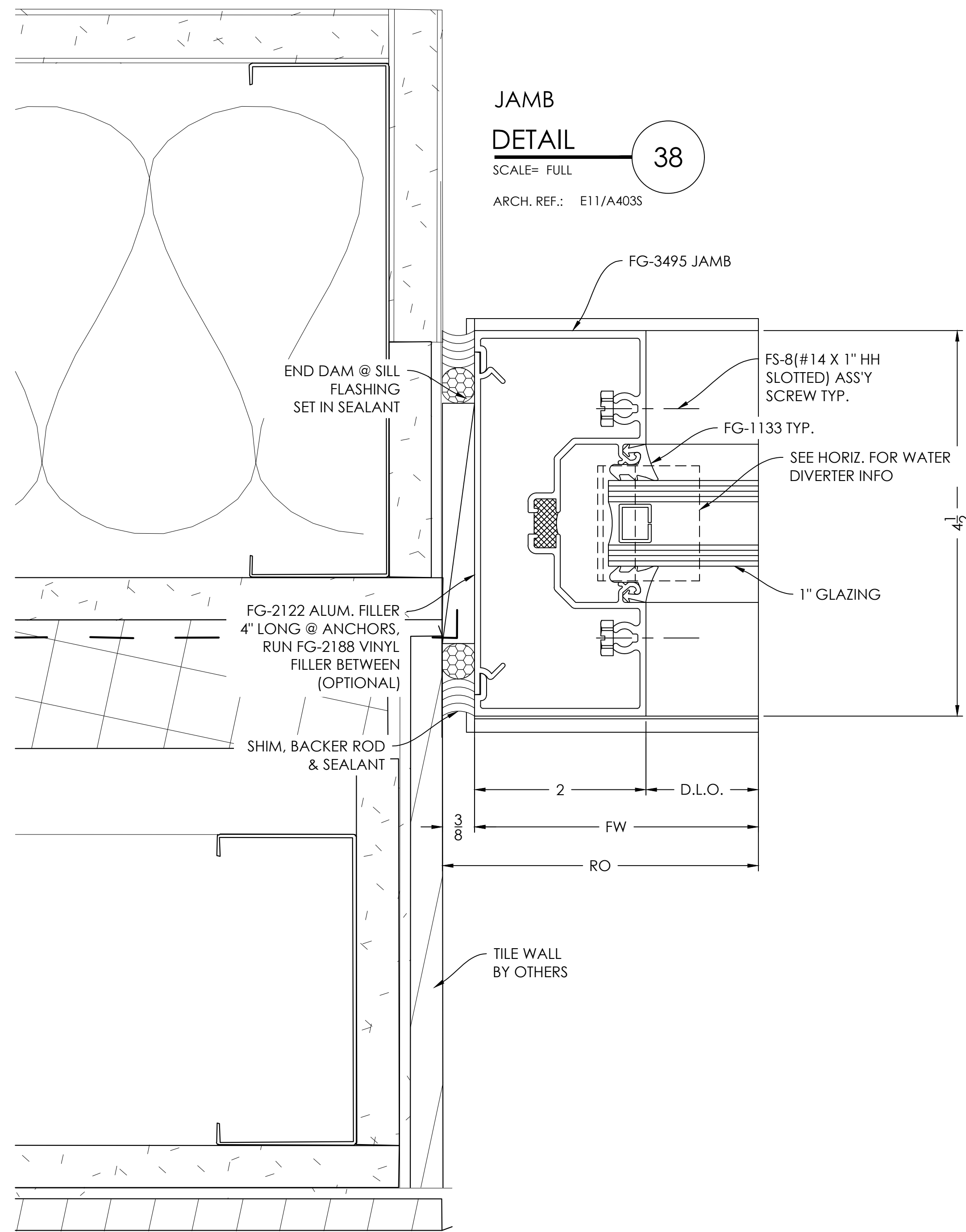

| BY           | DATE       | REVISION NO. | REVISION #1 |
|--------------|------------|--------------|-------------|
| B.C.         | 01/05/2022 |              |             |
| B.C.         | 12/09/2021 |              |             |
| 1ST APPROVAL |            |              |             |

ARCHITECT/LOCATION

**ATLANTA GAS LIGHT - CLAYTON**  
REGIONAL BUSINESS CENTER AND GAS OPERATIONS  
310 GA 138, RIVERDALE, GA 30274

PROJECT NAME/LOCATION

SCALE: 1:1

SHEET NO.

TYPICAL DETAIL NOTES:

- ADEQUATE SUPPORT MUST BE PROVIDED TO WITHSTAND LOADS IMPOSED BY WINDOW SYSTEM
- REFER TO INSTALLATION MANUAL FOR ADD'L INFO
- CAP-SEAL ALL FASTENERS IN GLAZING POCKETS

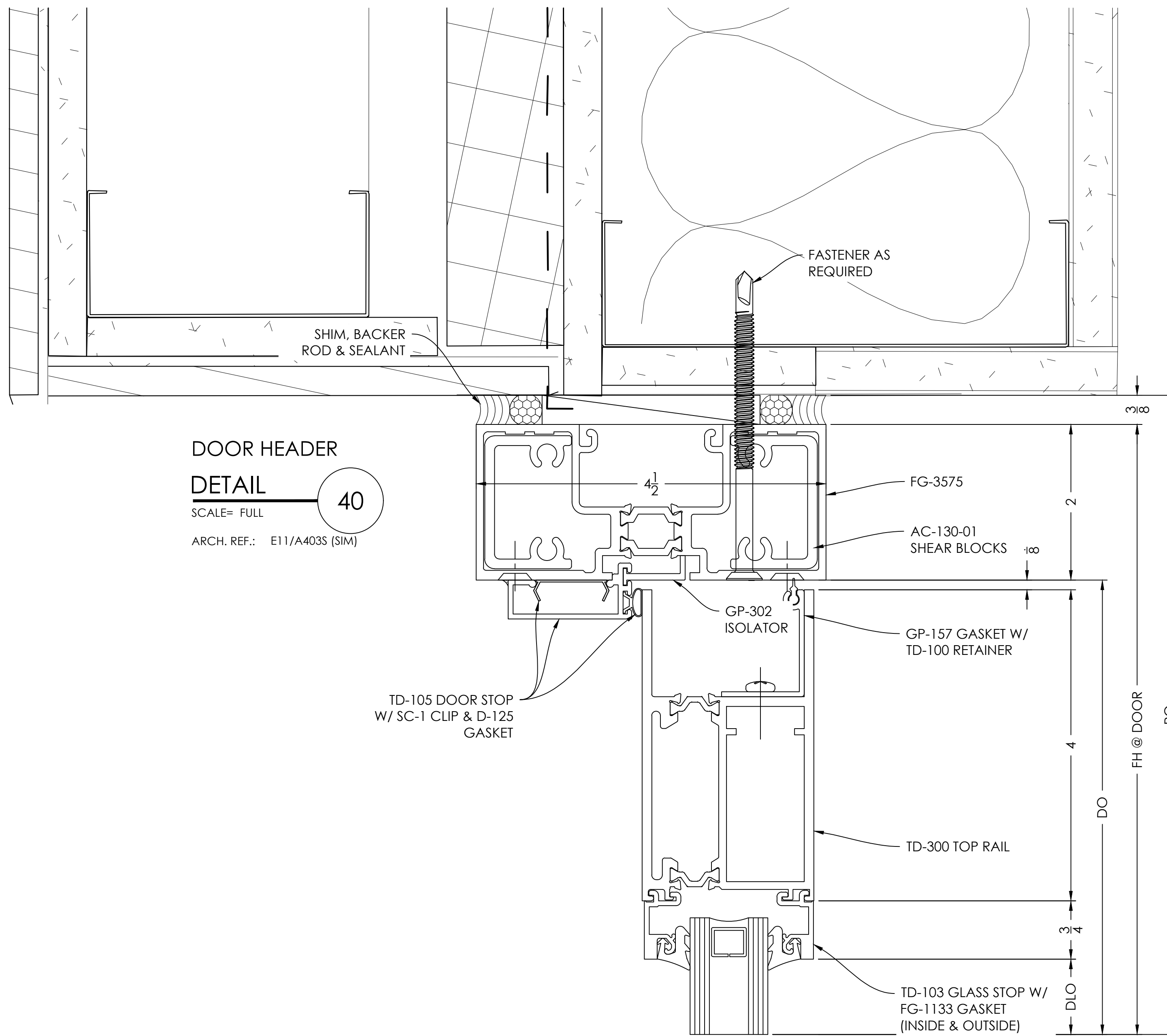

DOOR HEADER  
DETAIL 40  
SCALE= FULL  
ARCH. REF.: E11/A403S (SIM)

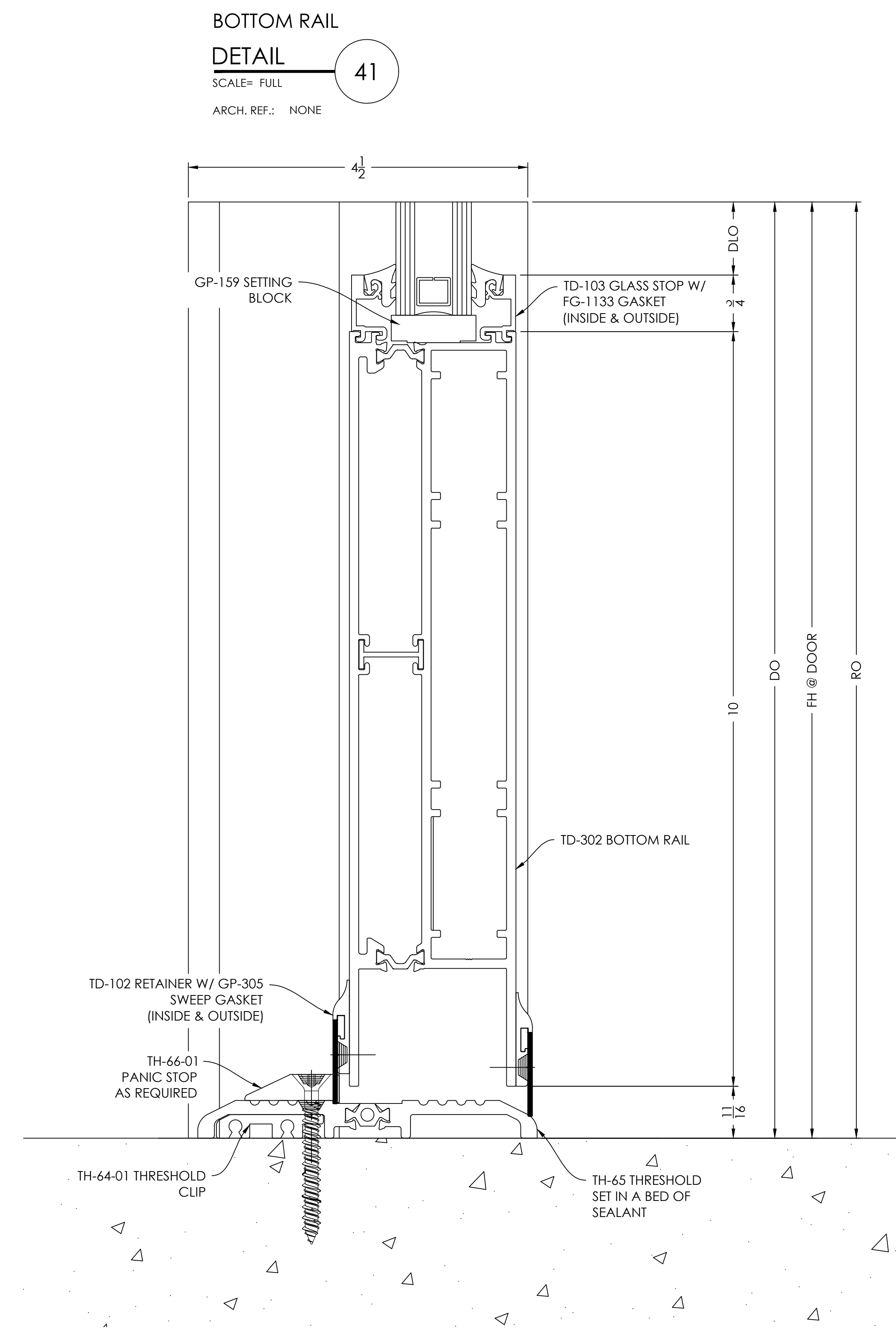

BOTTOM RAIL  
DETAIL 41  
SCALE= FULL  
ARCH. REF.: NONE

VISION DRAFTING, INC.  
TEL: (478) 406-8783  
RGRAHAM@VISIONDRAFTING.NET  
WWW.VISIONDRAFTING.NET

| PRINTS ISSUED FOR | DATE       | BY   | REVISION NO. | DATE       | BY   |
|-------------------|------------|------|--------------|------------|------|
| 1ST APPROVAL      | 12/09/2021 | B.C. | REVISION #1  | 01/03/2022 | B.C. |

ARCHITECT/LOCATION

PROJECT NAME/LOCATION

ATLANTA GAS LIGHT - CLAYTON  
REGIONAL BUSINESS CENTER AND GAS OPERATIONS  
310 GA 138, RIVERDALE, GA 30274

SCALE:

1:1

SHEET NO.

506

- TYPICAL DETAIL NOTES:**
- ADEQUATE SUPPORT MUST BE PROVIDED TO WITHSTAND LOADS IMPOSED BY WINDOW SYSTEM
  - REFER TO INSTALLATION MANUAL FOR ADD'L INFO
  - CAP-SEAL ALL FASTENERS IN GLAZING POCKETS

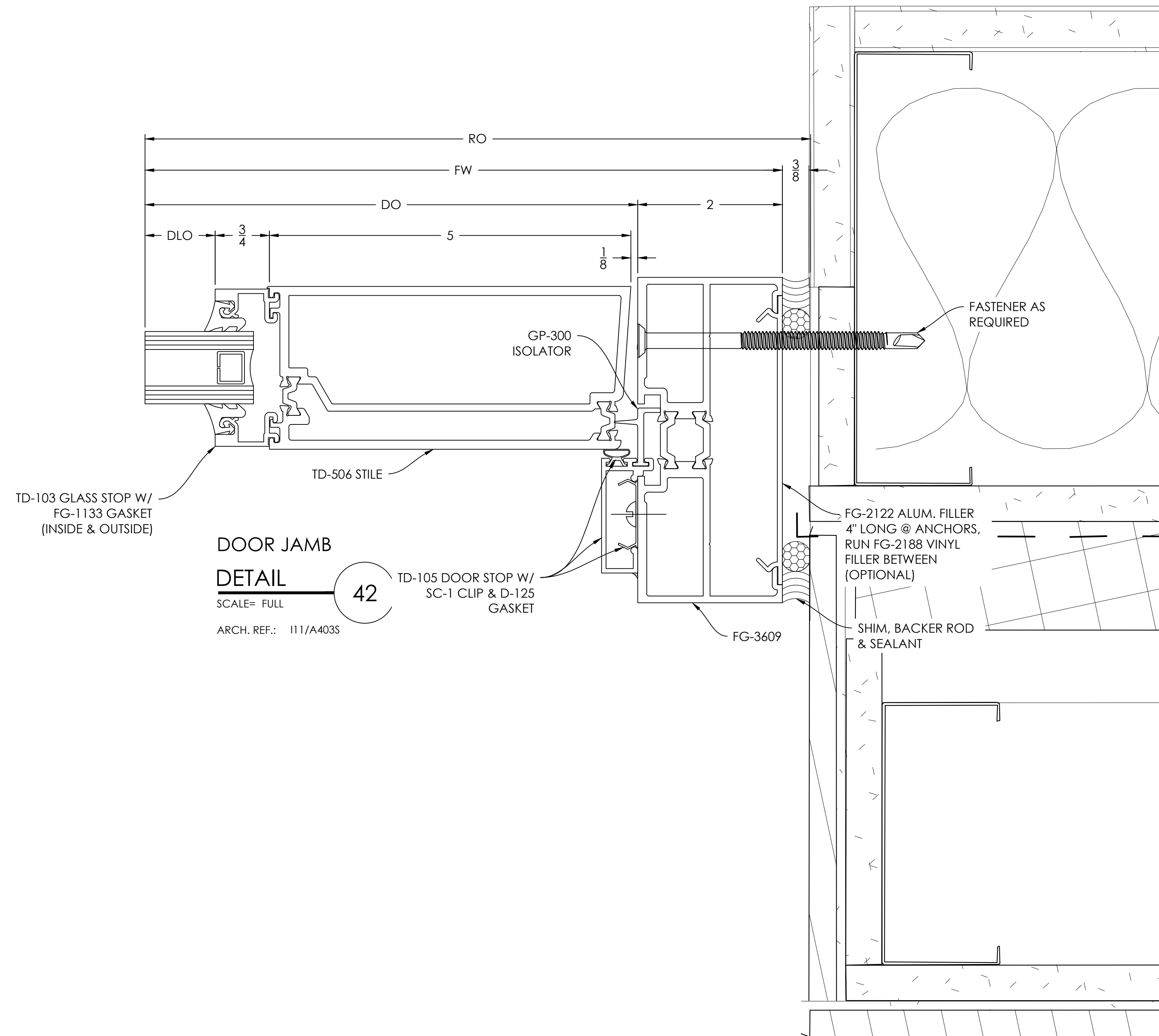

| PRINTS ISSUED FOR | DATE       | BY   | REVISION NO. |
|-------------------|------------|------|--------------|
| 1ST APPROVAL      | 12/09/2021 | B.C. | REVISION #1  |
|                   | 01/03/2022 | B.C. |              |

ARCHITECT/LOCATION

**ATLANTA GAS LIGHT - CLAYTON**  
 REGIONAL BUSINESS CENTER AND GAS OPERATIONS  
 310 GA 138, RIVERDALE, GA 30274

SCALE: 1:1

SHEET NO. 507

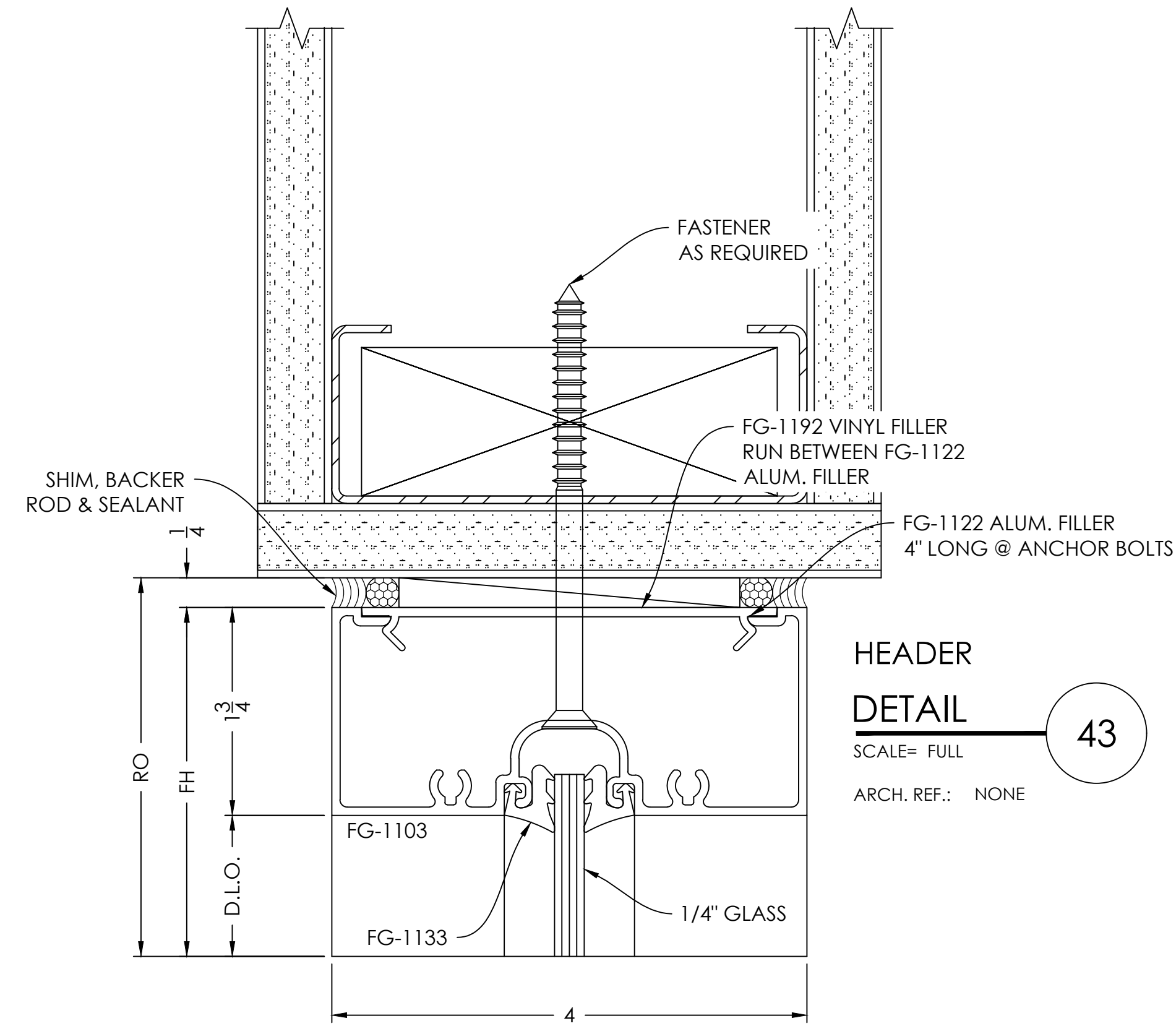

**JAMB  
DETAIL** 45  
SCALE= FULL  
ARCH. REF.: NONE

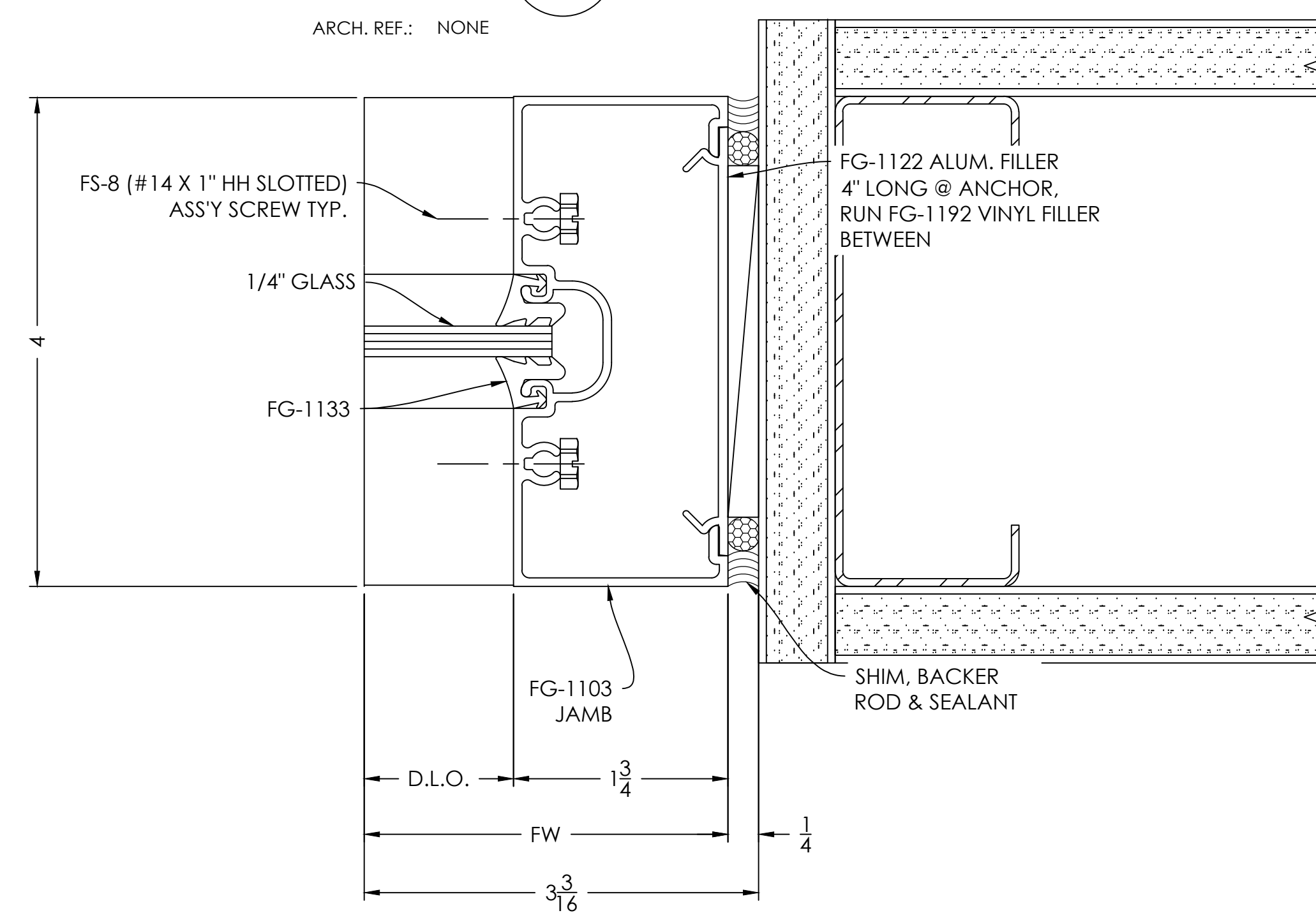

**TYPICAL DETAIL NOTES:**

- ADEQUATE SUPPORT MUST BE PROVIDED TO WITHSTAND LOADS IMPOSED BY WINDOW SYSTEM
- REFER TO INSTALLATION MANUAL FOR ADD'L INFO
- CAP-SEAL ALL FASTENERS IN GLAZING POCKETS

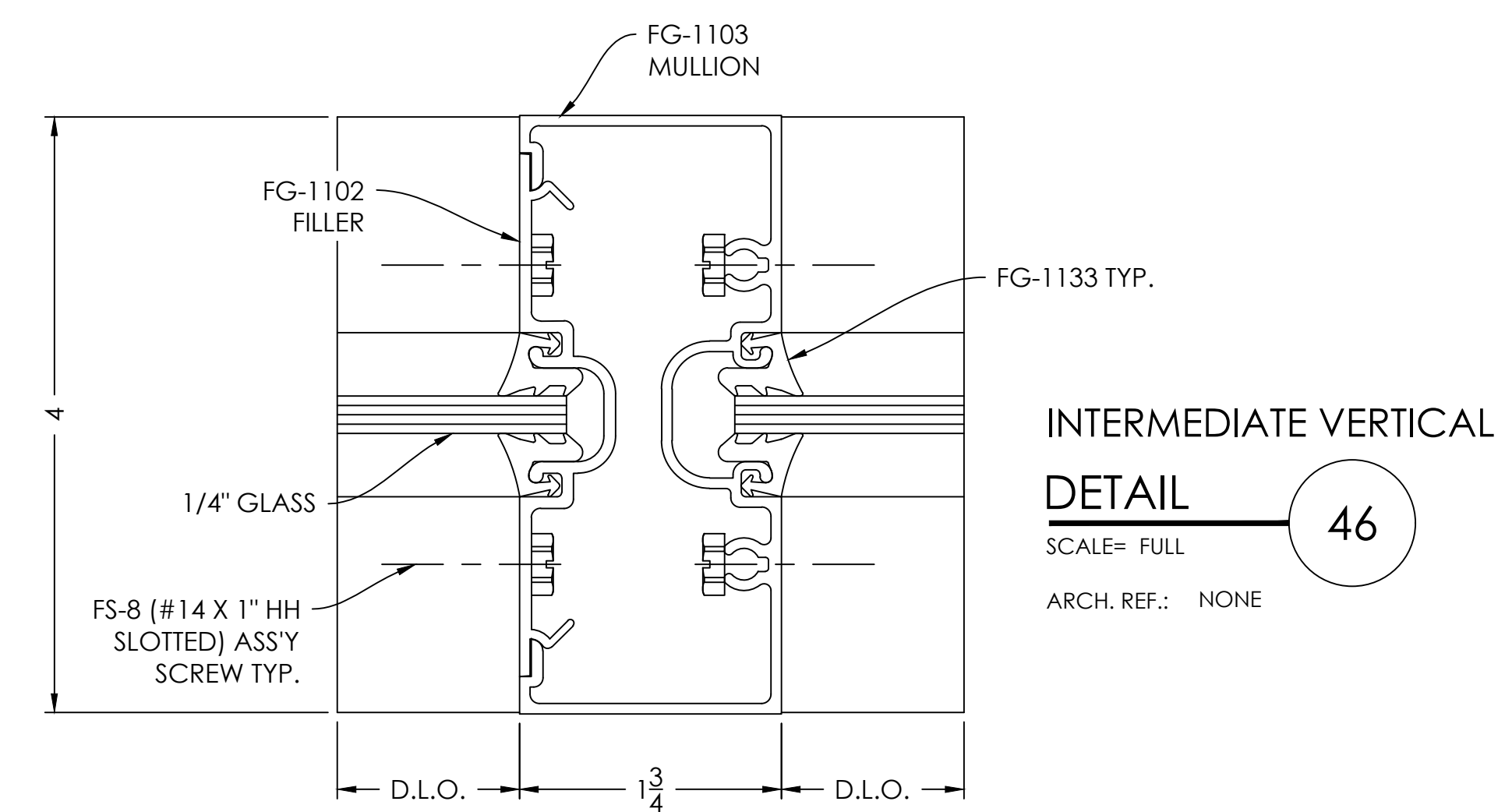
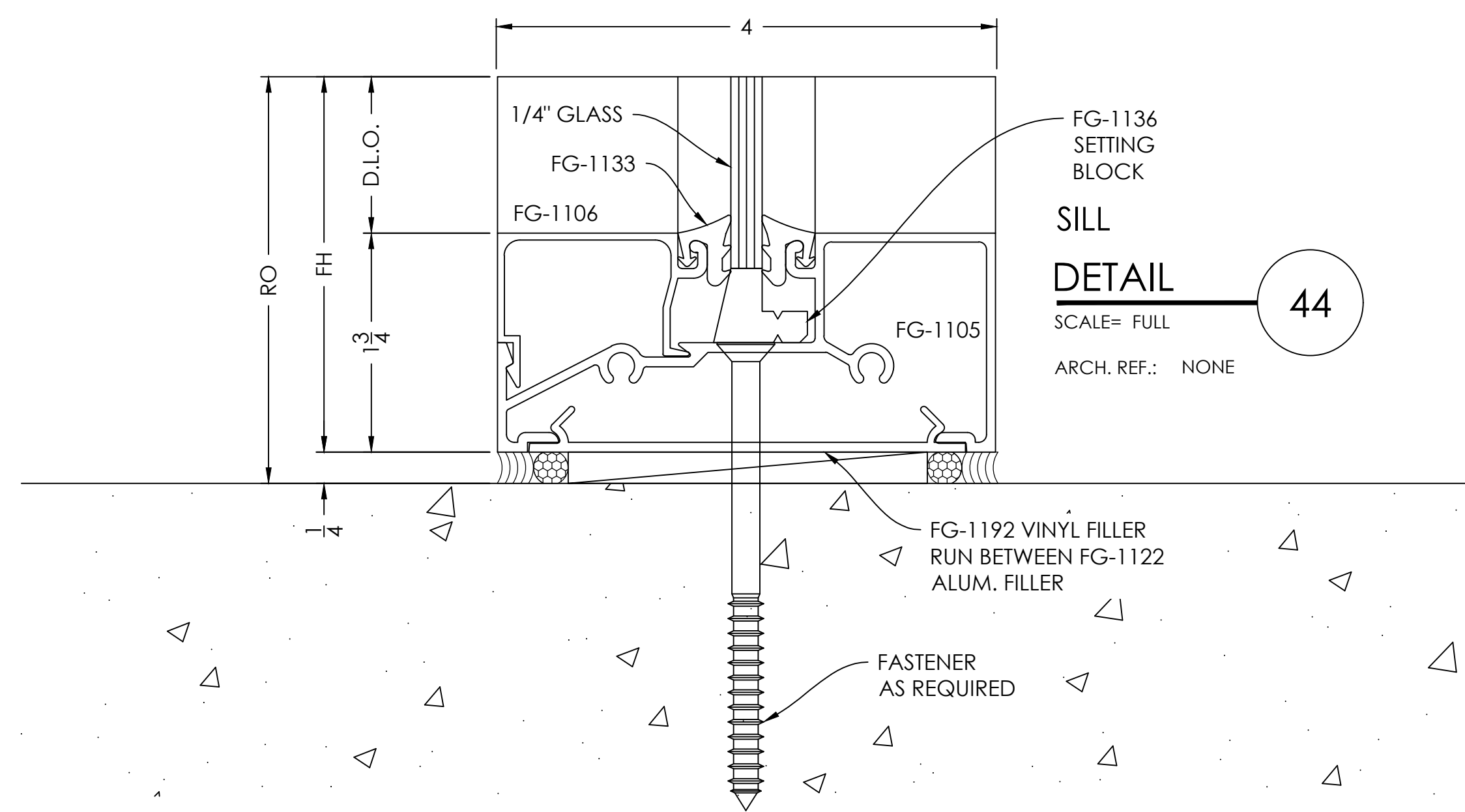

**VISION DRAFTING, INC.**  
TEL: (478) 426-8783  
RGRAHAM@VISIONDRAFTING.NET  
WWW.VISIONDRAFTING.NET

| PRINTS ISSUED FOR | DATE       | BY   | REVISION NO. | REVISION #1 |
|-------------------|------------|------|--------------|-------------|
| 1ST APPROVAL      | 12/09/2021 | B.C. |              |             |
|                   | 01/05/2022 | B.C. |              |             |

ARCHITECT/LOCATION

**ATLANTA GAS LIGHT - CLAYTON**  
REGIONAL BUSINESS CENTER AND GAS OPERATIONS  
310 GA 138, RIVERDALE, GA 30274

SCALE: 1:1

SHEET NO.



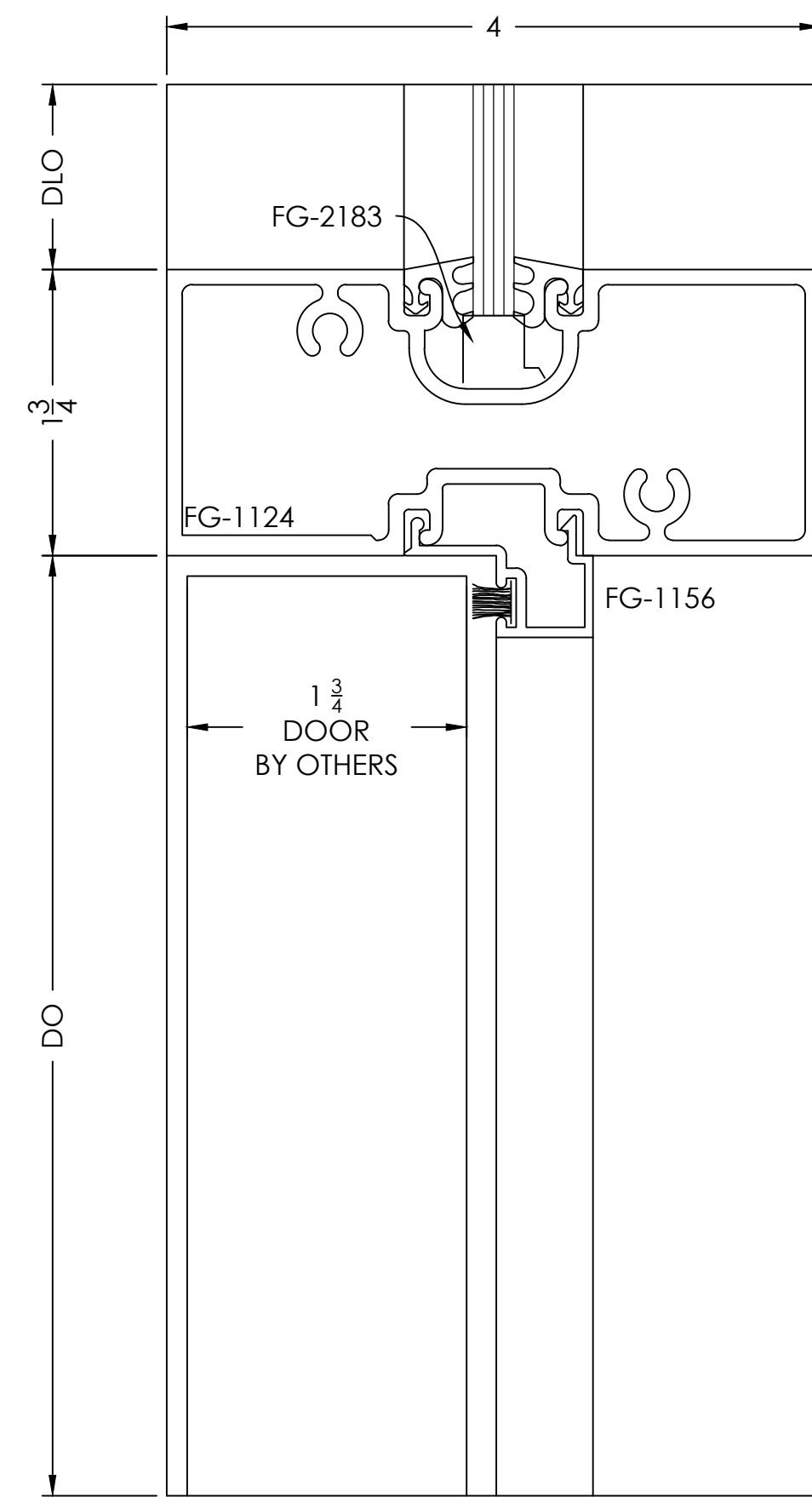

**DOOR HEADER  
DETAIL** 47  
SCALE= FULL  
ARCH. REF.: NONE

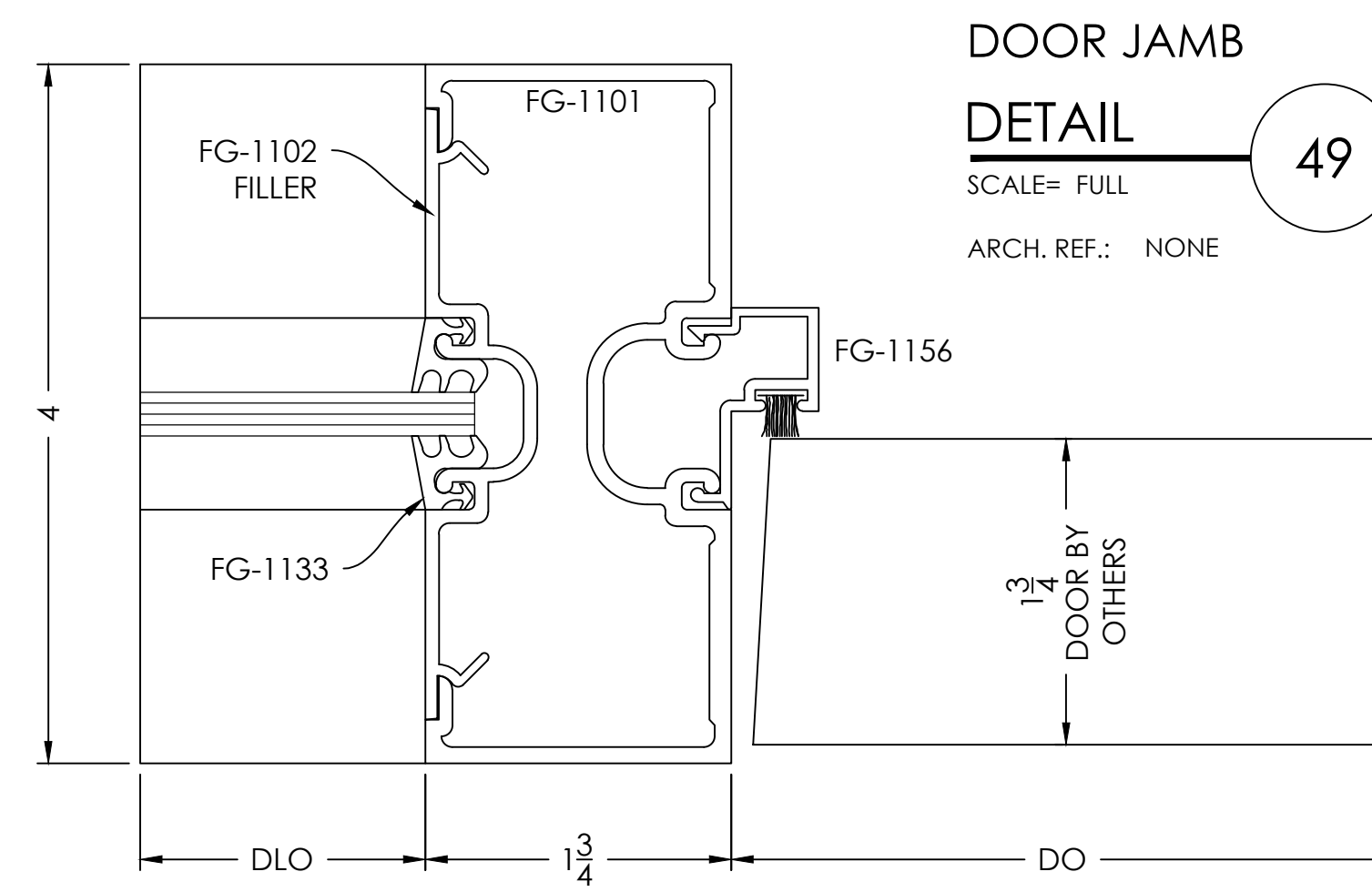

**DOOR JAMB  
DETAIL** 49  
SCALE= FULL  
ARCH. REF.: NONE

**TYPICAL DETAIL NOTES:**

- ADEQUATE SUPPORT MUST BE PROVIDED TO WITHSTAND LOADS IMPOSED BY WINDOW SYSTEM
- REFER TO INSTALLATION MANUAL FOR ADD'L INFO
- CAP-SEAL ALL FASTENERS IN GLAZING POCKETS

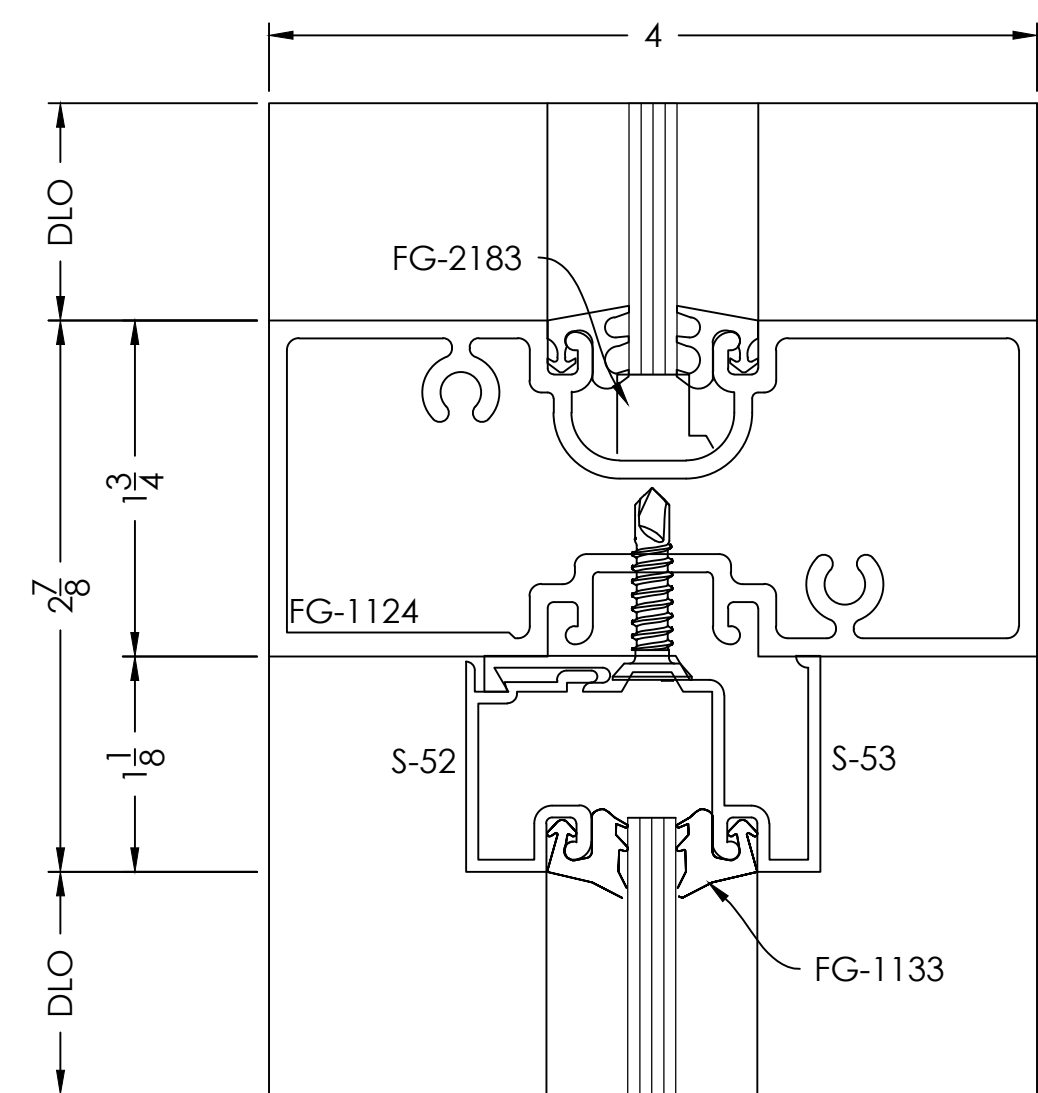

**CRIPPLE HEADER  
DETAIL** 48  
SCALE= FULL  
ARCH. REF.: NONE

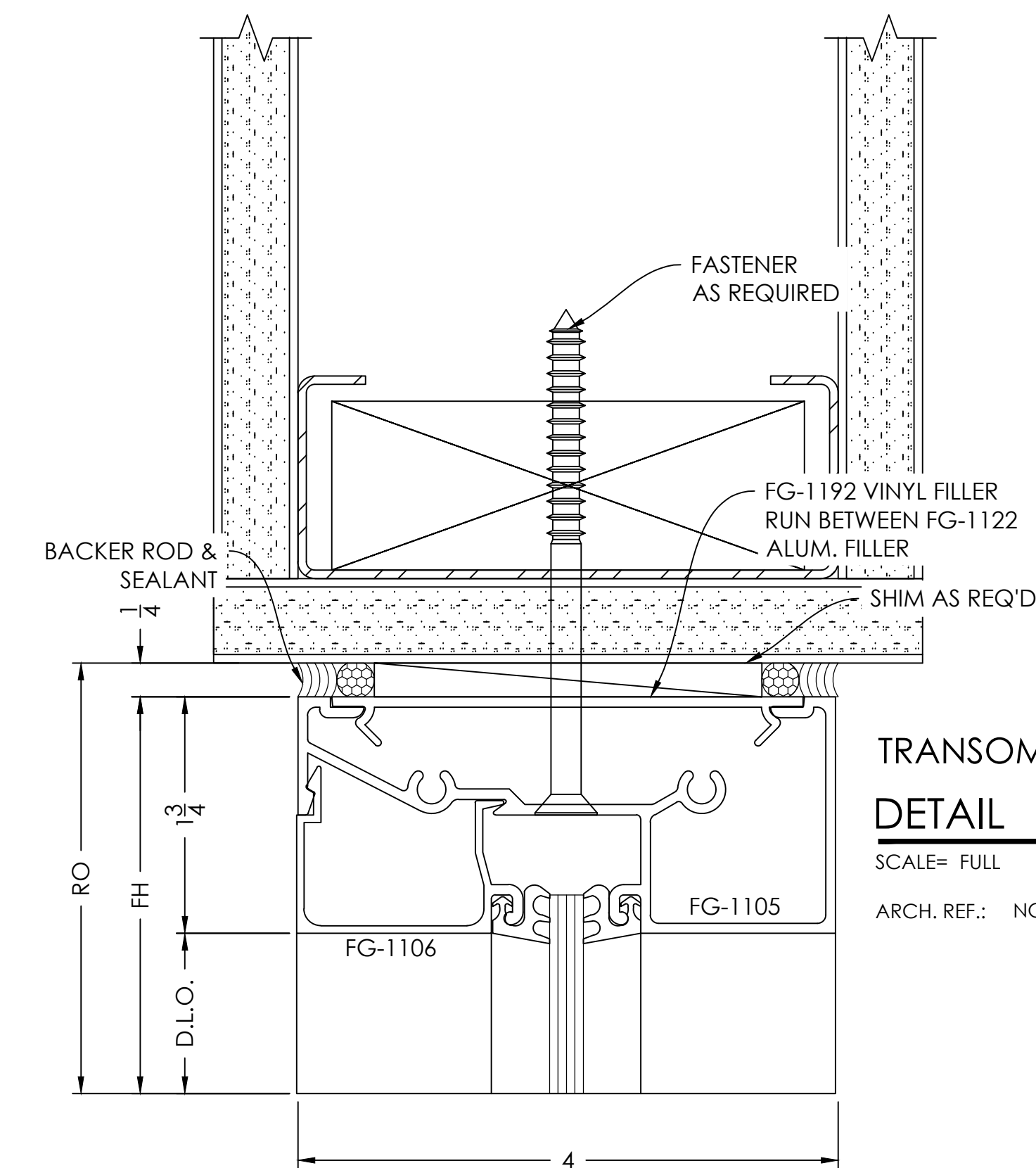

**TRANSOM HEADER  
DETAIL** 50  
SCALE= FULL  
ARCH. REF.: NONE

**VISION DRAFTING, INC.**  
TEL: (478) 406-8783  
RBRHAM@VISIONDRAFTING.NET  
WWW.VISIONDRAFTING.NET

| DATE       | BY   | REVISION NO. |
|------------|------|--------------|
| 01/05/2022 | B.C. |              |
| 12/09/2021 | B.C. |              |

ARCHITECT/LOCATION

**ATLANTA GAS LIGHT - CLAYTON**  
REGIONAL BUSINESS CENTER AND GAS OPERATIONS  
310 GA 138, RIVERDALE, GA 30274

SCALE: 1:1

SHEET NO. 602

- TYPICAL DETAIL NOTES:
- ADEQUATE SUPPORT MUST BE PROVIDED TO WITHSTAND LOADS IMPOSED BY WINDOW SYSTEM
  - REFER TO INSTALLATION MANUAL FOR ADD'L INFO
  - CAP-SEAL ALL FASTENERS IN GLAZING POCKETS

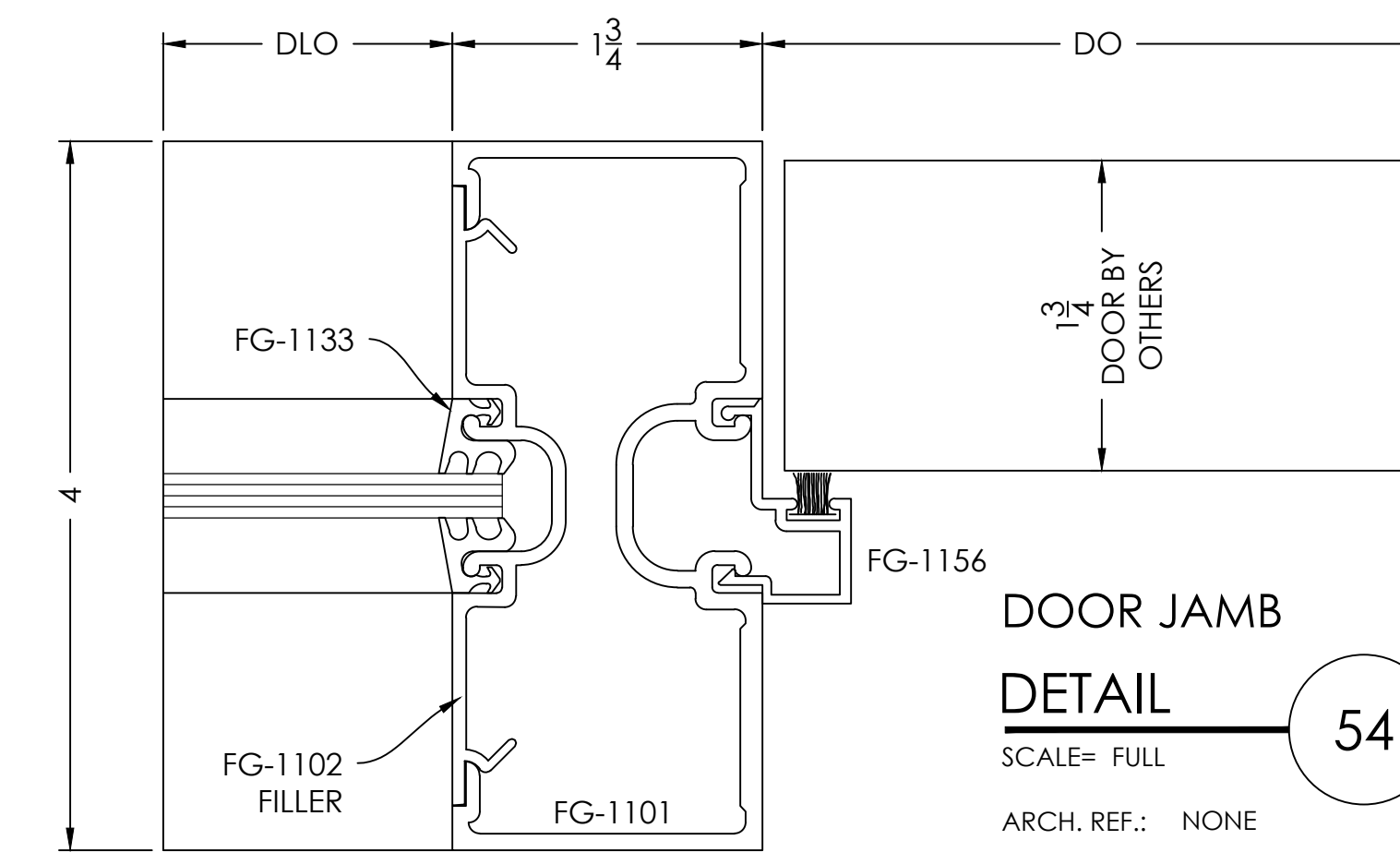
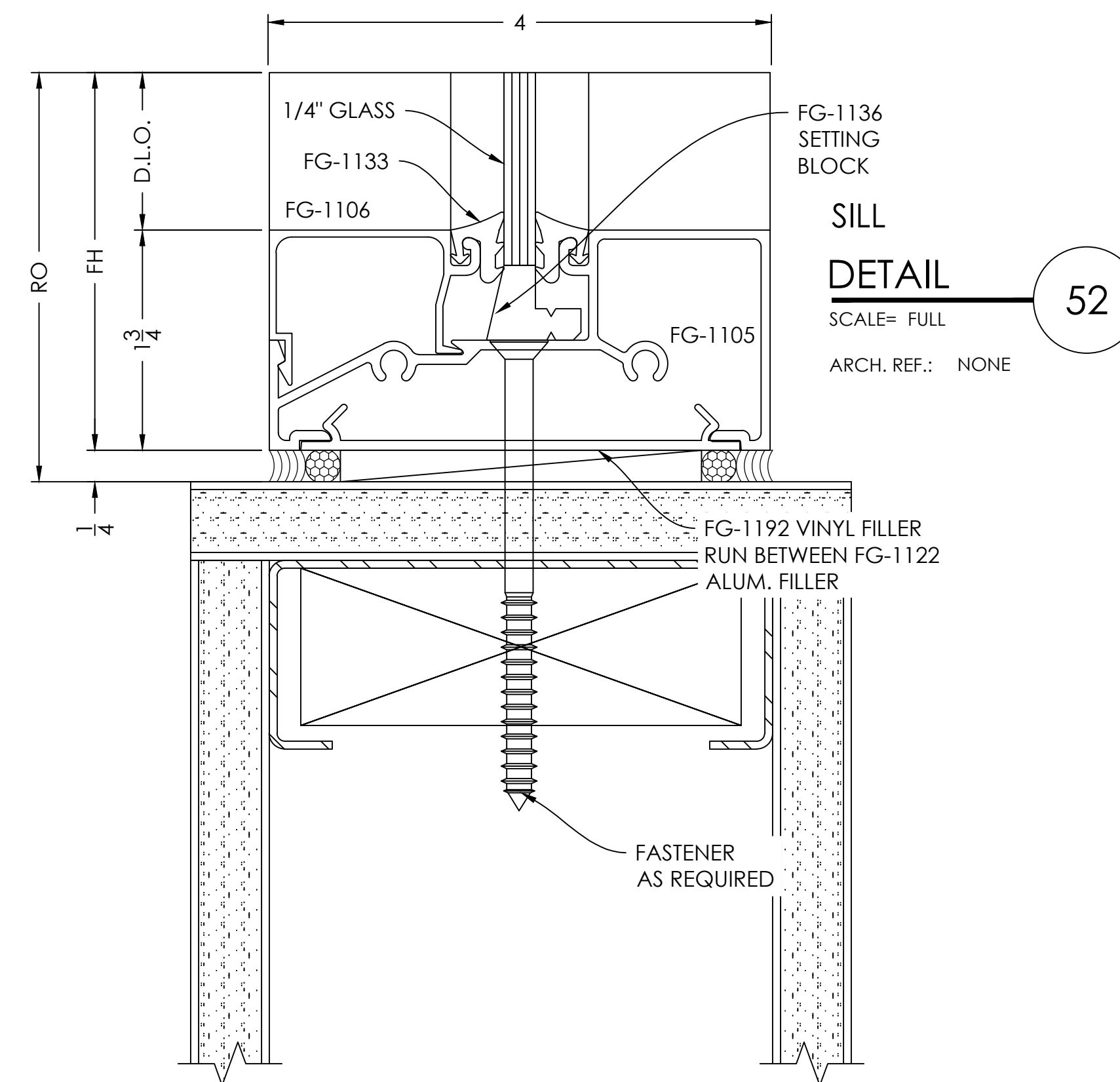
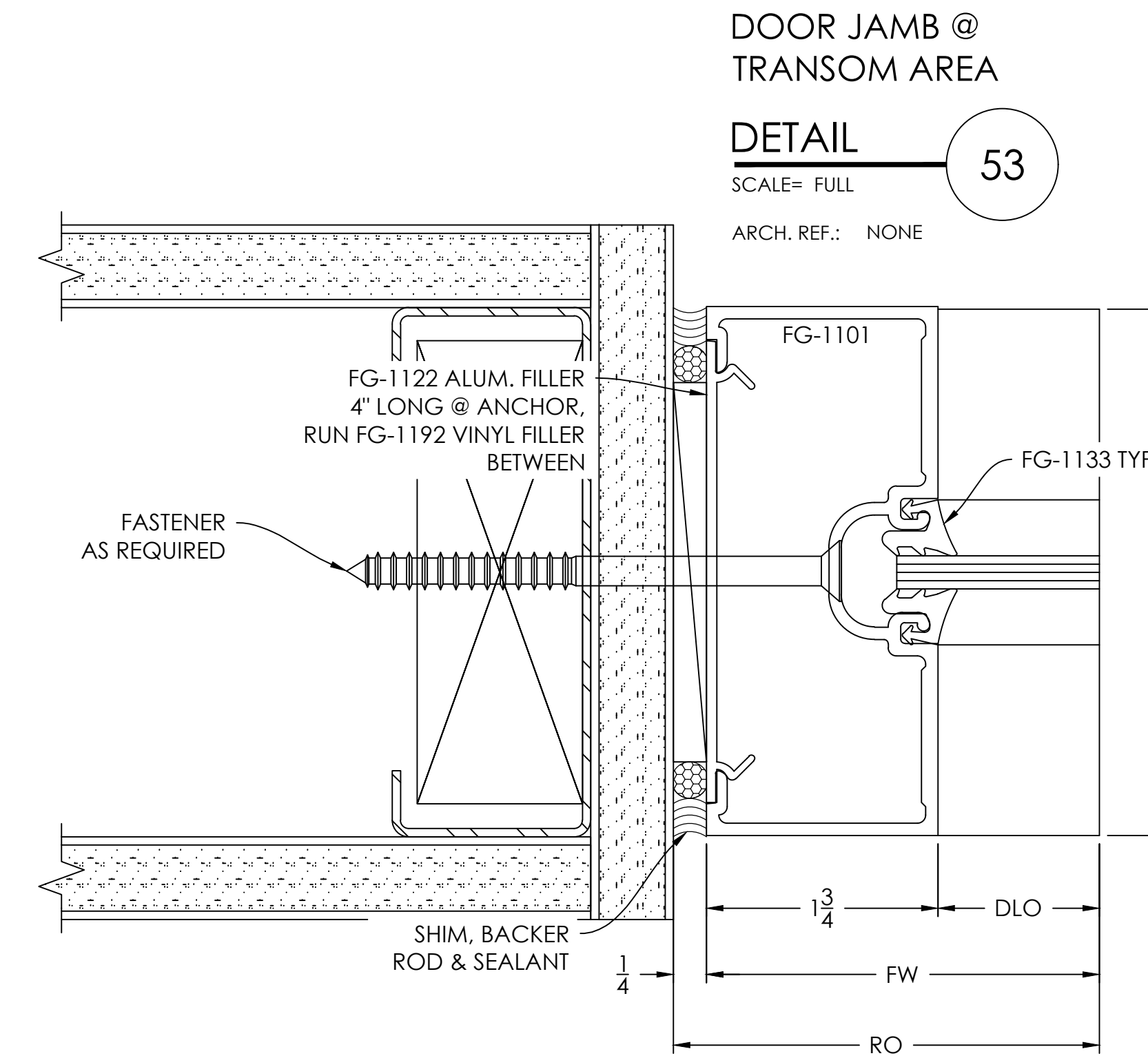
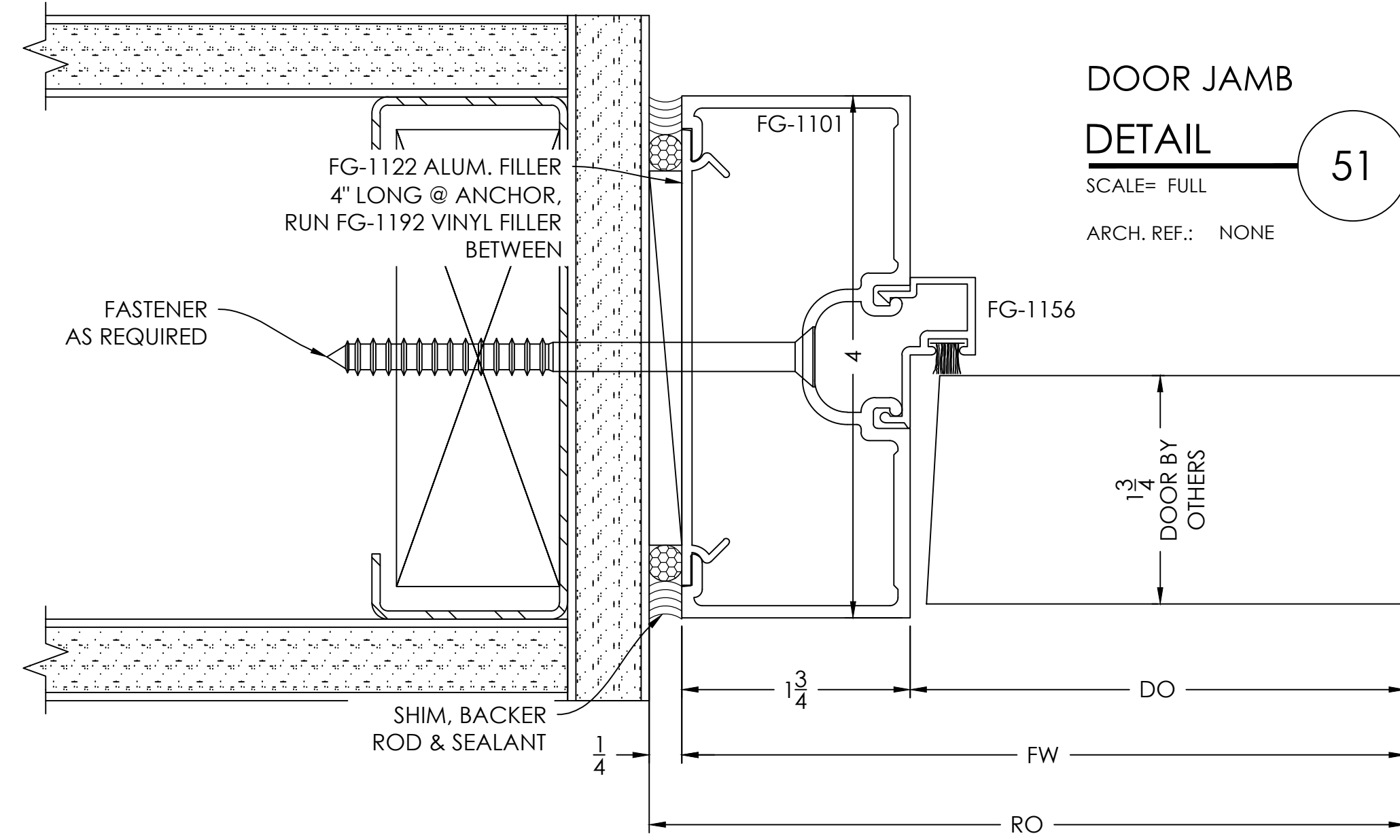

| DATE       | BY   | REVISION NO. | DATE       | BY   | REVISION #1 |
|------------|------|--------------|------------|------|-------------|
| DATE       | BY   | REVISION #1  | DATE       | BY   | REVISION #1 |
| 12/09/2021 | B.C. |              | 01/05/2022 | B.C. |             |
|            |      |              |            |      |             |
|            |      |              |            |      |             |
|            |      |              |            |      |             |
|            |      |              |            |      |             |
|            |      |              |            |      |             |
|            |      |              |            |      |             |
|            |      |              |            |      |             |
|            |      |              |            |      |             |

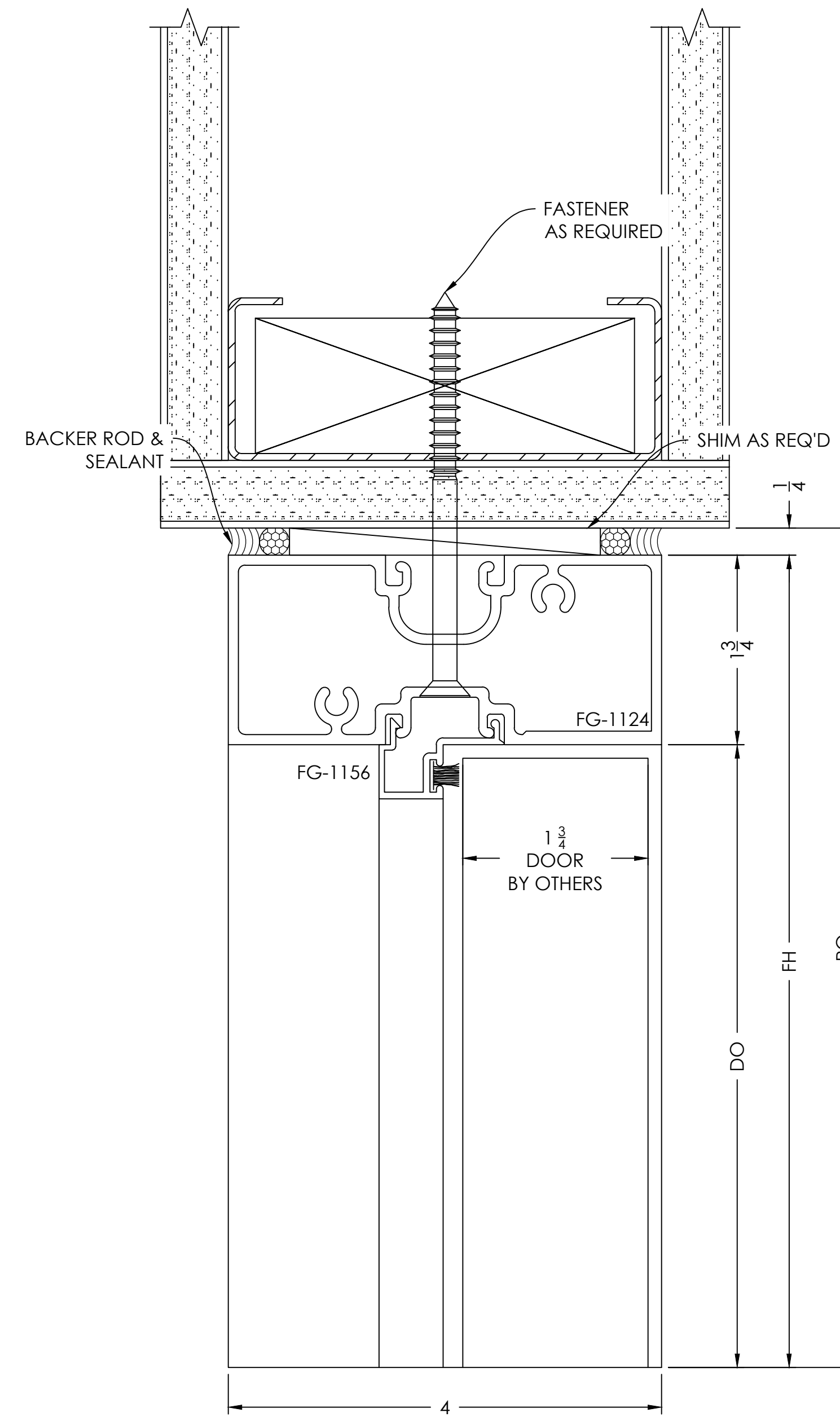

**DOOR HEADER  
DETAIL** 55  
SCALE= FULL  
ARCH. REF.: NONE

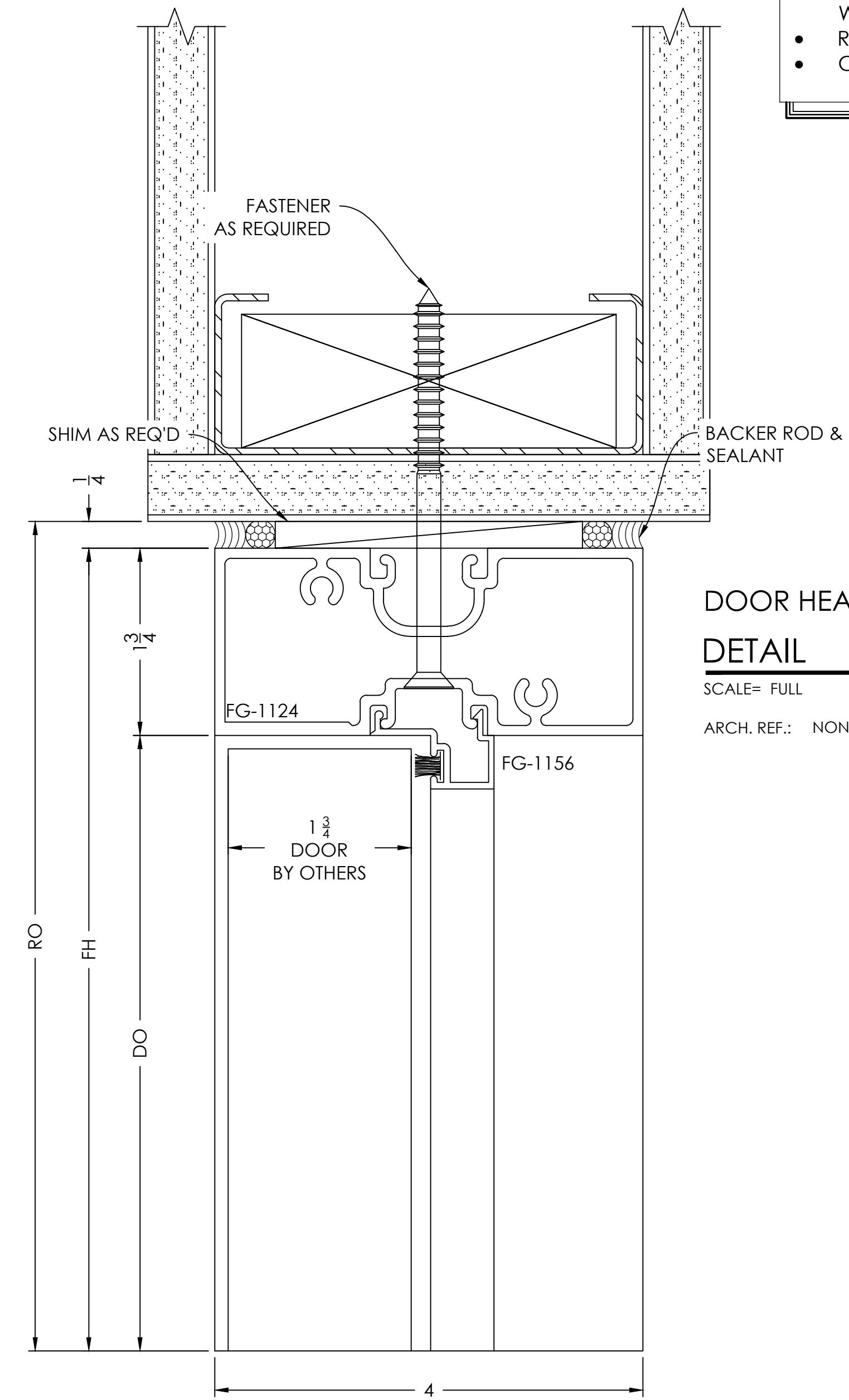

**DOOR HEADER  
DETAIL** 57  
SCALE= FULL  
ARCH. REF.: NONE

**TYPICAL DETAIL NOTES:**

- ADEQUATE SUPPORT MUST BE PROVIDED TO WITHSTAND LOADS IMPOSED BY WINDOW SYSTEM
- REFER TO INSTALLATION MANUAL FOR ADD'L INFO
- CAP-SEAL ALL FASTENERS IN GLAZING POCKETS

**VISION DRAFTING, INC.**  
TEL: (478) 426-8783  
RBRHAM@VISIONDRAFTING.NET  
WWW.VISIONDRAFTING.NET

| PRINTS ISSUED FOR | DATE       | BY   | REVISION NO. | REVISION # |
|-------------------|------------|------|--------------|------------|
| 1ST APPROVAL      | 12/09/2021 | B.C. |              |            |
|                   | 01/05/2022 | B.C. |              |            |

ARCHITECT/LOCATION  
PROJECT NAME/LOCATION  
**ATLANTA GAS LIGHT - CLAYTON**  
REGIONAL BUSINESS CENTER AND GAS OPERATIONS  
310 GA 138, RIVERDALE, GA 30274

SCALE: 1:1  
SHEET NO. 604

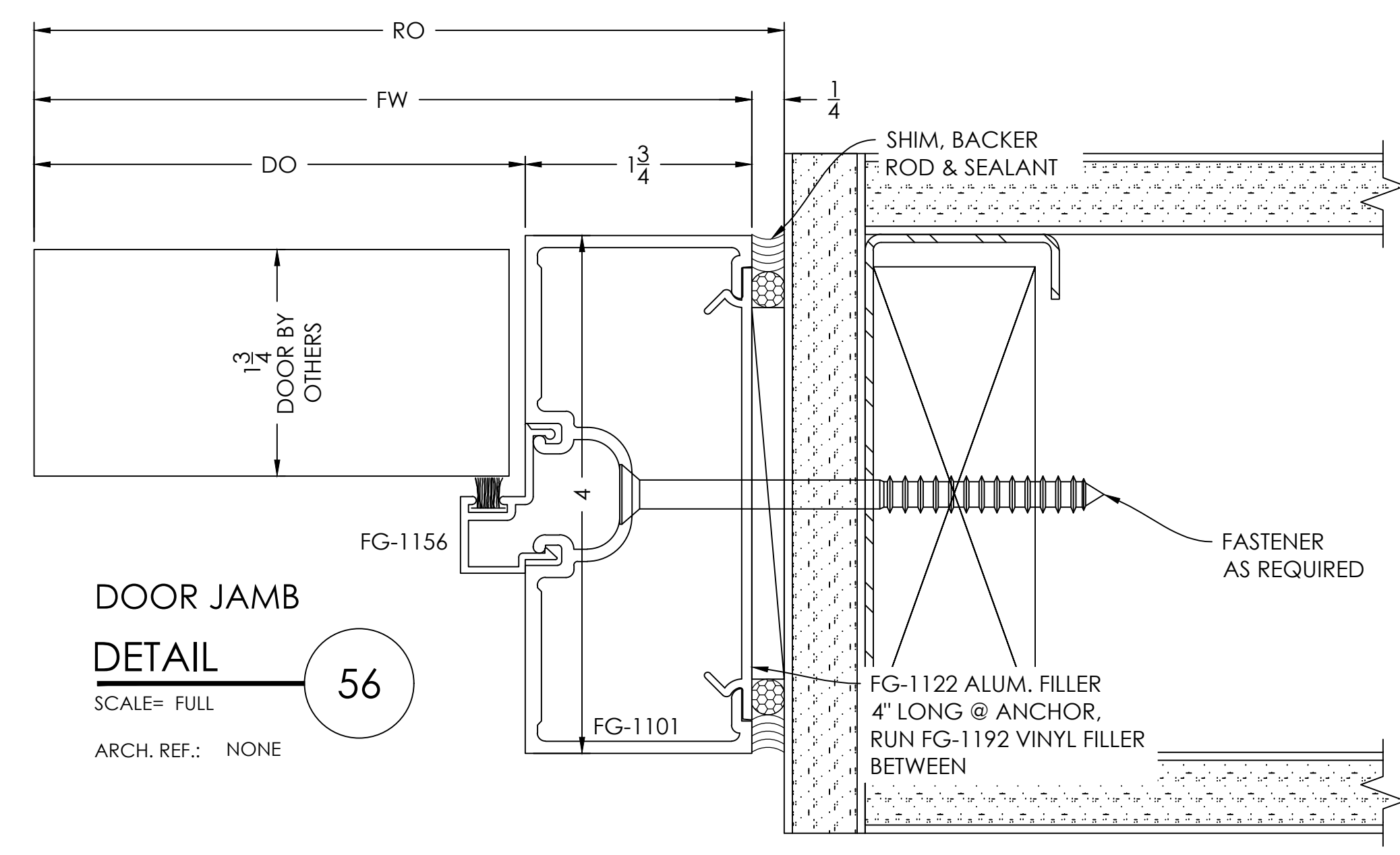

**DOOR JAMB  
DETAIL** 56  
SCALE= FULL  
ARCH. REF.: NONE

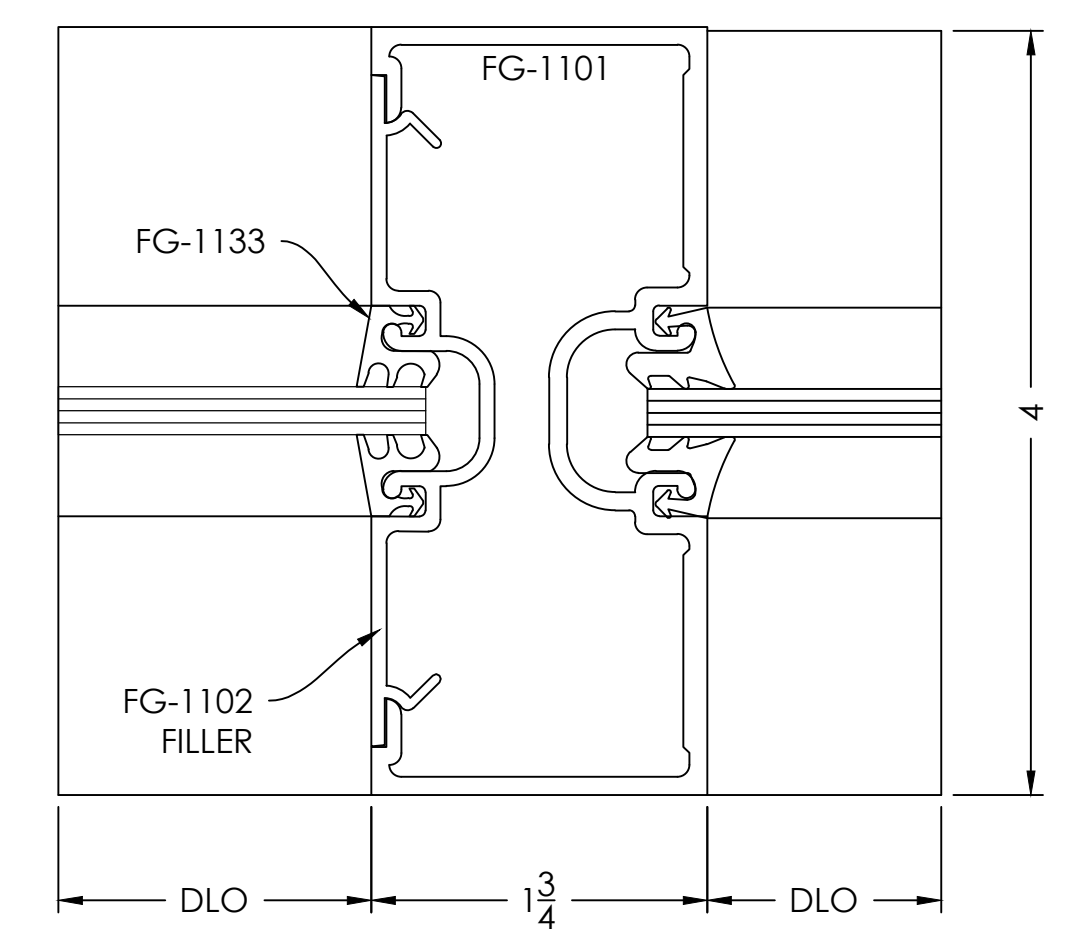

**DOOR JAMB @  
TRANSOM AREA  
DETAIL** 58  
SCALE= FULL  
ARCH. REF.: NONE

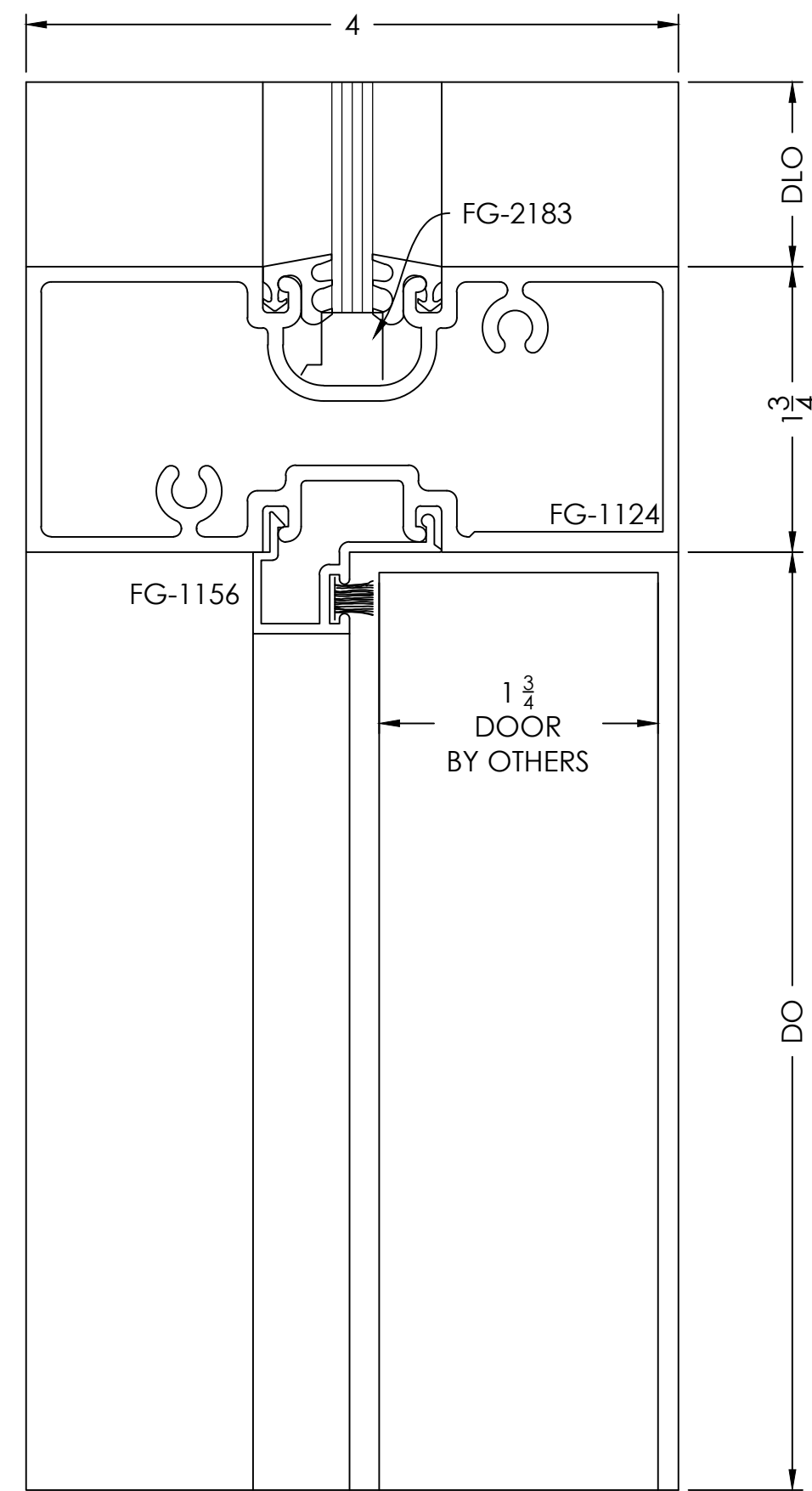

**DOOR HEADER  
DETAIL**  
SCALE= FULL  
ARCH. REF.: NONE

59

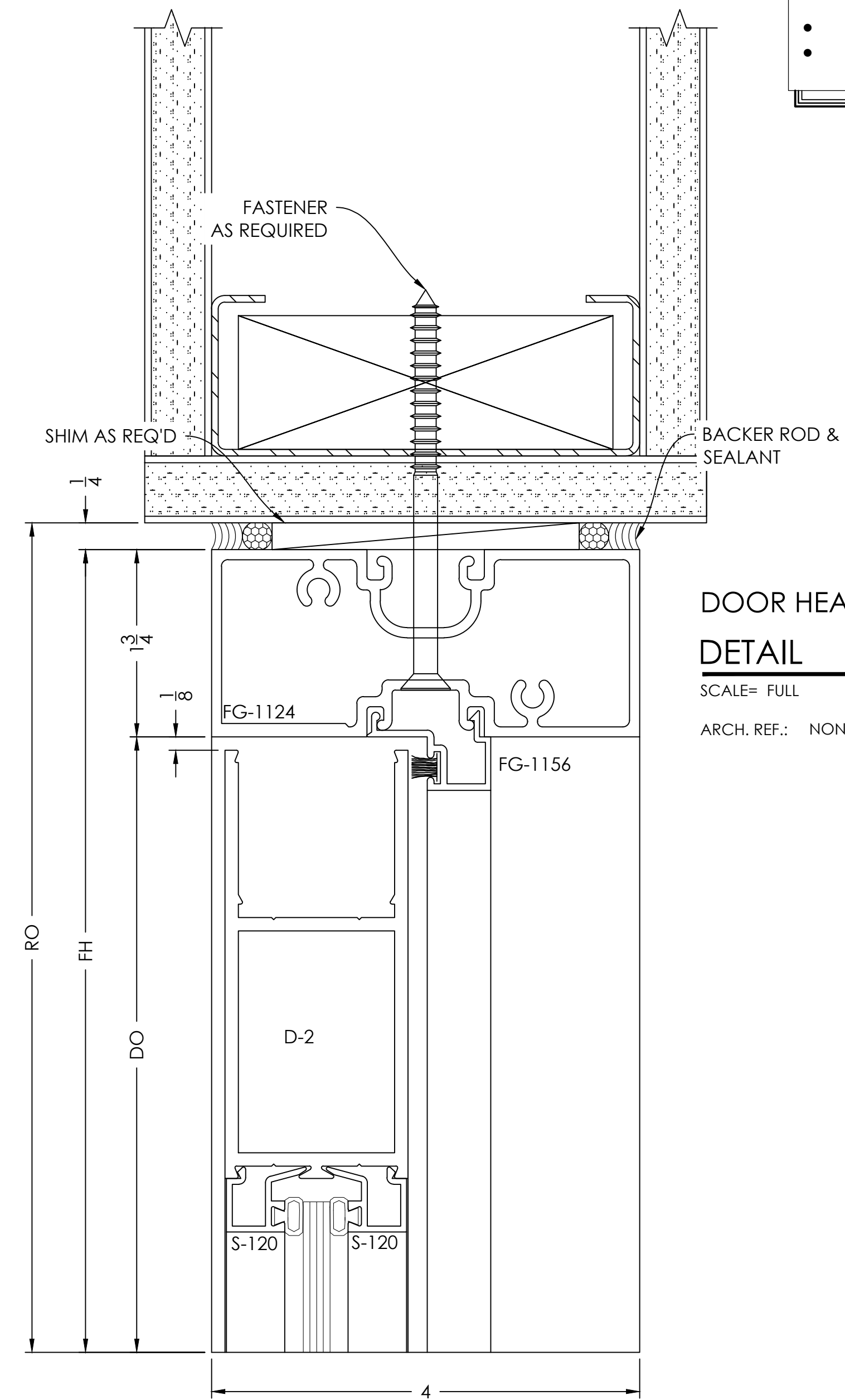

**DOOR HEADER  
DETAIL**  
SCALE= FULL  
ARCH. REF.: NONE

61

- TYPICAL DETAIL NOTES:
- ADEQUATE SUPPORT MUST BE PROVIDED TO WITHSTAND LOADS IMPOSED BY WINDOW SYSTEM
  - REFER TO INSTALLATION MANUAL FOR ADD'L INFO
  - CAP-SEAL ALL FASTENERS IN GLAZING POCKETS

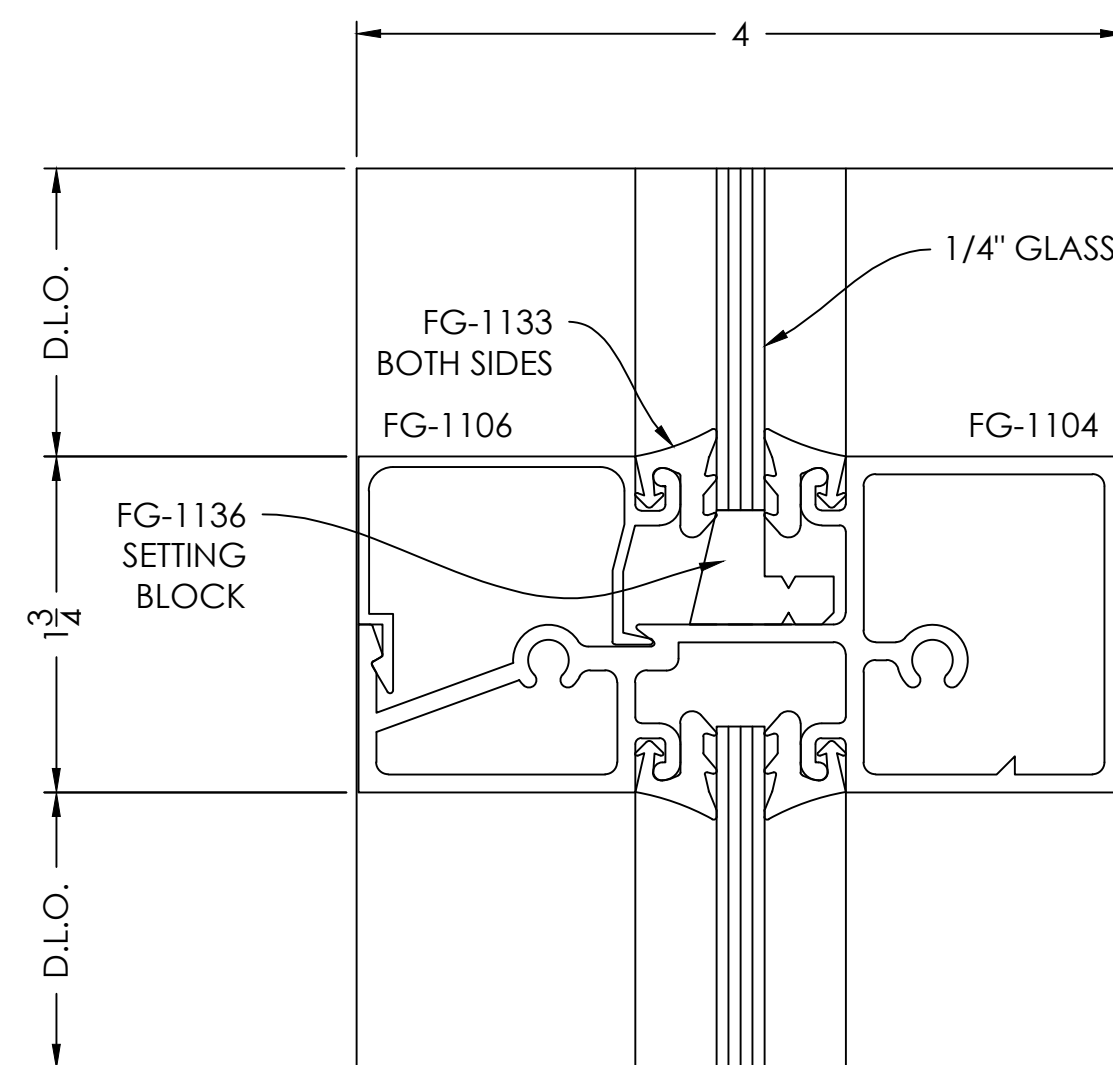

**HORIZONTAL  
DETAIL**  
SCALE= FULL  
ARCH. REF.: NONE

60

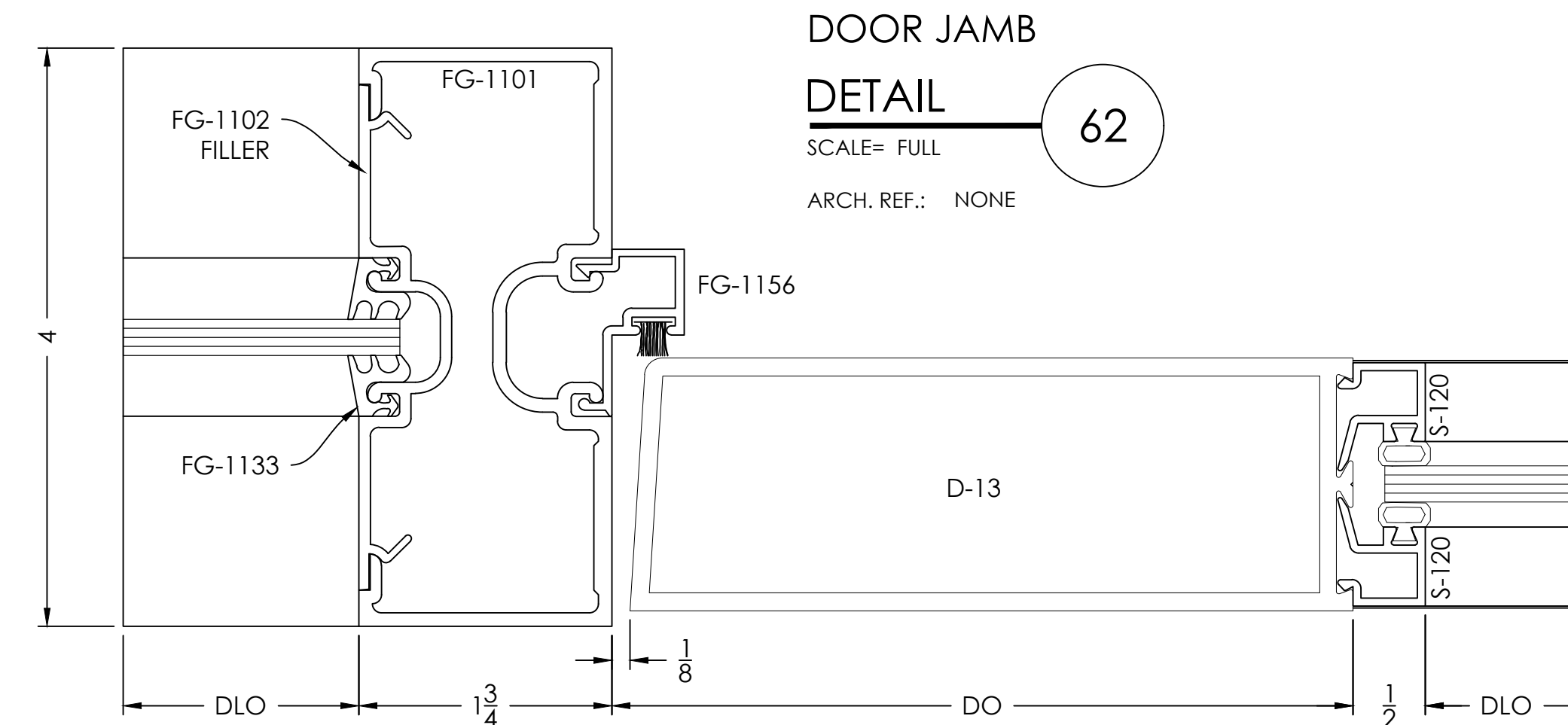

**DOOR JAMB  
DETAIL**  
SCALE= FULL  
ARCH. REF.: NONE

62

| PRINTS ISSUED FOR | DATE       | BY   | REVISION NO. | REVISION # |
|-------------------|------------|------|--------------|------------|
| 1ST APPROVAL      | 12/09/2021 | B.C. |              |            |
|                   | 01/05/2022 | B.C. |              |            |

MEETING STILES

DETAIL

SCALE= FULL

ARCH. REF.: NONE

63

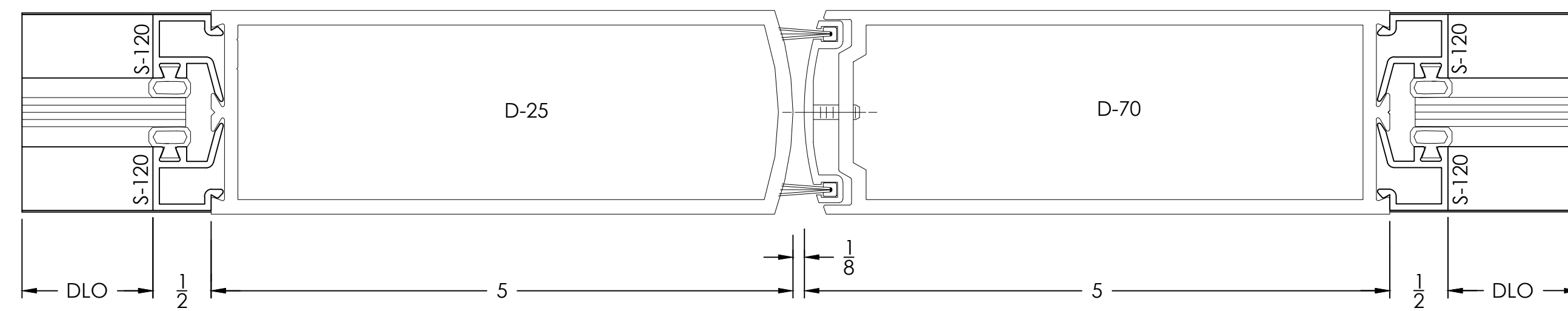

TYPICAL DETAIL NOTES:

- ADEQUATE SUPPORT MUST BE PROVIDED TO WITHSTAND LOADS IMPOSED BY WINDOW SYSTEM
- REFER TO INSTALLATION MANUAL FOR ADD'L INFO
- CAP-SEAL ALL FASTENERS IN GLAZING POCKETS

BOTTOM RAIL

DETAIL

SCALE= FULL

ARCH. REF.: NONE

64

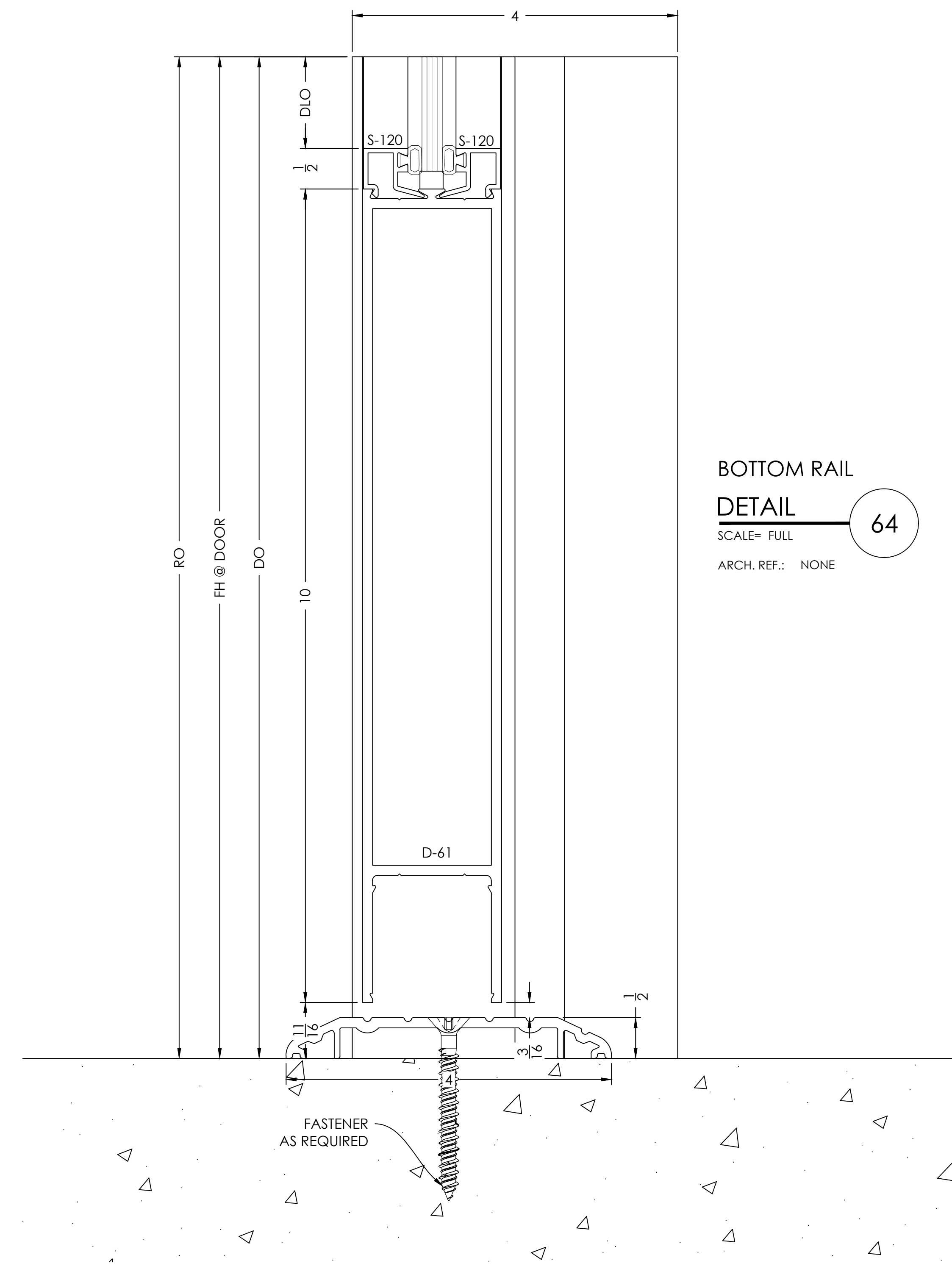

| PRINTS ISSUED FOR | DATE       | BY   | REVISION NO. | DATE       | BY   |
|-------------------|------------|------|--------------|------------|------|
| 1ST APPROVAL      | 12/09/2021 | B.C. | REVISION #1  | 01/05/2022 | B.C. |
|                   |            |      |              |            |      |
|                   |            |      |              |            |      |
|                   |            |      |              |            |      |
|                   |            |      |              |            |      |
|                   |            |      |              |            |      |
|                   |            |      |              |            |      |
|                   |            |      |              |            |      |
|                   |            |      |              |            |      |

ARCHITECT/LOCATION

PROJECT NAME/LOCATION  
**ATLANTA GAS LIGHT - CLAYTON**  
 REGIONAL BUSINESS CENTER AND GAS OPERATIONS  
 310 GA 138, RIVERDALE, GA 30274

SCALE: 1:1

SHEET NO. 606